WEATHER
Tonight: Cloudy, Windy, Warmer
Friday: Wet Snow, Then Rain

Victoria Times

TODAY'S NEWS TODAY
Classified 386-2121
Telephone 382-3131

89th YEAR, NO. 158 ★★ VICTORIA, B.C., THURSDAY, DECEMBER 14, 1972 10 CENTS DAILY, 20 CENTS SATURDAY

After Ceasefire: U.S. Presence in Civilian Disguise?

By LESLIE GELB and ANTHONY LAKE
Washington Post

WASHINGTON — You can almost hear a sigh of relief in the U.S. that the end of the road in Vietnam is near. But, an agreement in Paris will only mean, in fact, that the U.S. has arrived at a new crossroad: Will America take this great opportunity to declare peace and get out of Vietnam? Or will ways be found to stay in, and support Saigon?

The approach of a ceasefire agreement is setting off alarm bells all over Vietnam. They are warning that a ceasefire will not bring peace, but a new phase of the old struggle. Both Vietnamese sides are girding for the coming contest.

This alarm has also been heard in the Pentagon, the state department, and the U.S. mission in Vietnam. Evidence mounts that they are preparing to maintain an active commitment to the Thieu regime.

So once again the executive branch of government is deciding for which road Americans shall take, without the constraint of national debate. And there is no sign that alarms about U.S. post-ceasefire policies are ready to go off in the congress.

While all eyes are on Paris, here is what reliable news sources say is going on in Vietnam:

Hanoi and its southern allies are taking a number of steps to continue the struggle.

U.S. ANALYSIS

North Vietnamese troops may be folded into Viet Cong units to disguise their presence. These units have been issued orders to rely more heavily on captured American weapons, so that they as well as the Saigon regime can live off American supplies — as they did in the late '50s and early '60s.

The Saigon government has been making wholesale arrests of any and all "suspected Viet Cong." Thieu's administrative cadres are touring the countryside to speed preparations against a new outbreak of Communist political and quasi-military activity. A massive influx of American arms is being distributed.

Meanwhile, U.S. planners are putting together the outlines of a new American presence in Vietnam to support the Saigon government after U.S. troops have left. It reportedly would include:

—Ten thousand American civilian technicians and advisers, many under U.S. defence department contracts, to work with Saigon's armed forces. (Advertisements for these jobs have been placed in English language newspapers in Saigon, presumably to recruit retiring U.S. military personnel);

—Possibly hundreds of military attaches assigned to the embassy;

—Four consulate generals, to replace existing regional U.S. headquarters.

—Advisory teams at the province level as well;

—One thousand A.I.D. personnel;

—One hundred Vietnamese or French-speaking foreign service officers on temporary reassignment to Vietnam, reporting on the situation in the countryside;

—And a large-scale military aid program, if the United States succeeds in removing the requirement of the October agreement that military resupply take place only on a one-for-one basis.

In short, the United States is gearing up to

Continued on Page 2

MUSIC GOES ROUND and round and Andy Stewart, 3½, of 736 Jasmine, was determined to find out where, when he attended a Christmas party for handicapped children at CFB Esquimalt today. Lending Andy a hand in the pursuit of melody is Stuart Dunning, a member of the Naden band.

U.S. Pressure Behind Thieu

Times News Services

PARIS — The United States threw its support today behind the Christmas peace package proposed by South Vietnamese President Nguyen Van Thieu and accused Hanoi of using "high pressure" tactics in an attempt to impose an incomplete peace settlement.

Heyward Isham, representing the United States at the weekly session of the semi-public Paris peace talks, also told the Communists it was futile for them to continue clamoring for signature of the ceasefire agreement drafted in October by Henry Kissinger and Le Duc Tho.

"In our country, the high pressure salesman who tries to obtain immediate signature of an incomplete contract only succeeds in arousing suspicion about the transaction," Isham said.

Meanwhile, Kissinger's return to Washington without a Vietnam pact apparently presents President Nixon today with some hard choices on how to reach a peace agreement.

Nixon arranged a meeting for today with his adviser, who returned shortly before midnight Wednesday night from nine days of bargaining in Paris with Tho.

Asked by reporters to comment on the promise he made seven weeks ago that "peace is at hand," Kissinger replied: "Well, that's a great phrase."

He added that he could not comment on the Paris talks until he had reported to Nixon.

Asked whether there would be peace by Christmas, Kissinger said he did not want to make any predictions.

Nixon's decision to summon Kissinger to Wasnington was regarded by observers as an indication that a final pact had not been agreed upon, although White House spokesman Ronald Ziegler would give no sign whether or not progress had been made.

Ziegler told reporters Kissinger would remain in contact via cables with Tho who is also leaving Paris, and a decision would be taken later whether and when new talks between them should be held.

Dump Blasted

SAIGON (UPI) — Two Communist commandos blew up South Vietnam's largest ammunition dump today in a series of explosions so powerful they lit up the sky over Saigon and shattered windows in the downtown area.

South Vietnamese command spokesmen said the two Viet Cong guerrillas slipped into the installation shortly before midnight, planted the charges and escaped into darkness although they were fired on by guards at the installation.

Four hours later, the first of four blasts rocked the downtown area and injured an undetermined number of people, most of them by flying glass.

Minor explosions were still erupting 10 hours later.

The spokesmen said the four giant explosions destroyed at least 1,000 tons of munitions — including huge bunkers jammed with artillery and mortar shells, bombs and napalm.

The blasts at the Tuy Ha citadel, just eight miles east of Saigon at Cat Lai port on the Dong Nai River, broke hundreds of windows in the capital and ripped plaster from the ceilings and walls.

Hijack Heads To B.C.

MONTREAL (CP) — A Quebecair jet hijacked in Wabush, Nfld., left Montreal at 3:48 p.m. EST today with a flight plan filed for Ottawa. Four crew members were aboard with the hijacker.

RCMP at the airport said the hijacker, identified as John Maxwell Stanford, had expressed a wish to see his father in Ottawa when the jet arrived there.

The aircraft arrived at Montreal at 2:30 p.m. and 52 passengers and one stewardess were allowed to disembark.

RCMP said the hijacker demanded to fly to Winnipeg via Ottawa. He earlier said he wanted to fly to Vancouver.

Left aboard the jet after the passengers were allowed to disembark were the pilot, the co-pilot and two stewardesses. One stewardess was allowed to leave with the passengers, a Quebecair spokesman said.

He identified the pilot as Captain Maurice Ouellet, the co-pilot as Uwe Munstermann and the stewardesses remaining aboard as Josette Cote and Lise Kazmerchuk. Stewardess Denise Gosselin left the aircraft with the passengers. All the crew are from Montreal.

Shannon Letcher, 18, en route from Wabush to her home in Moncton, N.B., said the hijacker stood at the back of the aircraft during most of the flight "issuing orders and waving his gun around."

"I was three seats in front and crunched down on my seat," she said.

She described the hijacker as a man in his mid-20's wearing rumpled, soiled clothing.

Richard Carriere, who works in Labrador City, said the hijacker was wearing a coat over a ski sweather and was carrying a rifle.

"I didn't know what was happening at first," Mr. Carriere said before he was whisked by police back into an airport lounge where passengers were being kept.

Ottawa Softens Bilingual Rules

Times News Services

OTTAWA — The federal government today tempered its bilingualism policy by issuing a series of nine public service language principles designed to take the problems of unilingual employees and job applicants into account.

Treasury Board President C. M. Drury said bilingual positions within the public service will be designated by the end of 1973 and properly occupied by the end of 1978.

The announcement shifted the government's target date for implementing functional bilingualism within the public service from the end of 1975 to the end of 1978 and switched the approach from requiring that a percentage of employees within various categories be bilingual to defining specific jobs as bilingual or unilingual.

One of the main features of the new program is that unilingual persons will be accepted as candidates for bilingual jobs if they are willing to take language courses and achieve the degree of language proficiency demanded by the job within a year.

The principle also guarantees a person currently holding a job security in that job even if it is designated bilingual next year and the employee cannot or does not choose to become bilingual.

Such employees will be given a year's notice that the job is to be designated bilingual, offered up to a year's language training to qualify under the new requirements, and be offered a transfer to an equivalent unilingual job if they didn't try to qualify or are not successful at doing so.

If they do not want to transfer they will be entitled to retain the position — even though it had been designated bilingual — and other personnel will be brought in to meet the bilingual requirements of the job.

Drury said that perhaps 25,000 of the 100,000 federal jobs existing across the country would be designated as bilingual by the end of 1978, although he said his estimate would be impossible to verify until job designation is completed next year.

The government's bilingualism policy has been criticized from two main directions — from unilingual public servants worried about their futures and from segments of the general public who maintain that the whole bilingualism effort is a waste of time and is being rammed down the country's throat.

While making major concessions to the first group, Drury made none to the second.

He said that of 16 million English-speaking Canadians, more than 14 million of them

Continued on Page 2

NEWS BRIEFS

Truman Slipping

KANSAS CITY (AP) — Harry S. Truman continued to slip overnight in his fight to stay alive and his doctors said today his condition is "very serious." Hospital officials said the 88-year-old former president of the United States had a restless night and was unaware of anyone speaking to him.

Ulster Vote Set

LONDON (Reuter) — The British government announced today a March 8 date for a referendum in which the people of Northern Ireland will decide whether they want to remain part of the United Kingdom or link up with the Irish Republic.

Rhodesia Wheat Cut

CANBERRA (AP) — Prime Minister Gough Whitlam announced today the export of wheat from Australia to white-ruled Rhodesia no longer will be permitted. Whitlam said he had reviewed the circumstances in which wheat exports had been permitted since United Nations sanctions were imposed on Rhodesia in 1968.

Tests Underground?

PAPEETE, Tahiti (UPI) — France is busy preparing for underground nuclear tests in its Marquizas archipelago, 1,000 miles northeast of here, in a move aimed at silencing criticism of her atmospheric atomic blasts, according to news reports here Wednesday.

LONG JOHN DAYS OVER FOR A WHILE

Put away the woollies — the cold snap is over.

The forecast is for temperatures in the 40s on Friday and complete clearance of the city's snow by Saturday.

The winds have switched to a westerly direction bringing in warmer air off the ocean.

Two storms in the Pacific, however, are expected to hit Victoria together Friday, causing southeasterly winds at nearly gale force in exposed areas and dumping snow on the north coast and wet snow along the south coast of Vancouver Island.

This is expected to turn to rain as the temperature rises.

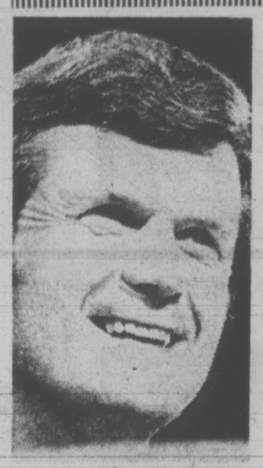

PHILLIPS
. . . an easy victory

Phillips Leads TEAM In Routing Old Guard

VANCOUVER (CP) — Art Phillips cakewalked into the mayoralty of Canada's third-largest city Wednesday night, leading into power some political neophytes from an organization only four years old.

Phillips, a 42-year-old millionaire investment dealer, became the city's first-ever mayor from The Electors Action Movement (TEAM) and in the process carried enough of his followers into power to break a 25-year-old stranglehold on civic politics held by the rival Non-Partisan Association.

Although votes in the city of Vancouver were not counted, it was apparent Wednesday night that ratepayers in the Greater Vancouver regional hospital district had given overwhelming approval to a $95 million referendum for hospital construction.

TEAM won control of city council, school board and park board as voters turned out the NPA, former to keep the Co-operative Commonwealth Federation out of city hall.

TEAM took eight out of 10 council seats, eight of the nine school board seats and four of the seven park board positions.

But it was Phillips who led the way for his supporters.

He opened a wide lead from the first poll, increased it at every poll thereafter and ended the counting with a margin of more than 52,000 votes over his nearest opponent, winning more than 70 per cent of the vote.

In second place was Brian Campbell of the New Democratic Party, with Angie Dennis of the Committee of Progressive Electors third and independent Gordon Turner last.

Voting was light, with less than 39 per cent of the 265,000 eligible voters turning out for their third election in less than four months.

Another deterrent to a larger turnout was a heavy snowfall which dumped more than three inches of snow on the city.

Some blunders by the opposition and the retirement of Tom Campbell after three two-year terms as mayor helped Phillips win easily.

Campbell said he was stepping down both "for my own good and for the city's," leaving the way clear for Phillips, who will take over as mayor Jan. 1. He had been an alderman since 1968.

Campbell had represented the NPA, which failed to find a candidate to replace him.

The organization originally chose 50-year-old lawyer Bill Street as its mayoral nominee, then suffered acute embarrassment as local media played up a possible conflict of interest between Street's candidacy and his role as advocate before city council on behalf of private enterprise and as the NPA's chief fund-raising bagman.

If Phillips has his way, the election will mark the last time Vancouver voters will be faced with the chore of choosing 10 aldermen, nine school board and seven parks board position.

Continued on Page 2

INDEX

	Page
Births, Deaths	44
Classified	44-51
Comics	54
Duncan, Cowichan	33
Entertainment	24
Family Section	29-32
Finance	6-9
Prairie News	27
Sports	18-21
TV, Radio	45

Astronauts Set To Head Home

HOUSTON (CP) — Eugene Cernan stepped off the moon today, leaving in the lunar sand perhaps the last footprint of the generation which first challenged space. Exploration by the Apollo moonships ended with Cernan's last words from the dusty surface before preparing for blastoff to earth: "Godspeed the crew of Apollo 17."

The lift-off was scheduled for 2:56 p.m. today, Victoria time.

". . . As I take these last steps from the surface, back home, for some time to come," Cernan said before entering the Apollo landing ship Challenger, "I believe history will record that America's challenge of today has forged man's destiny of tomorrow.'

Then he added: "And as we leave the moon and Taurus-Littrow we leave as we came, and, God willing, we shall return, with peace and hope for all mankind. Godspeed the crew of Apollo 17."

Turning, Cernan then followed his crewmate, Harrison

Continued on Page 2

LOWER FARES BUT NO WAR

Times News Services

GENEVA — Lower air fares are in prospect for trans-Atlantic travellers following the breakdown of the international airlines' price-fixing machinery, although an all-out price war is not expected.

The International Air Transport Association announced Wednesday that scheduled airlines flying between the United States and Europe can set their own fares in open competition starting Feb. 1.

Meanwhile, United Air Lines announced Wednesday that a plan will go into effect next June which will allow passengers to fly between certain points in the United States at charter rates — about 50 per cent below normal fares.

United said that next year it would fly DC-8s at charter rates between New York, Boston, Philadelphia, Chicago, Detroit, Los Angeles, San Francisco, Las Vegas and Honolulu.

Under the plan, the round-trip fare between New York and Los Angeles would be $129; at present it is $336.

It would cost $229 to fly round trip between New York and Honolulu, compared with the present $468.

To fly at the special rates, a passenger would have to buy a ticket at least 90 days before the day of travel.

The ticket would have to be bought from Trade Winds Tours of Hawaii, a travel agency which is United's partner in the venture.

The 40 airlines flying the North Atlantic and major connecting routes failed to agree on new rates after five months of negotiations.

U.S. lines wanted higher fares to offset the business they are losing to cheap-rate charter lines; the Europeans argued that the answer was lower fares to fill up the big planes they now are flying with many empty seats.

Continued on Page 2

First Stock Bulletin Minus Insider News

British Columbia Securities Commission today published its first bulletin of decisions.

Attorney-General Alex Macdonald said actions of the commission would be published every week as a policy of fuller disclosure of activities in the stock exchange industry.

William Irwin, superintendent of brokers, said it was in response to a long-felt need.

The bulletin contains information on stock trades, escrowed shares and delisted companies — but no mention of insider trading.

Irwin said he could not comment on the absence of insider trading reports as the matter was still under consideration.

A similar bulletin put out by the securities commission in Ontario contains information on insider trrading.

Some of the information, regarding suspensions and delisting of companies, has been available in daily reports put out by the Vancouver Stock Exchange but the reports are not widely circulated.

Irwin said: "The need has long been recognized for a convenient source of reference containing the rulings, decisions and policies of the commission.

"We have felt that those members of the legal and accounting profession practising before the commission should have the benefit of historical data to assist them in more adequately representing their clients before the commission.

"In addition we were of the opinion the public had a right to know something of the commission's activities under the Securities Act, 1967," Irwin said.

The first bulletin reports that three companies, New Denver Exploration Ltd., Williams Creek Gold Quartz Mining Co. Ltd. and Finning Tractor and Equipment Company Ltd., have completed primary distributions of their shares.

The bulletin also announces that five companies have been suspended from trading.

The bulletin announces an indefinite suspension for Ronrico Explorations Ltd. for failure to provide the commission with financial reports.

Given temporary suspensions were David Minerals Ltd., Rokon Mines Ltrd., Ana Lake Minbing Ltd. and Concorde Explorations Ltd.

All suspensions were under 77A, failure to file quarterly financial reports.

Temporary suspensions can be extended by the commission if the reports are not filed by the companies involved.

Reinstated by the commission are Dictator Mines Ltd. and Viking Mines and Petroleums Ltd. which had been suspended earlier for failure to supply financial reports.

Next bulletin of the commission will be out on Dec. 23, Irwin said.

Apollo: On Way Home

Continued from Page 1

Jack Schmitt, up the ladder into the cabin of Challenger.

There they rested before preparing to leave the lunar surface in the late afternoon and rejoining the third man of Apollo 17, Ronald Evans. He has been orbiting the moon in the command ship America since Monday's lunar landing.

The climb of Schmitt and Cernan from the lunar surface ended a historic decade of exploration which began May 25, 1961, with a challenge by the late President John Kennedy to place an American on the moon.

"Apollo's last surface exploration was the program's most ambitious and successful. Cernan and Schmitt, the 11th and 12th men to walk the moon, spent more time on the surface — a total of 22 hours, five minutes; made the longest single excursion in time, seven hours, 37 minutes; and covered the most distance in three excursions, a total of more than 22 miles.

They collected 334 pounds of moon rock and soil, more than half of the total amount gathered by all the five previous Apollo missions. Their science treasure included samples of an orange-colored dust never before seen on the moon. The astronauts erected an atomic-powered science station which already joins four earlier stations in sending data to earth. And the Apollo 17 duo also explored types of lunar formations never before visited.

The astronauts picked up 177 pounds on their third outing.

The total of 334 pounds includes the weight of the rock boxes, core tubes and sample bags, but is still about 40 pounds more than called for in the flight plan.

Schmitt told Mission Control that he thought the extra weight would be no problem.

"Gene and I both lost 20 pounds apiece on this mission," he said.

. . . AIR FARES

Continued from Page 1

The Europeans are expected to announce sizable rate reductions, possibly with payment of all or part of the fare required 90 days in advance.

The new fares will have to be approved by the U.S. Civil Aeronautics Board as well as aviation authorities at the European end of the flights.

An IATA spokesman said further talks to arrange a unified schedule of fares "are non-conceivable, at least until next summer."

Although there will be an "open market" situation, the IATA spokesman said, all out warfare over fares is not expected.

"The airlines have too much economic sense for this."

Five North American airlines and several European companies have already possibly agreed on fare structures while the Canadian and European governments have said they will place strict controls on the charter operators, spokesmen said.

Vietnam: New Crossroad

Continued from Page 1

do all it can for Thieu, except for the direct use of American military forces.

It may seem natural that Washington would want to take what steps it can after a ceasefire to improve Thieu's chances for survival. After all, many will argue, why not make some new, fairly marginal investments in the situation since we have done so much in the past?

The danger is that maintaining a large American presence in Vietnam gives a hostage to the future. Thieu would then have less incentive to reach an accommodation with the Viet Cong, so the fighting would flare up at some point — raising the issue of American military reinvolvement. American aircraft will still be poised on offshore carriers and at bases in Thailand to come to Thieu's rescue. When the president is faced with a decision to send the bombers back over Incochina, the presence of so many Americans in Vietnam could tip the odds towards military reinvolvement. We would then be back to where we are today.

In the past, the congress has sometimes supported and sometimes criticized the president for his decisions about Vietnam. It has never anticipated them. If the congress does not move to help shape future Vietnam policies now, it can have no one to blame but itself if things go wrong later.

The first order of business for the next congress should be to hold hearings, in the house and in the senate, on what is going on in Indochina. The problem will not be the terms of the peace agreement, but the actions our government is taking within the context of the agreement.

The congressional committees need to ask such questions as: Are we still obliged to commit American forces to Thieu's defence or the defence of any other anti-Communist regime in Saigon? What safeguards can the congress legislate to prevent American military reinvolvement before it becomes an accomplished fact? Who is paying the bill for the American civilians attached to the South Cietnamese armed forces? What exactly will all of those U.S. military attaches be doing? Are the president's powers as commander-in-chief sufficient to order U.S. military forces to intervene for the protection of these Americans in Vietnam?

If we have learned anything at all from our decade of tragedy in Vietnam, it is that we ought to ask such questions before we proceed, not after. We should know by now that if anything can go wrong in Vietnam, it will.

the weather

Some cloudiness is expected in most areas of B.C. today but a storm in the Gulf of Alaska will give overcast skies and showers of rain or snow to the north coast. A Pacific storm approaching from the southwest will bring milder air to B.C. on Friday. However, the system will bring snow to most coastal areas Friday morning which will then turn to rain during the day. Coastal temperatures are expected to climb into the low 40s for the first time in most areas since Dec. 2.

DOMINION PUBLIC WEATHER OFFICE
5 a.m. forecasts
Valid until midnight Friday

Greater Victoria: Today, mostly cloudy. Brisk southeast winds at times this afternoon and tonight. Highs today in the upper 30s. Lows tonight near 30. Friday, wet snow in the morning turning to rain by noon. Strong southeast winds in exposed areas. Highs in the lower 40s.

Lower Mainland, East Vancouver Island: Today, mostly cloudy. Brisk southeast winds this afternoon and tonight. Highs today, 35 to 40. Lows tonight near 30. Friday, wet snow beginning in the morning turning to rain around noon. Strong southeast winds in exposed areas. Highs near 40.

North and West Vancouver Island: Today, mostly cloudy. Periods of rain or wet snow in the northern part. Brisk southerly winds at times. Highs today 35 to 40. Lows tonight near 30. Friday, overcast with rain except wet snow until noon in inland valleys and in the northern area. Strong southerly winds in exposed areas. Highs in the lower 40s.

TEMPERATURES

	Max.	Min.	Precip.
YESTERDAY			
Victoria	39	29	.05
Normal	45	38	—
ONE YEAR AGO			
Victoria	40	33	.58
Across the Continent			
St. John's	25	13	.03
Halifax	45	20	—
Montreal	40	14	—
Ottawa	40	19	—
Toronto	41	28	—
North Bay	22	12	—
Churchill	—25	—35	—
The Pas	4	—24	—
Thunder Bay	13	—14	—
Kenora	5	—10	trace
Winnipeg	4	—11	trace
Regina	—1	—14	trace
Saskatoon	1	—16	trace
Prince Albert	—4	—17	trace
Medicine Hat	12	—4	—
Lethbridge	20	16	—
Calgary	14	—7	—
Edmonton	4	—7	.02
Penticton	17	9	.01
Cranbrook	4	—5	.01
Vancouver	33	16	.15
Prince Rupert	39	26	.11
Prince George	14	—17	.34
Nanaimo	34	19	.03
Kamloops	15	8	—
Revelstoke	14	10	.26
Fort Nelson	7	—17	—
Peace River	3	—1	.06
Whitehorse	4	—11	trace
Fort St. John	9	0	.07

U.S. Temperatures: Anchorage 27, 10; Detroit 37, 27; Seattle 36, 29; Spokane 14, 2; Portland 32, 28; Los Angeles 64, 44; Chicago 24, 11; New York 52, 35.

CITY'S WEATHER RECORD

Sunshine, Dec.	46.2 hrs.
Last Dec.	13.9 hrs.
Normal (30 years)	27.9 hrs.
Sunshine, 1972	2,202.3 hrs.
Last Year	2,049.9 hrs.
Normal (30 years)	2,168.6 hrs.
Precipitation, Dec.	.53 ins.
Last Dec.	3.27 ins.
Normal (30 years)	2.24 ins.
Precipitation, 1972	24.27 ins.
Last Year	24.81 ins.
Normal (30 years)	24.56 ins.

Sunrise, Sunset Friday
(Pacific Standard Time)
Sunrise 07:59 Sunset 16:18

TIDES AT VICTORIA HARBOUR

	Time	Ht.	Time	Ht.	Time	Ht.	Time	Ht.
	H.M.	Ft.	H.M.	Ft.	H.M.	Ft.	H.M.	Ft.
14	01.35	4.8	09.20	9.1	17.25	4.7	22.00	5.6
15	01.50	5.6	09.35	9.3	17.45	3.4		
16	09.55	9.7	18.25	2.1				

TIDES AT FULFORD HARBOUR

	Time	Ht.	Time	Ht.	Time	Ht.	Time	Ht.
	H.M.	Ft.	H.M.	Ft.	H.M.	Ft.	H.M.	Ft.
14	03.20	6.3	11.05	11.7	18.30	4.9		
15	01.15	8.0	04.15	7.7	11.10	11.7	19.00	3.6
16	03.10	9.2	05.25	8.9	11.55	11.9	19.40	2.3

THE BETTER HALF By Barnes

"It only SQUNDED like he was whistling at you. At his age, he wheezes."

. . . BILINGUAL

Continued from Page 1

do not speak French, and of six million French-speaking Canadians, nearly four million of them speak no English.

Because of that, he said, the public service must have bilingual personnel in designated positions, both to speak to people in their mother tongue wherever it is feasible and to supervise and serve unilingual public servants who are working in an area where the other language is dominant, but not overwhelmingly so.

Federal statistics show that the government is vastly increasing expenditures on bilingualism promotion programs even though the percentage of those who claim French as their mother tongue is falling significantly.

According to a special Statistics Canada bulletin, between 1961 and 1971 the number of those claiming English as their mother tongue increased by 2,313,276.

But the number of persons claiming French as their mother tongue increased by only 156,247.

On a percentage basis, that's a decline of 1.2 per cent in a single decade.

Vancouver: An Easy Win

Continued from Page 1

He said Wednesday he plans to introduce a modified ward system by the next election, in 1974, with voters choosing aldermen from specific areas of the city with perhaps a view running in the city as a whole.

The only holdovers on council will be Marianne Linnell of the NPA, Harry Rankin, the COPE gadfly and debating wizard and Walter Hardwick, the urban planning expert from TEAM.

Joining them on council will be well-known architect Geoff Massey, lawyer Jack Volrich, electrical engineer Fritz Bowers, lawyer Michael Harcourt, Dr. William Gibson, social worker Darlene Marzari and Setty Pendakur, a professor at the University of British Columbia.

"We'll give Vancouver the best government it's ever had," Phillips promised.

capital scene

First Douglas Boy Scouts will sell Christmas trees at Canadian General Electric, 816 Cloverdale Ave. starting Friday at 6 p.m.

Work Point Community tea and bake sale Saturday, Dec. 16 from 2 to 4 p.m. at the Work Point Gymnasium. Proceeds for community projects and organizations.

Work Point Community family bingo Sunday, Dec. 17 at 8 p.m. at the 3 Princess Patricia's Canadian Light Infantry men's kitchen.

NUTSHELL RESTAURANT
627 FORT STREET
Between Government and Broad
Open—9:00 a.m. to 8:00 p.m.
Breakfast
Lunches—Afternoon Teas and Dinners
"One of Victoria's Most Popular Dining Lounges"
THERE'S MORE FOR YOU DOWNTOWN

7EVEN 3/4%
ON GUARANTEED INVESTMENT CERTIFICATES
CITY TRUST
REGISTER NOW FOR TAX SAVINGS
MEMBER CANADA DEPOSIT INSURANCE CORPORATION
1306 Douglas Street 383-4141

Some of the 96 weekly winners of Gulf's "Win Free Gas" Giveaway.

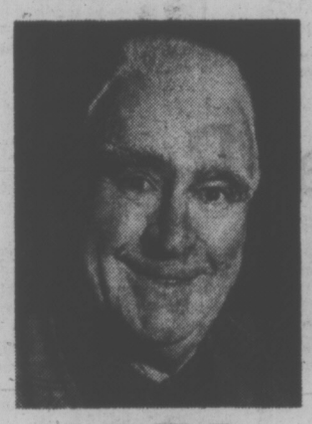

D. MacPHAIL

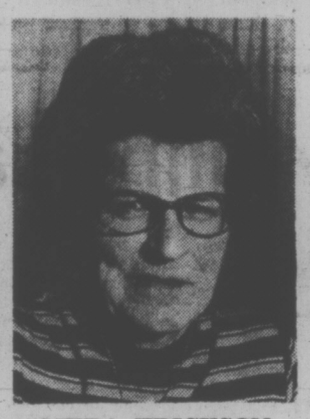

MYRA ERICKSON

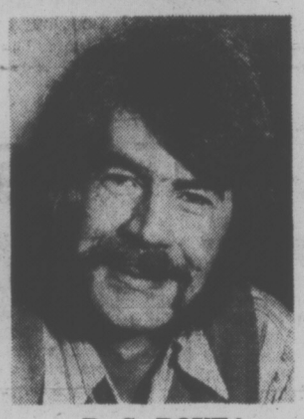

R. G. ROYEA

MRS. R. NICHOLS

JUNE NIKKELS

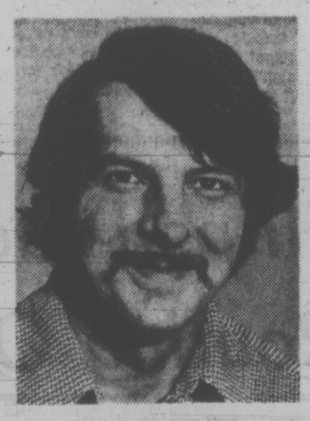

TOM SADLER

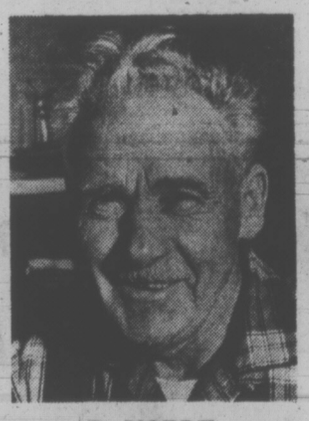

R. NOBLE

Mrs. M. R. Turnbull

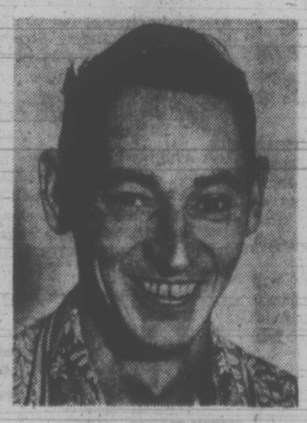

BILL WALKER

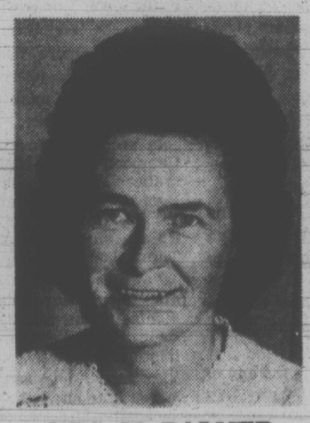

MRS. M. PALMER

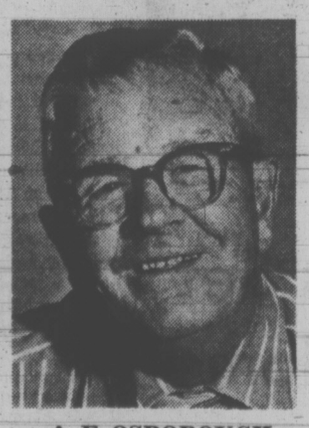

A. E. OSBOROUGH

96 New Winners every week until December 30

Enter today. You could win hundreds of miles of free driving.

All you do is drive into a Gulf station in Vancouver/Victoria displaying the "Win Free Gas" sign, fill out an entry form and drop it in the entry drum.

Every week at each participating station there's a new draw.

Ten 500 Gallon Grand Prizes

All entries also qualify for ten Grand prizes — 500 gallons of free gasoline.

Grand prize winners will be drawn December 30.

Enter where you see this sign

WIN FREE GAS ENTRY FORMS HERE

Gulf

Fast, friendly dealers.

VB 2884/W

THUMB PERMITS PRESSED

TACOMA (AP) — Caught in a crossfire between proponents and opponents of legalized hitch-hiking, a state lawmaker has proposed a compromise plan to regulate but not ban hitch-hiking in Washington State.

A key to the plan would be a requirement that hitch-hikers carry a state-issued permit before thumbing rides.

The scheme was offered Wednesday by State Senator Joe Stortini.

To get a hitch-hiker's identification tag, a person would apply to a state agency and for a small fee receive a brightly colored tag to present to motorists, Stortini said.

The goal, he said, would be to keep escaping felons, vagrants and undesirables off the highways.

Pension Options Open: PM

OTTAWA (CP) — A federal government agreement to make more money available to British Columbia for a guaranteed income plan for pensioners would also apply to other provinces, Prime Minister Trudeau said Wednesday.

He was replying to a comment made Monday by Premier David Barrett of B.C. that the federal government had agreed to make greater contributions toward the cost of the $200-a-month plan for pensioners.

The B.C. plan is expected to cost $65 million a year.

Trudeau said the whole purpose of the Canada Assistance Plan, a joint federal-provincial undertaking to complement other income security programs, would be to adapt to the various definitions of need in various provinces.

"We always pay 50 per cent of the shot," he said.

Trudeau said if Barrett's NDP government wanted to change the allowable fixed assets level of the plan, the federal government would agree.

But he was not able to say how far the federal government might be prepared to go.

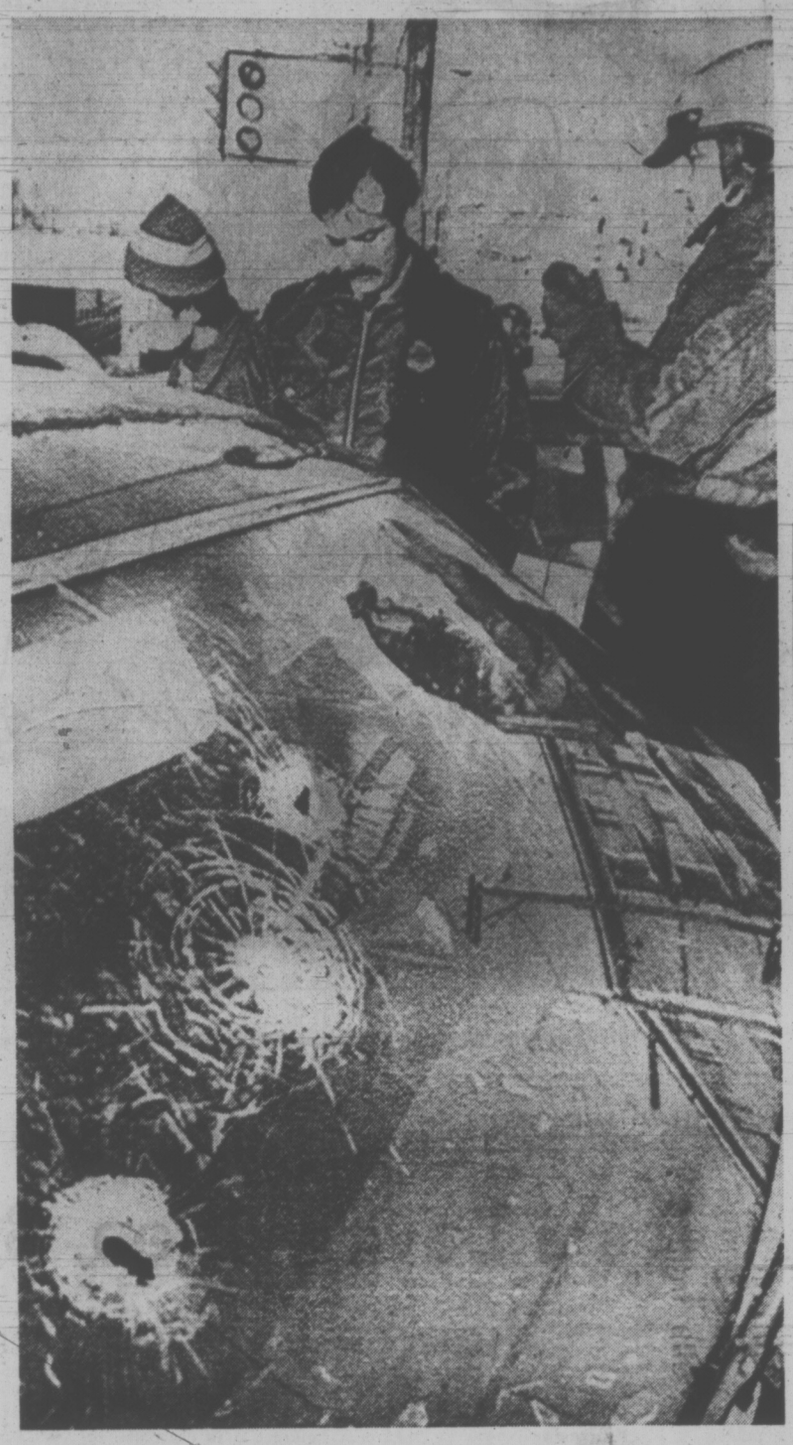

BULLET-RIDDLED getaway car in Montreal is mute testimony to an abortive robbery attempt at a credit union office. Speedily on the scene, police shot out the windshield of the car, Wednesday, killing one of the people in it. Three other occupants of the car were taken into custody.

B.C.'s Man in 'Frisco May Sue Government

Steven Turbis, the man in charge of British Columbia House in San Francisco, says he will consider legal action against Alex Macdonald B.C.'s attorney-general and industrial development minister.

Macdonald said Tuesday the B.C. House operations in both Los Angeles and San Francisco had been a "dead loss" to B.C. taxpayers and that both offices would be closed down within a month or so.

He singled out the San Francisco operation for failing to communicate with the government.

Turbis, an assistant trade commissioner appointed to the San Francisco office in 1969, said he considered some of Macdonald's statements incorrect and damaging.

He denied that communication with the government had been bad.

"We have always tried to stay in communication with the government. For any report they asked for, they got one very promptly."

Turbis said he doubted Macdonald had studied the situation properly.

"If Macdonald had really examined what is happening here and was serious about it, he would have come up with some alternatives rather than to get rid of the whole thing," he said.

The two B.C. houses were established by the former Social Credit government to help promote trade between B.C. and the U.S. West Coast, especially the California area, and to assist U.S. companies interested in establishing branch operations in B.C.

The two houses also provided a headquarters for B.C. government tourist promotion staff.

FRANCIS JEWELLERS SUGGESTS . . .

Diamonds

WONDERFUL GIFTS FOR CHRISTMAS

What better time than Christmas to give that special diamond? Choose from Francis Jewellers' outstanding selection of truly magnificent gems . . . certain to bring stars to the eyes of that really special someone.

Diamond set Earrings. Exquisite settings. from **50.00**
Diamond Set Pendants from **37.50**
Diamond set Bracelets. Add a link. from **235.00**
Men's Diamond set Rings. Attractive designs. from **200.00**
Diamond Set Dinner Rings. from **75.00** to **1,300.00**
Diamond Engagement Rings. from **75.00** to **3,675.00**

An Enchanting Collection of Genuine Ruby, Emerald and Sapphire Jewellery — pins, earrings and rings.

CONVENIENT TERMS
Open Thurs. thru' Fri. December 22
8:30 to 9 p.m.
Saturday, Dec. 23
8:30 to 5:30 p.m.

FREE
Gift Wrapping and Local Delivery

A small deposit holds any item 'til Christmas

F. W. FRANCIS LTD.
1684 Douglas (Kitty Corner from the Bay) 384-7611
Free Parking in Fisgard Civic Parkade

CHRISTMAS AT STANDARD FURNITURE

DOWNTOWN BONUS DAYS

Now at Standard Your Chance to pick up great gift ideas at special savings! 8 Floors of Gift Suggestions!

PERSONAL SHOPPING ONLY

RATTAN PEEL CHAIRS
29" diameter. Black wrought iron base. 6.99

Upholstered Stool Walnut legs ..... Special $7.49

Sewing Kits 6 compartment folding wood kit. Walnut Carrying handle. Special $11.88

TV Stools metal legs. Padded seats. Choice of color. Each $4.75

Dinette Suite for Your Dining Area Oval table, 36"x48"x60". Rich walnut woodgrain top. Walnut tapered legs with self levellers. 4 matching side chairs, padded seats and high backs. 5 Pieces 119.00
Available in Walnut — Rosewood. White or Avocado.
Renew your set for Christmas.

UPHOLSTERED LOVE SEATS
Smartly styled with comfort in mind — Deep, soft seats and high backs. Full skirt base. Floral covers, each 239.00

ELECTRICAL GIFTS

Channel Master Pocket Transistor AM Radio $12.95
Channel Master Pocket Transistor AM/FM Radio $23.49
Sunbeam 3 Speed Hand Mixer $13.49
General Electric 2 slice Automatic Toaster $17.99
Oster Heat and Curl with 12 curlers. This unit fits any home or travel iron $3.95

FROM THE DRAPERY DEPARTMENT

BOXED GIFT SETS
The simple solution to problem gifts. Assorted novelty gift sets as well as a variety of towel and bathroom accessory packages all done up to say Merry Christmas. Special, each $3.79 to $10.98

FORTREL PILLOWS
A timely special on soft, resilient, comfy fortrel pillows. Covered in plain blue or pink cotton Special, each $3.29

DOOR MIRRORS
16"x48". 32 oz Door Mirrors — polished edge and 4 plastic clips supplied $11.95
32 oz. Door Mirror. 16"x60". $15.50
Plate Glass Mirror — bevelled edge. 28"x50". $31.00

TAKE IT EASY, RIDE THE DOWNTOWN SHUTTLE BUS

Matching Buffet Credenzas
Lots of storage area. 60" long. Walnut $74.88

Vinyl Runner 27"
Smart patterns and colors use on stairs, in halls, in kitchens, on boats, in cars etc.
Regular $3.39 lin. yd. Sale, lin. yd. $2.29

Door Mats. 16"x26"
Very good quality, tightly constructed. Very little shedding.
Regular $3.49 ea. Sale, each $2.49

Bath Mat Set
2 piece set. 50% Dacron. 50% Nylon. Non skid, washable, Duragon back. Nicely fringed.
Regular $5.50 set Sale, set $3.49

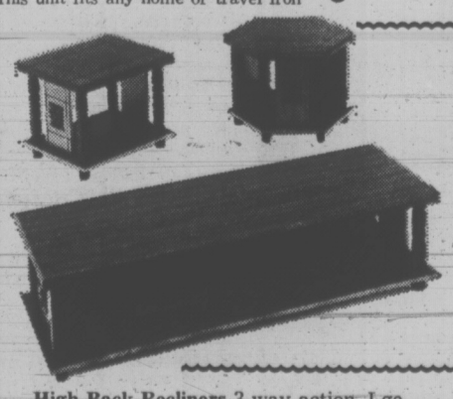

SPECIAL ARRIVAL FOR CHRISTMAS

Spanish Occasional Tables
Quality tables at Sale Prices. Heavy arborite tops. Dark Marino Oak.
48" long Coffee Table. Shelf base $59.95
60" Coffee Table with Shelf base. $69.95
Lamp Table. Shelf base $59.95
Commode Lamp Table with Shelf base. $69.95

High Back Recliners 3 way action. Lge. button back. TV lock position. brown—black—gold—green $89.00

Rocking Chairs. Full rocker action. Deep foam seats. High back Upholstered arm rests. Each $54.00

Nest of Tables Set of 3 tables. Walnut $31.00

Telephone Bench. Complete upholstered seat with back rest. Table for telephone and shelf for telephone book $23.88

BONUS DAY IN STANDARD'S IMPORT SHOP
It Is No Ordinary Bonus Day
Three huge tables will be presented to you crowded with Christmas Gift suggestions at 20% - Half Price reduction. You'll have a jolly time discovering all the Bargains. What are they . . . We are going to leave that for a surprise . . . A great surprise at that!

★ FREE PARKING
★ FREE DELIVERY
★ EASY TERMS

737 YATES ST. 383-5111

STANDARD FURNITURE

Victoria Times

THURSDAY, DECEMBER 14, 1972

BRIAN TOBIN, Editor — STUART UNDERHILL, Publisher — GORDON BELL, Managing Editor

Preserve This Great Asset

Attorney-General Macdonald's proposal to close up the B.C. House establishments in both San Francisco and Los Angeles may raise little interest among the public. These headquarters were set up by Premier Bennett, for the dual role of encouraging industrial trade and the tourist business. It may be difficult to assess exactly how valuable their contribution was in this regard. The average British Columbian, whose money has gone for their upkeep, has probably had no contact with these centres and will not miss them.

But if the government's economy move should extend to British Columbia House in London — and there is some indication that it might do this — there could be a much more noticeable public reaction. The London headquarters for travelling British Columbians preceded the "Bennett era" by many years, and long ago became a traditional centre at which to collect mail, meet friends, catch up on the news from home, and obtain information and help in a multitude of ways.

The service at B.C. House has been of direct benefit to individuals as well as to commercial interests: there must be many thousands of persons who have availed themselves of "our B.C. House" over the years, to say nothing of the immense job that was done for Canadian servicemen during the Second World War.

To close London's B.C. House would be to deprive British Columbians of a valuable centre overseas, and the loss would be felt by increasing numbers now that travel to Britain and the Continent has become almost universal.

Close San Francisco and Los Angeles if necessary. But hands off No. 1 Regent Street. It's doing a job for us.

Everybody's for Peace, but . . .

Even as Dr. Kissinger returned to Washington yesterday with the results of his prolonged peace meetings with the Hanoi representatives, reports told of thousands of North Vietnamese troops pouring into South Vietnam and of United States aircraft bombing them in the mountain passes.

The Americans are accused of trying to change the terms of the cease-fire agreement which Dr. Kissinger and the Hanoi spokesmen drew up in October, when peace was announced as just a few days away. Premier Thieu in Saigon is accused of trying to delay a treaty. But Hanoi, for its part, has been equally adamant in insisting on clauses which Washington and Saigon refuse to accept. Up to now, no one has wanted peace urgently enough to concede key points.

But the Paris delegates have been more silent lately than some of Hanoi's allies. This could suggest that some progress has been made with Dr. Kissinger and that the elusive ceasefire agreement may again be imminent.

With President Nixon's return to office in the recent elections, the state of the Vietnam negotiations has lost considerable public interest. The matter of American prisoners remains the chief point of public concern in the United States.

It is difficult to keep alive a war which nobody wants. It appears to be equally difficult to kill off a war which nobody wants to hear about. The disengagement of half a million U.S. troops, as promised by President Nixon, has tended to put the war off the front pages. Perhaps only its termination will put it back on.

"First, a testimonial from the British Conservative Party—now, Royal endorsement . . ."

DAVID HUMPHREYS

To Europe by Way of London

LONDON — Prime Minister Trudeau has successfully and perhaps significantly completed what is really his first visit to a leader of western Europe in western Europe. The main purpose of his only other official visit to Britain was the Commonwealth leaders conference early in 1969 (in spite of some impressions at the time that it was to enjoy London night life). Mr. Trudeau's three-day visit for talk with British Prime Minister Edward Heath was probably the most unconventional the British leader has organized at short notice. Careful specific preparation, the usual essential pre-condition for summitry, was almost totally lacking. Officials prepared guest lists as the itinerary progressed. Mr. Trudeau flattened protocol at Buckingham Palace by announcing that the queen accepted in principle an invitation to visit Ottawa next summer when it had by no means been cleared through the royal channels. He happily went along to a dinner at 10 Downing Street where, by coincidence, Mr. Heath had planned to entertain his Common Market commissioners, good men for Mr. Trudeau to know.

Serious Side

Mr. Trudeau's subdued style in London this time may be compared to that earlier so-called unconventional visit. This one was really the more remarkable because what set it apart wasn't Mr. Trudeau's extracurricular activities, but rather his approach to the serious side, the reason for his coming at all. Almost certainly, Mr. Trudeau's timing was forced by Mr. Heath's plan to visit President Nixon in Washington soon. If that reads like a commentary on Canada's position between the U.S. and Europe, Mr. Trudeau at least seized the initiative and made a little show of his own here, instead of playing host to a British prime minister on the fringes of his real reason for travel, Washington.

His strategy was to set such a modest objective that he couldn't possibly fail. His main purpose, he told his press conference, was to ensure on the eve of Britain joining the Common Market that Canada's point of view concerning an outward-looking liberal-trading Common Market was well understood by the British prime minister. Turning coincidence to advantage he noted that his timing was in fact good because his visit followed directly on the annual meeting of top British and Canadian trade officials.

Seen in this light Mr. Trudeau's visit was in fact the culmination of at least a full year's preparation by cabinet ministers, officials, High Commissioners and himself. They have all hammered repeatedly on the general line that turned out to be Mr. Trudeau's chosen theme this time. And if the British government, from Mr. Heath to the lowest official on the Canada desk, wasn't fully aware of it, External Affairs could have packed up. But it was all well-known and appreciated.

Apparently Mr. Trudeau has rediscovered Western Europe. In reality, as well as in theory, it is evidently taking its place in the highest of Ottawa priorities, if only because by the foreign affairs white paper standard of economic interest, it offers the greatest challenge and opportunity. Western Europe has come full circle in Ottawa's "in" inner sanctums.

Either by design or haste, Mr. Trudeau confined himself almost exclusively to the economic sphere, although he talked with Mr. Heath about preparations for a conference on European security and co-operation, about which both countries have interests.

Insofar as Mr. Trudeau's foreign policy concepts have always tended to be shaped by purely national self-interest he was probably being true to form.

What the prime minister did not say was whether Western Europe means anything special to Canada politicially or culturally. There was nothing in London to match even External Affairs Minister Mitchell Sharp's speeches that must form the preparations for Mr. Trudeau's visit. "I have been impressing upon the Common Market Canada's continuing need for Europe in political, economic and cultural terms," he told the Toronto Women's Canadian club last January 14.

Then before the Senate committee on foreign affairs in March Mr. Sharp slipped in an interesting cautious reference. Canada's economic relations with

PRIME MINISTER TRUDEAU
. . . subdued style

the U.S. meant "we need energetically to explore the possibilities of other areas we may have underplayed. It is all the more necessary to do this in Europe now that Britain has joined the EEC."

A month later the newly-appointed High Commissioner here, J. H. Warren told an audience, "Whether in detente or times of tension, we continue to need the strength and wisdom which each side of the Atlantic can bring to each other. Canada is part of that strength and, I believe, of that wisdom." There is in all an implied recognition of Western Europe's importance to Canada, perhaps as the counterweight to that inevitable U.S. influence.

Formerly Canadians placed the Commonwealth in that role. Not only has Mr. Trudeau not given up on the Commonwealth, he is determined to make quite an occasion of next year's Ottawa conference, as his invitation to the Queen indicates. Mr. Trudeau apparently considers his all-purpose foreign policy still the counterweight. He gave no concrete evidence here that he considers Western Europe more than one among equal weights.

What evidence did Canada have of success in its stated aim of diversifying trade when trends showed continuing growth in economic relations with the U.S.? "I think the success we have had after my trip to the Pacific rim countries, the greater trading with Japan and our success in certain types of sales to China — I think — are the evidence of greater diversification. It doesn't spell any substantial lessening of our exchanges with the U.S. . . . The important thing is that we do not be absorbed into that pattern completely."

Has Canada neglected Western Europe? By coincidence, during Mr. Trudeau's visit the Royal Institute of International Affairs published an article by a Canadian taking up this point. It was a piece about Canadian foreign policy in the 1970s by Assistant Professor Robin Ranger of the department of political science, St. Francis Xavier University, Nova Scotia. He wrote: "The idea of using Western Europe and the U.K. as a counterweight to the U.S. was the basis of post-war Canadian diplomacy, discarded in 1968 because of its alleged over-emphasis on military ties with NATO, but now enjoying a renaissance."

After Mr. Trudeau's visit renaissance may be too optimistic a term. History will decide whether the all-directions diversification, heralded in the white paper, was the required new dimension or whether on the contrary it distracted Canadian energies and thought from Western Europe just as it began to formulate momentous changes of unparallelled importance to Canada.

Mr. Trudeau spoke after his talks of his rapport with Mr. Heath. Perhaps after the conviviality of Downing Street and Chequers, he or his successor will be encouraged to visit the dark continent itself.

Canadian pleas to the British to do their best with those Europeans must ring strangely in German or Dutch or even French ears. It was Willy Brandt, not Mr. Heath, who singled Canada out for reference at the Common Market summit in Paris.

Still Confused

Like President Nixon, who after his election looked forward in one sentence to working with the community and in the next sentence with its several states, Canadians may be still confused about Europe. The Canadian proposal for a special ministerial-level relationship is something for discussion with Brussels and not apparently, with London. It was pressed hard in Brussels this year. Yet Brussels, the European Commission, proposes while the governments of the countries dispose. If Ottawa can't win support in London and Paris, the special relationship (as distinct from bilateral trade agreements Ottawa has been negotiating) is a dead issue. There isn't much life in it now.

Regardless of such modalities, Canada is moving into a new relationship with Europe. It is dictated by European forces, political and economic. It remains to be seen what Canada will make of the challenge. Mr. Trudeau's London visit should be the opening of a new period. Measured against the possible impact of a longer, better organized, more extensive visit, its accomplishments were indeed modest. But compared to the last four years, it was a welcome initiative.

MAURICE WESTERN

It's a Lovely Idea, But . . .

OTTAWA — On his brief visit to the national capital, the new premier of British Columbia demonstrated that he is one of the great optimists of the 20th century.

Mr. Barrett made a number of representations to the federal government. The one which excited the most attention, naturally enough, was the request that Canada should seek to reopen the Columbia River Treaty. What it lacks, and ought to have, is an "inflation kicker." As the Americans now "are skinning us" (a kindly criticism since they are not to be blamed for it), we must ask them to be "reasonable" and to consider the great advantages they derive from the treaty.

It will be an unhappy day for the Canadian ambassador if he is required to call at the State Department with this request.

The advantages mentioned by Mr. Barrett are certainly of high importance. For that very reason the Americans became most impatient with us during the years and years that were required for negotiation and ratification of the treaty.

Protracted Inquiries

First, there were the protracted inquiries by the International Joint Commission; unduly protracted, in the American view, because of the tenacious bargaining of the late General Andrew McNaughton.

Then in 1961 a treaty was signed in Washington by John Diefenbaker. It could not be ratified because British Columbia, owner of the resource, withheld consent. Only in 1964, after the Pearson government had reached an agreement with Premier Bennett and renegotiated matters with Washington, was it possible to submit the treaty with an attached protocol to Parliament for ratification.

The treaty was criticized at the time and afterwards. Outside Parliament it was opposed by General McNaughton; in the House mainly by the New Democrats. The most persistent parliamentary critic was Bert Herridge who for many years was member for Kootenay West.

But two pertinent points are to be noted. The first is that the treaty was modified to suit the demands of British Columbia. W. A. C. Bennett, premier at the time, is a Social Crediter; David Barrett is a New Democrat. But, regardless of politics, governments inherit the obligations of their predecessors. Mr. Barrett, being not solely a party head but also the premier of British Columbia, cannot ignore the stand his province took, despite his personal or party view that the agreement was improvident. It was in fact endorsed, wisely or otherwise, by provincial voters.

The second point is that Mr. Barrett justifies his request with an argument which did not enter into the discussion at that time. It was not even mentioned in the debate although other matters, such as interest rates, were.

There was an NDP amendment to Paul Martin's motion but it was not concerned with inflation. It proposed to add the words: "Subject to the negotiation of a further protocol or an exchange of letters clarifying the right of Canada to divert up to 6,000 c.f.s. or five million acre feet annually from the Columbia River for the beneficial use of the prairie regions and for multiple-purpose use of water so diverted."

If there was any worry about inflation at that time, it was not shared by the

PREMIER BARRETT
. . . some cause to hope?

governments in Ottawa and Victoria or, presumably, by the U.S. government. Confidence in the ability of governments to manage the economy was then much stronger than it is today. No party in Parliament foresaw the great inflation of the '60s and early '70s. Certainly the NDP would have been unimpressed by warnings: it had no fear of deficits and thought the other parties excessively cautious in the demands they proposed to make on the economy. Inflation-fighting was not, and is not, an NDP specialty.

Mr. Barrett now feels that the United States should make more money available to British Columbia. On what will we base our representations?

The official views of the government of Canada, as they were expressed in 1964, will not be helpful. Mr. Martin listed the advantages of the treaty, which he described as "tremendous."

In concluding his case, he said: "I think it has been demonstrated beyond reasonable doubt that the treaty and protocol constitute an arrangement that will redound to the enormous advantage of this country for years to come. They represent the efforts of 20 years of careful consideration and the considered policy of two governments of Canada, as well as the viewpoint and the wish of the owner of the resource itself, the Government of the Province of British Columbia."

Obviously it cannot be said that the American skinners took us by stealth or unprepared. Parliament accepted Mr. Martin's motion; only one Conservative, the late Mr. Tim Cooper of Rosetown-Biggar, voted with the NDP against the treaty. The Americans then paid — in cash.

It is beyond doubt that inflation, since 1964, has upset the cost calculations — not solely in respect to the Columbia treaty. Both countries have contributed to inflation although it would be a difficult business to arrive at a just apportionment of the blame.

Beyond Canada's Power

Obviously, however, we cannot call the Americans to account for our contribution. It might be useful now if we had made some official complaints about theirs. The fact is, however, that it is not the practice internationally for one government to instruct another government in the management of its financial affairs. In our case, resistance to temptation may have been relatively easy: the more our major trading partners inflated, the less cause we had for concern that inflationary policies here would price us out of world markets.

Nor can we point to any "have regard to" clause such as the one which failed to provide any protection when we inserted it earlier into the famous Anglo-Canadian wheat agreement.

Mr. Barrett may have some cause to hope that the Americans will be helpful in their own self-interest. If not, it is difficult at this late date to discern the basis of a representation to be entrusted hopefully to the Canadian ambassador in Washington. It does appear from the premier's figures that we are being skinned by inflation but, of itself, this is not much of an argument. After all, President Nixon is attempting to do something in that field while our position, barring unutterable calamity, is "no, no, never."

The Campaign Endorsed

During last year's war in Bangladesh, as many as five million housing units were burnt down in an indiscriminate manner by the occupation army, thus creating a great void in this field. Housing is an elementary need for all human beings and Bangladesh is no exception. The tropical heat and the downpour of the monsoons there, ranging over one hundred inches, make a secure shelter most essential for every family.

I understand that Dr. Lotta Hitschmanova, Executive Director of the Unitarian Service Committee of Canada, has in her own selfless way decided to promote a project for the construction of one thousand housing units in Bangladesh urgently for people whom the devastations of war deprived of the basic necessities of life. This would, no doubt, be a very valuable contribution and will fill a keenly felt need.

In her characteristic manner, Dr. Hitschmanova has been campaigning tirelessly to reach her objective as quickly as possible. While I am full of admiration for her endeavors, I wish also to thank you for lending the facilities of your powerful organ to support her appeal to the generous public. A. Momin, High Commissioner, The People's Republic of Bangladesh, Ottawa.

60 YEARS AGO

From The Times of Dec. 14, 1912:

The heavy purchasing of property by representatives of the Canadian Northern Pacific Railway Company, near the junction of Carey Road and Douglas street, as reported by the Times yesterday, is significant of the company's plan of operations in the northern part of the city. The extensive property acquired during the last few weeks and the area of other holdings, now the subject of negotiation, show that the company undoubtedly intends to establish facilities for the handling of freight at that point. The line now under construction has its terminus this side of Parson's Bridge. It will be extended almost due east along the north shore of Portage Inlet.

VICTORIA TIMES, established 1884, is published every afternoon except Sunday by the Times Publishers, Limited, 2621 Douglas Street, Victoria, B.C. Second class mail registration No. 0625. All undelivered copies and notices of change of address to be sent to the above address. The Canadian Press is exclusively entitled to reprint the local news published herein.

'CLASS BIAS IN REPORTS'

Chile News Slanted

By LOUIS WOLF GOODMAN

(Goodman is assistant professor of sociology at Yale University.)

If one were to rely solely on U.S. coverage of news from Chile for an understanding of current developments in that country, it would not be unreasonable to conclude that the government of Salvador Allende is vastly unpopular, illegitimate, incompetent and repressive.

One could further conclude that the Chilean left has been held in check only by the strength of the army rather than a commitment to democracy.

Such conclusions are fundamentally erroneous and based upon a superficial understanding of the economic and political struggles being waged and pro- and anti-government forces in Chile. The U.S. press continues to foster misconceptions about Chile:

● That the Allende government is vastly unpopular in Chile. This assertion is a clear example of a class bias in press reporting. Information used by foreign correspondents in Chile tends to represent more accurately the attitudes of the upper class and segments of the middle class than those of the working or popular classes.

A September 1972 survey of Greater Santiago commissioned by the opposition-controlled weekly, Ercilla, gives evidence about government support which differs from the view in the U.S. press.

These results indicate that close to 60 per cent of Santiago's population looks favorably on the present government's performance, a majority feel that the strategies of the opposition are harmful, and more people would vote for Allende today (36 per cent) than did in Santiago in 1970 (34 per cent).

Equally important, this survey shows that Santiago's small upper-income group overwhelmingly opposes Allende's Popular Unity coalition, the middle class is divided and the lower class is enthusiastic.

Moreover, Greater Santiago always trails the provinces in support for Socialist candidates. No mention of the above findings was made in the U.S. press despite the wide discussion they received in Chile.

● That Mr. Allende's efforts to move the country toward socialism are causing widespread economic chaos and hardship.

Mr. Allende was elected on a platform that explicitly rejected the moderate reform path of development which characterized the previous Christian Democratic administration. The electoral support received by the left was hardly an overwhelming mandate but it gave Popular Unity the opportunity to move the nation toward socialism.

In Chile, the greatest economic difficulties are being felt by those who have benefited most under capitalism, i.e., the upper and middle income sectors. There are shortages of consumer goods. It is now more difficult for the relatively comfortable sectors of the population to maintain their patterns of consumption.

Last December's March of the Empty Pots was essentially a protest by middle- and upper-class housewives who found it difficult to obtain certain desired goods in their own neighborhood stores.

Similarly, strikes by shopkeepers in the central business district and work stoppages by professional people are middle-class protests. These store owners and professionals do not serve the poor, nor do they want the government to continue its effort to control distribution for the well-being of low-income sectors.

ALLENDE
. . . working-class support

The Olympic Legacy

By JONATHAN STEELE
Manchester Guardian

MUNICH — The Olympic Games last a fortnight, but the problems they create go on a good deal longer.

Inevitably, Munich is faced with the task of integrating the huge concrete housing complex laughingly known as the Olympic Village into the life of the city. Some good quarrels are rumbling here and inevitably the name of Franz Josef Strauss crops up in them.

If you go up to the village on a weekday afternoon you can see at least one vaguely rural aspect to it. The police patrol its vast empty walkways on horseback. It's the best way to get around.

The village where the athletes were housed in September was always intended for use as living accommodations later. Already the "women's village" has been converted into students' flats with a waiting list of more than 2,000.

Although the surroundings are bleak, Munich's superb new underground gets students down to the university in 10 minutes, and into the town centre in 15. The "press city," where the thousands of Olympic sports writers were put up, will become a municipal housing estate.

★ ★ ★

The main problem concerns the "men's village," which is still quite empty. An estate agent's temporary office set up for would-be buyers at the entrance has been closed, and all inquirers are directed to offices in town.

Three months later, with no private tenants moving in, the taxpayer finds himself footing a countinuing bill. What is more, the rent has gone up as part of the cost-of-living adjustment the owners managed to slip into the contract at the beginning.

The magazine Der Spiegel recently disclosed that Franz Josef Strauss, the leader of the Bavarian Christian Social Union, is a close friend of a lawyer, named Franz Dannecker, who was an adviser to one of the firms who built the Olympic village.

The chairman of the supervisory committee which awarded the contracts for the site happened to be the then federal finance minister. His name — Franz Josef Strauss.

STRAUSS
. . . friendship

At a lower level many of the companies which put their money into souvenirs — beer mugs, plates, candlesticks, etc., marked with the Olympic five rings — find themselves with a pile of unwanted goods.

The Olympic committee took more than $2 million from the sale of licenses, at about $3,300 a time, for the right to use the Olympic emblem. But apart from sports clothes which have sold well, the shops are full of excess goods, while the firms rue the cost of overproduction.

SOCIETY'S PAWNS

By ALBERT SINOBERT

(An editorial in 'The Forgotten People,' a monthly publication of the Native Council of Canada for Metis and Non-Status Indians.)

Penal reform is the topic of conversation, newspaper articles, political rallies and numerous other communication devices throughout this country. With all the energy and space used to exchange views on the subject, a person is misled into believing that penal reform is of vital concern to the general public.

But that is a false assumption. The average citizen doesn't give a hoot for anything concerning penal reform. The public has been reading about it for decades. Thousands of them are more than just aware of the dillemma. Thousands more are in the correctional fields as professionals, or semi-professionals.

Virtually every adult in this nation has read or heard on television or radio of the failure of the Canadian prisons to render any sore of effective rehabilitative programs for the prisoners.

Still nothing is being done to change the system. Why?? Because that is all the penal system is to the public — a conversation piece — something to talk about to keep the party moving — a scribble pad next to the telephone — just something to doodle with — it isn't intended for serious discussion with the aim of improving the system.

So what does that mean to us, the incarcerated, and those on the outside who are concerned about us on the inside?

It means that we have to stop looking for help from certain areas — certain areas like politics, where men talk about changes without making them happen. Certain areas like circles of professional people and government leaders, who cannot afford, for their own sakes, to rock the boat or change the system.

We need to look for help from non-political organizations which have convicts and their future in mind. These organizations, like the Native Brotherhoods, are working hard to help prisoners get out of, and stay out of penitentiaries. They must have more support, and the only direction that support can come from is via the people who are being, or have been affected by the system.

We are pawns in society's game of "crime and punishment," but through organized effort, we can help ourselves.

Ireland: Sour Fruit of Extremism

By ANTHONY LEWIS
New York Times

LONDON — When they visit the Republic of Ireland, tourists find relief from the strident and the mechanical in their own societies. It is all so quiet, so old-fashioned, so gentle. In the rain on a nice soft day, waiting out a trout or sitting by a turf fire, Ireland is tranquility.

So it seems. How easy it is to forget the role that violence has played in Ireland's history and still does in her contemporary mythology. Even the terror in Ulster these last few years has seemed somehow separate from the easy-going South, as the accent of the North is so much harsher. But it is not separate.

O'BRIEN
. . . mystique

Politically, Ireland is a characteristic product of extremist policies, in this case of colonialism, met by revolution. The genius of moderation in British imperialism, wherever else it may have existed, did not here. Over centuries there were invasion, repression of language and church, colonization, plunder, starvation, all accompanied by a political arrogance worthy of the United States in Vietnam.

There was a last chance for rationality and moderation in the relationship between the two islands at the turn of this century. The long effort to win home rule for Ireland from the parliament at Westminster was at the point of success when the Orangemen of the North and their right-wing British supporters blocked it.

A decade of blood followed before partition and independence for the South. Bernard Shaw, writing in 1929 of that period of bombs and Black and Tans, said: "Future historians will probably see in these catastrophes a ritual of human sacrifice without which the savage of the 20th century could not effect any redistribution of political power or wealth."

But Ireland has not seen her history with the cold sardonic eye of a Shaw. Violence has been romance, the hard men in trench coats heroes. The mythology has so permeated politics that only a few years ago leading figures in the governing party, Fianna Fail, helped to start the provisional IRA campaign of terror in Ulster.

All that has been true, but is it still? Events of recent days suggest that this could be a time of decisive change in Ireland, political and psychological. The bomb that took four lives in Dublin may have shattered the romance of violence; it certainly showed that the reality is abhorrent to Irishmen as to others.

Always, one extreme tends to provoke another. The increase in IRA activities in the Republic has brought on government measures of a repressive and indeed authoritarian character.

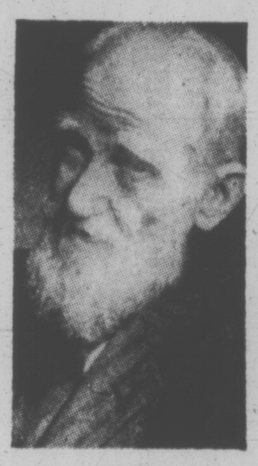

SHAW
. . . 20th century savages

The Prime Minister, Jack Lynch, dismissed the entire governing board of the supposedly independent national radio and television service for interviewing Sean Mac-stiofain, the IRA leader. The interview was said to have violated a rule against broadcasting material that could advance organizations using violence for their ends. Critics say Lynch simply used the occasion as a pretext to get control of broadcasting.

To suppress the IRA directly, Lynch proposed a bill allowing judges without juries to put anyone in prison for up to five years for belonging to an illegal organization—on the testimony of a single police official that he has reason to suspect someone of membership.

The burden is on the suspect to disprove the suspicion. The bill aroused deep doubts and seemed likely to fail until the bombs went off, when opposition collapsed.

Conor Cruise O'Brien, the ex-diplomat who is now a labor politician and probably has the keenest opposition eye in Dublin, saw the irony in the Lynch crackdown on violence. The prime minister's own Fianna Fail party has lived by glorifying "patriotic violence," he wrote in The Observer, London.

O'Brien was worried about authoritarian tendencies in the Republic. But he also saw hope in what Lynch has done: "He may have begun to destroy the mystique of nationalistic sectarian self-righteousness." It is from that mystique, O'Brien rightly said, that not only the provisional IRA but in their different way the extemist Protestant secret societies of the North have grown.

Whether Lynch's policy does mean a historic shift in Irish attitudes could depend in good part on a response from the old antagonist, Britain. Prime Minister Heath and his government could find a way of offering the believers in Irish unity new hope, for example, by the often-discussed all-Ireland council.

There might then really be a profound move away from the hard men, away from the long tradition that Sean O'Casey summed up in the phrase "This murdering hate."

Dig Those Wild Fossils

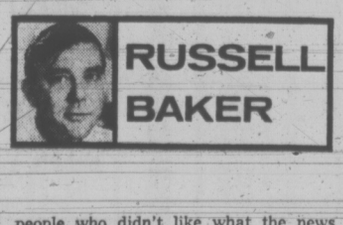

A 135,000-year-old ox bone with human writing on it has been found in France. The writing, according to the Associated Press, is a grouping of symbolic arcs, branches, angles and parallel lines, which proves, among other things, that even 135,0000 years ago most people has trouble with French.

Alexander Marshack, the archeologist reporting the find, describes it as "pre-writing." He is impressed by its age because hitherto nobody had thought the French of that period — 50,000 to 75,000 years before Neanderthal man — were smart enough to write their names, much less symbolic arcs and branches, on an ox rib.

Archeologists are a cautious bunch. Devotion to the scientific principle hobbles their poetic imagination. Thus they are reluctant to speculate on what this message from the dim past says or how it came to be written, although they believe it to be the work of Acheulian hunters.

Most of us would not know an Acheulian hunter from a Chicago Bear, but we would have very little difficulty putting this ox rib in perspective. It was almost certainly the work of a man named Pierre, or its pre-Neanderthal equivalent.

Pierre must have been a sort of early press secretary for a famous Acheulian hunter named Francois, and the ox rib is a press release. It seems likely that all press releases in those days were written on ox ribs, since oxen were very plentiful then and ribs of the comparatively rare mastodon would have been saved for writing the news on.

In those pre-historic days, of course, people who didn't like what the news was telling them did not attack "television" or "the press." They denounced the distortions of the "biased mastodon rib."

We may assume that Francois was running for high office among the Acheulian hunters and that Pierre had composed the press release to accuse Francois's rival, Henri, of being soft on prehistoric horses.

The day before, one of the workers on Henri's campaign staff would have quit in a huff because his advice was being ignored, and would have revealed to the mastodon rib that Henri, once while leading a great hunt in Bordeaux, had stopped his hunters from killing a herd of pre-historic horses at Chateau Haut Brion.

"I predict — and you can write it on wolf ribs," Henri had said, "that these beasts, if allowed to survive and become post-historic horses, will someday return as much as $35 on a $2 investment."

When this story hit the caves in the morning mastodon ribs, there was a tense strategy session at Francois's ribquarters. "This Henri is a dangerous radical who, if not rejected by the people, will turn the Acheulian hunters into a tribe of idle long-shot bettors expecting a handout from the post-historic horses," someone would have said, politicians being the same all through history.

It is easy to hear Francois's voice speaking over the great chasm of time. "I didn't know we had pre-historic horses right now," Francois said. "I was under the impression that they would come later, in the Paleolithic era."

"Haven't we already had the Paleolithic era, chief?" Pierre asked.

"How do I know?" Francois asked. "When you live in these remote periods you've got to be a spelling genius to know what era your fossils belong to."

The upshot of this would have been a decision to issue an ox rib denouncing Henri for being a dupe of prehistoric horse-ism.

Pierre had just finished cutting the symbolic arcs, branches, angles and parallel lines in the rib when a woman ran screaming into the cave. "A giant man-eating pterodactyl is about to attack us," she cried.

Handing the odd rib to Francois for an okay, Pierre said, "Just another hysterical woman. Ignore her. Pterodactyls either aren't due on earth for another 25,000 years or all vanished 150,000 years ago. Having a typical college education, I can't remember which."

They were still standing there when the giant man-eating pterodactyl flew in and ate them, and four of Francois's advancemen, in two gulps. This is why it is possible today to earn $35 on a mere $2 investment, or go bankrupt trying.

New York Times

Give a Polaroid Color Camera this Christmas...

and we'll give you $500 for any old camera

For a limited time, we're offering $5.00 off the price of any Polaroid color camera, when you trade in your old camera, no matter how old, whatever the condition.

SQUARE SHOOTER 2

Polaroid's newest all purpose color camera. Every feature of this camera has been designed to make 60 second picture taking easy. No exposure to set. The electric eye and electronic shutter set all exposures automatically. The 3-piece lens gives you crisp, sharp pictures and the built-in flash uses inexpensive 4 shot flashcubes. And best of all, it uses Polaroid's square film that gives you your colour pictures in 60 seconds for about the same price as those you wait days for.

SAVE $5 WITH YOUR TRADE
at Victoria Photo Supply.

MODEL 420

The least expensive model in the luxury 400 series that featured the revolutionary Focused Flash. As you focus the camera, the flashgun automatically regulates the amount of light that will properly illuminate your subject. Now you can take the whole family around the Christmas tree and get the beauty of the tree in your picture too. Other features include, electric eye, electronic shutter, and a coupled range finder to give you beautifully sharp, clear pictures in colour and black and white.

SAVE $5 WITH YOUR TRADE
at Victoria Photo Supply.

Copy Prints and Enlargements of Your Prized Polaroid Pictures.

Try our service for big, beautiful enlargements and as many copy prints as you like from your original Polaroid Land Pictures.
Bring in those favorite pictures today so that they can be shared with everyone. We'll give you quality work processed by Polaroid Copy Service.

Merry Christmas from Downtown

Size	Color	Black & White
Regular 2 or more	60¢ each 45¢ each	25¢ each 20¢ each
Wallet Size 2 or more	50¢ each 35¢ each	20¢ each 15¢ each

Size	Color	Black & White
5x7 Enlargement	1.75 each	1.00 each
8x10 Enlargement	5.00 each	3.00 each
35 mm Slide	50¢ each	50¢ each

BONUS DAYS— YOUR DAYS TO SAVE AT
Victoria Photo Supply Ltd.
1015 DOUGLAS ST.
Phone 385-3458

TORONTO MARKET TRADING

INDUSTRIALS

Distributed by CP
Toronto Stock Exchange—Dec. 14

Complete tabulation of Thursday transactions. Quotations in cents unless marked $. z—Odd lot, xd—Ex-dividend, xr—Ex-rights, x w— Ex-warrants. Net change is from previous board-lot closing sale.

Stock	Sales	High	Low	Close	Net Ch'ge
A—B					
abitibi	5926	$10½	10¼	10¼	— ⅛
Acklands	500	$12⅝	12⅝	12⅝	
Acklnd 2p	200	$14⅜	14⅜	14⅜	+ ⅛
Acres Ltd	4434	$19⅝	19	19½	+ ⅛
Acres A pr	138	$46½	46¼	46¼	— ½
Acres wt	6600	490	475	480	
A.G.F.M	1600	$7	6½	7	+ ⅛
Agra Ind	450	$14½	14	14¼	— ¼
Ahed M	700	340	330	335	+ 5
Alt Gas	13077	$16⅜	16	16¼	
Alta Gas p	100	$72	72	72	
Alta Nat	200	$22	22	22	
Alcan	16175	$23⅜	23	23⅛	
Alcan pr	z30	$24⅜	24⅜	24⅜	
Algo Cent	300	$12½	11½	11½	
Algoma St	3598	$12⅝	12½	12½	
Allarco Dv	250	$5⅞	5⅞	5⅞	— ⅛
Alliance B	1566	$9¾	9¼	9¾	+ ⅛
Alpa Ind	9350	$14	13	14	+ ⅜
Alumin pr	1548	$20	20	20	+ ⅜
Almin 2p	z9	$36¾	36¾	36¾	
Andres W	2275	$40	39½	40	
Anglo-cn	100	$7¼	7¼	7¼	
Ang CT 290	60	$37	37	37	
Aquitaine	6420	$26½	26½	26½	+ ⅛
Argus B pr	125	$35	35	35	
Argus C pr	3700	$13½	13¼	13¼	— ¼
Asbestos	3810	$16⅜	16⅛	16¼	
Ashland C	1750	$14	14	14	— ¼
Ashland pr	30	$31	31	31	+ 1
Atco Ind	825	$13¼	13⅛	13⅛	— ⅛
Atl Sugar	750	$6	6	6	+ ⅛
Atl Sug A	z50	$15	15	15	
Atl Sug pr	z10	$62	62	62	
Auto Hard	800	$12	12	12	+ ⅛
Bk Mtl	22245	$21¾	21⅜	21½	+ ¼
Bank N S	9756	$38	36¾	37¾	— ¼
B Cdn Nat	600	$16¾	16⅝	16¾	+ ¼
Bartaco	100	300	300	300	
Baton B	11845	$113	12⅞	12⅞	
Beavr Eng	300	$6¾	6⅝	6¾	+ ⅜
Becker B p	250	$9¼	9¼	9¼	
Beldng w	200	115	115	115	+ 5
Bell Canad	8734	$44⅞	44½	44⅝	— ⅜
Bell A pr	542	$51	50⅝	50⅞	+ ⅜
Bell B pr	300	$51⅞	51¾	51¾	— ¼
Biltmore A	200	$5¾	5¾	5¾	
Black P	900	$8½	8¼	8¼	— ⅛
Block Bros	3050	305	295	300	
Bombrdier	850	$7¼	7⅛	7⅛	— ⅜
Bovis Cor	3700	210	205	210	+ 5
Bow Valy	960	$43⅜	43	43⅜	+ ⅜
Bow-m pr	25	$35	35	35	
BP Can	23156	$18¼	17½	18	+ ½
BP Can A	25	$69	69	69	+ 1
Bralor Res	6400	280	265	270	—10
Bramalea	4525	465	430	465	
Bramal w	1100	300	290	295	—10
Brscn	10165	$22	21⅛	21⅛	— ⅝
Brdg Tank	z38	$5½	5½	5½	
Brdg Tnk p	z25	$40⅛	40	40⅛	
Bright	650	$24	24	24	
Brinco	5940	$5½	5½	5½	
BC Forest	z50	$21⅞	21⅞	21⅞	
BC Sugar	300	$22¾	22¾	22¾	
BC Phone	140	$58½	58	58½	+ ½
BCPh 4 ¾p	95	$60⅜	60⅛	60⅜	+ ⅜
BCPh 4½ p	z20	$56	56	56	
BCPh 4⅝ p	205	$56½	55¾	56	
BCPh 1956	190	$59½	59½	59½	—1½
BCPh 5¾ ep	z15	$72	71½	72	
BCPh 4.84	500	$16	15¾	16	
BCPh 6 80	425	$21¾	21¼	21¼	— ½
BCP 7.04 p	100	$22½	22⅛	22⅛	— ⅛
Bruck B	10200	$5¼	475	475	—25
Budd Auto	2495	$17	16½	16½	— ⅜
Budd A w	775	$11⅛	11¼	11¼	— ⅛
Burns Fds	2670	$19¼	18¾	19¼	+ ½
C—E					
Cad Dev	3750	$12¼	12⅛	12¼	+ ⅛
Cad Dev b p	z30	$22	21¾	21¾	
CAE Ind	3750	$10	10	10	
Calgary P	2200	$28	27⅝	27⅞	+ ⅛
Calvrt Die	9000	255	245	250	+10
Cambridg	1600	$11¼	11⅛	11¼	
Campeau	1300	$8	7⅞	8	+ ⅛
CD Sugar	275	$27	26⅝	26⅝	— ⅜
Can Cem L	265	$56½	56	56	— ¼
C Cem L p	664	$19½	19¼	19¼	— ⅜
C Packrs	1030	$22	22	22	— ¼
Gan Perm	3660	$24⅞	24¾	24⅞	
C Safway p	45	$82¼	82¼	82¼	
CSL pr	500	485	485	485	—15
Cdn Brew	5214	$5⅜	5¼	5⅜	+ ⅛
C Brew Ap	560	$28	28	28	
C Brew Bp	200	$32	32	32	— ¼
C Cablesy	425	$18⅞	18¾	18⅞	+ ⅛
C Cable w	1300	555	545	555	— 5
Cdn Can A	z40	$7½	7½	7½	
C Curtis	175	76	76	76	— 3
Cdn Equty	1620	$13¾	13½	13¾	+ ¼
Cn Food 1p	z20	$35	35	35	
Cn Food 2p	z30	$35	35	35	
C Found	z15	270	270	270	
C Found pr	200	$10¼	10¼	10¼	
CGE pr	65	$30½	30½	30½	— ½
C Goldie	5550	$8⅞	8¾	8¾	
C Hydr	1610	$12¼	12	12	— ⅛
C Hydr pr	100	$14⅞	14⅞	14⅞	
C Imo Bank	9170	$31	30½	30¾	+ ¼
C Ind Gas	7247	$11⅛	10⅞	11	— ¼
CIL	681	$16⅛	16	16	
C Interurb	300	220	220	220	
CIntrurb p	800	$10⅛	10	10⅛	+ ⅛
C Manir	13470	390	360	370	—20
C Marconi	200	$5	5	5	
C Ocdental	1700	$11⅜	11	11⅛	+ ⅛
CP Inve pr	1530	$24¼	24	24	— ¼
CP Inve w	9820	240	235	235	— 5
C PLtd	9418	$16	15⅞	16	+ ⅛
CPL A p	3375	$11	10⅞	11	+ ⅛
CPL $3. pr	370	$8¾	8¾	8¾	
CRenol A p	1035	$10⅝	10⅝	10⅝	+ ⅛
Cdn Tire	110	$65½	65½	65½	
Cdn Tire A	1754	$62¾	62	62	— ½
C Uilties	500	$13⅜	13¼	13⅜	+ ⅛
C Util w	1740	510	500	500	—10
C Vickers	100	$11⅛	11⅛	11⅛	+ ⅛
Canron	240	$26	25¾	26	+ ¼
Cap Div	13440	39	56	57	+ 1
Cara	2025	$8½	8⅜	8½	+ ⅛
Carma D	2300	$8⅛	8	8⅛	+ ⅛
Carrier JD	200	$6½	6½	6½	+ ⅛
Cassidy L	400	$6½	6⅜	6⅜	— ⅛
Cassidy p	100	$10¼	10¼	10¼	
CC Yachts	1600	$5	490	495	+ 5
Celanese	3325	350	345	345	—15
Celan 175 p	500	$17¼	16½	17¼	— ¼
CFCN	800	$10⅜	10¼	10¼	— ⅜
Chat-Gai	1140	$43⅝	43	43⅝	+8⅝
Chrysler	434	$39¾	39⅜	39⅜	— ⅜
CHUM	1100	$10⅛	10	10	+ ⅛
CHUM B	1350	$11⅞	11¾	11¾	
City Sav T	2500	$13¼	13	13¼	+ ¼
Columbia	2750	140	100	140	+50
Col Cl p	10100	370	235	350	+120
Cominco	8700	$24¾	24½	24⅝	
C Holiday I	1970	$12⅞	12⅝	12⅞	+ ¼
Compro	1000	470	460	460	—10
Compr Ap	100	$13	13	13	+ ⅜
Comb Ins	z40	$19¼	19¼	19¼	
Computel	300	$11½	11½	11½	+ ¼
Comtech	1100	450	430	430	—20
Conn Chm	2900	$6½	6¼	6½	+ ⅜
Con Bath	2375	$17½	16⅞	17½	+ ⅝
Con Bath p	775	$19⅝	19¼	19¼	— ⅜
Con Bath w	350	60	60	60	
C Bldg	20600	230	215	220	—10
Con Textle	500	445	440	445	+ 5
Con Distrb	1700	$34⅜	33½	33½	— 1
Cons Gas	8215	$18⅜	17¾	18	— ⅛
Con Gas A	z20	$83½	83½	83½	
Con Glass	2400	$13¾	13⅝	13⅝	— ⅛
Control F	2500	255	255	255	—15
Cooper C	z50	$15¾	15¾	15¾	
Corby vt	200	$22	21⅞	21⅞	— ⅛
Corby B	1400	$22	22	22	+ ¼
Cornat Ind	4200	250	245	250	
Cornat pr	100	$16	16	16	
Coronatn	200	160	160	160	— 5
Costain R	600	$9	8⅞	8⅞	
Costin R w	z30	365	365	365	
Crain R L	1700	$13½	13⅜	13⅜	— ⅛
Crwn Life	250	$60½	60	60	
Crwn Trst	100	$22	22	22	
Crush Intl	8065	$15½	14½	14⅝	—1⅛
Cygnus A	350	$7¾	7¾	7¾	
Cygnus B	z30	$7¾	7¾	7¾	
Dale-R	1000	$8¾	8¾	8¾	+ ¼
Dawson D	z55	$6	6	6	
Distl Seag	5710	$39	38¾	39	— ⅛
Doman I	2000	$14⅛	13⅞	14	— ⅛
Dome Pete	3530	$43⅜	42¾	43⅛	— ⅜
D Bridge	300	$33½	33¼	33¼	+ ¼
D Citrus	1200	$13¼	13¼	13¼	
Dofasco	2575	$28½	28¼	28½	+ ⅛
Dom Glass	1525	$13	13	13	
D Glass pr	100	$14	14	14	
D Scotish p	50	$30	30	30	— ½
Dom Store	1620	$14¼	13¾	14⅛	+ ⅛
Domtar	4569	$18⅜	18⅛	18⅛	— ⅛
Domtar pr	300	$14¼	14¼	14¼	
D Textie	4900	$9½	9⅜	9⅜	
Doniee M	100	$6	6	6	— ¼
Douglas L	900	335	335	335	+ 5
DRG Ltd	500	$9	9	9	+ ⅛
Du Pont	6018	$32⅛	32	32	— ¼
Dylex Ltd	350	$23	23	23	+ ⅛
Dylex L A	2700	$22¾	22⅜	22⅜	— ¼
Estn Can S	400	$17¼	17¼	17¼	— ¾
E-L Fin	1150	$12¼	12	12¼	+ ⅛
E-L Fin w	1026	430	425	425	
Electro ltd	3550	$19⅝	19⅜	19½	— ⅛
Emco	300	475	475	475	+ 5
Exquisite	110	375	375	375	—10
F—J					
Fairview	950	$15⅝	15⅝	15⅝	+ ⅛
Falcon	1470	$58⅝	58	58¼	— ¼
Fed Diver	100	95	95	95	
Fed Grain	1100	$8⅝	8½	8⅝	
Fed Pion	500	$21⅝	21½	21½	
Fields S	1720	$18½	18¼	18¼	
Finning T	2020	$14¼	14	14	
F City Fin	500	$16	16	16	
Fleet Mfg	900	195	190	195	
Fleetw'd	200	$18	18	18	+ ½
Foodex S	1605	$10⅞	10¾	10⅞	— ⅛
Ford USA	z15	$76	76	76	
Ford Cnda	175	$102	102	102	
F Seasons	3880	$9¼	9	9	
F Sea A pr	z50	$12⅝	12⅝	12⅝	
F Season w	380	555	550	550	— 5
Fruehauf	200	$13⅛	13⅛	13⅛	+ ⅞
Gaz Metr	516	$5⅛	5⅛	5⅛	
Gaz 5½ p	200	$70	70	70	
Gaz M 63w	9300	34	28	34	— 1
Gdn Mang	700	$7⅞	7⅝	7⅞	+ ¼
Gen Distrb	2445	$33½	33¼	33⅜	
GMC	701	$82½	81¾	82¼	+ ¾
Genstar L	3745	$17	16¾	17	+ ¼
Gnstar L w	560	635	610	635	+15
Gesco Dis	100	$7⅞	7⅞	7⅞	+ ⅛
Glendale	100	$12¾	12¾	12¾	
Glengair	700	170	165	170	
Gleng B p	825	305	300	300	— 5
Gleng U	z75	$5½	5½	5½	
Goodyer	10	$265	265	265	— 5
Godyear p	300	$37¾	37¾	37¾	
G Mckay A	400	$7⅛	7	7	— ⅛
Graft Frs p	100	$18⅜	18⅜	18⅜	— ⅜
Graft G	75	$36⅛	36⅛	36⅛	— ⅞
Greb I B	100	$8⅞	8⅞	8⅞	
GL Paper	1700	$19	18½	19	+ ¾
GL Power	825	$23½	23¼	23½	
GN Capital	2000	$9¼	9	9	— ¼
Gt W Life	50	$74⅞	74¼	74¼	—1¼
Gt West S	5300	$6½	6½	6½	
Grey G	1100	$6	5⅞	6	
Greyhnd C	100	125	125	125	
Greyhnd	250	$23¾	23¾	23¾	
GSW Cl A	450	$20¼	20¼	20¼	+ ¼
GSW Cl B	350	$20¼	20¼	20¼	+ ¼
GSW C pr	z15	$90	90	90	
Guar Trst	1411	$15⅛	15	15	— ⅜
Gulf C	14724	$39⅝	39⅛	39½	+ ⅜
Gulf Corp	100	$27	27	27	+ ⅝
Halifax D	100	205	205	205	
H Group	3720	$15⅝	15¼	15⅝	— ¼
Hardee	7000	105	100	100	— 5
Hard Carp	100	$25	25	25	
Hard Crp A	800	$25¾	25½	25½	— ¼
Harlequin	325	$13¾	13⅜	13⅜	—1⅛
Harris J S	100	300	300	300	— 5
Harveys F	7427	115	110	115	
Hawker S	2250	400	390	400	+ 5
Hawker pr	z10	$64½	64½	64½	
Hays Dna	1680	$11⅜	11⅜	11⅜	— ⅛
Hedway C	2300	435	430	435	+ 5
Home A	2760	$43	42⅜	42¾	+ ⅜
Home B	200	$40⅞	40⅞	40⅞	+ ⅝
Horne Pit	200	360	360	360	
H Bramor	100	$7⅜	7⅜	7⅜	+ ⅜
Hoden DH	215	$6⅞	6⅞	6⅞	+ ⅜
H Bay Co	2775	$18⅝	18⅜	18⅝	+ ⅛
HB Oil Gas	4715	$55½	55	55	— ½
HB Oil G pr	z10	$57¾	57¾	57¾	
Huron Eri	260	$34	33⅞	33⅞	— ⅛
Husky Oil	8876	$18⅜	17⅞	17⅞	— ⅞
Husky B pr	z20	$42	42	42	
Husky D w	550	520	510	510	—15
Husky E w	2660	675	645	645	—30
IAC	2260	$20⅝	20¼	20⅜	+ ⅜
IAC w	260	880	870	870	—10
Imasco	680	$27½	27	27	— ⅜
Imasco A p	300	450	450	450	
Imp Life	36	$126¾	126¾	126¾	— ¼
Imp O	16771	$47	46¼	47	+ ¾
Inc Dis w	1000	35	35	35	+ 3
Indal Can	800	$14⅞	14¾	14¾	+ ⅛
Indusmin	z50	$13	13	13	
Ind Adhes	229	$16⅝	16⅝	16⅝	+ ½
Inglis	800	$19⅛	19	19	— ½
Inland Gas	910	$11⅞	11¾	11¾	— ⅛
Inter-City	500	$9⅝	9½	9½	— ⅛
Inter C B p	500	$20	20	20	
Inter C A w	1000	510	510	510	—45
Intrmetco	2400	395	385	390	— 5
IBM	94	$393	393	393	— ¼
Inco	19805	$33⅛	32⅝	32⅝	— ½
Int Util	6370	$24⅛	23⅝	23⅝	— ⅝
Int Div	450	290	280	280	—10
I PL	12605	$28¾	28⅜	28¾	+ ⅜
Int Pipe w	5950	$12½	12¼	12½	+ ¼
Ipsco	9252	$15¾	15⅝	15¾	+ ⅛
Inv Grp A	2545	$11¾	11¾	11¾	
Inv Grp 5 p	655	$24⅝	24½	24⅝	+ ⅛
Irwin Toy	4975	$14⅞	14⅝	14⅞	+ ⅜
Island Tel	z50	$10⅝	10⅝	10⅝	
ITL Ind	2115	195	180	195	+ 5
Ivaco Ind	215	$23¼	23⅛	23¼	+ ¼
IWC Com	1900	405	400	400	
K—N					
Kaiser Re	3100	205	200	200	—10
Kaps Tran	2645	$12	11⅞	12	
Keen Ind	200	$10¼	10⅛	10⅛	+ ⅛
Keeprite B	900	$14¼	14¼	14¼	+ ⅛
Kenting	425	$10¼	10¼	10¼	— ⅛
Koffler	500	$19⅝	19⅝	19⅝	— ⅛
Koffler A p	100	$9⅜	9⅜	9⅜	— ⅛
Labatt	8042	$29⅞	29½	29⅝	— ⅛
Labatt pr	1200	$31¼	30⅞	30⅞	— ⅜
Lacroix I	500	$6½	6½	6½	+ ¼
Laidlaw M	8275	$17½	16½	17¼	+ ⅜
Lallaw A p	50	$50½	50½	50½	+2½
Lallaw B p	100	$14½	14½	14½	+ ¼
LOnt Cem	4250	330	320	330	—10
Laura Sec	z61	$11½	11½	11½	
Lau Fin	594	$12⅝	12⅝	12⅝	+ ⅛
Lau F 2.00	25	$25⅞	25⅞	25⅞	— ⅛
Leigh Inst	1835	$10¼	10	10⅛	+ ⅛
Leons Frn	200	$17½	17½	17½	— ⅜
Life Inves	200	$6⅛	6	6⅛	+ ⅛
Life Inv w	2000	50	50	50	+ 5
Livingsto	1000	$12¼	12⅛	12¼	+ ¼
Lob Co A	1000	$6¼	6⅛	6⅛	— ⅛
Lob Co B	4000	$6¼	6	6	— ¼
Lob Co pr	210	$31	31	31	+ ¼
Lob G A pr	260	$19¼	19¼	19¼	— ⅛
Lob G B pr	z50	$20¼	20¼	20¼	
Lob Inc	100	$5⅝	5⅝	5⅝	+ ⅛
Loeb M	19395	485	460	470	+10
Maclarn B	200	$22½	22½	22½	— ½
Mclan H A	2950	$15½	15⅜	15½	+ ⅛
MH Cable	800	$18¼	18¼	18¼	+ ¼
MB Ltd	3420	$24⅞	24½	24½	— ¼
Magna El	700	$9¼	8¾	8¾	— ⅜
Magnason	650	$15¾	15½	15¾	+ ¼
Magnetics	1350	97	95	95	— 2
Maislin I	525	$13¾	13¾	13¾	+ ¼
Major H D	900	230	230	230	
Maritime	614	$23½	23⅜	23⅜	— ⅛
Martim A p	100	$10⅜	10⅜	10⅜	
Markboro	1825	$8¾	8⅝	8⅝	
Markel F	1100	$10	10	10	— ⅛
Mass-Fer	3352	$18¾	18½	18¾	+ ⅛
McGraw H	2080	$6¾	6¼	6¼	— ¼
McLaghin	1400	$16¼	16	16	
MEPC	1000	$9	8⅞	8⅞	— ⅛
MEPC w	4900	375	350	365	—10
Melchers	200	$7⅜	7⅜	7⅜	+ ⅛
Melton R E	200	270	270	270	—10
Mercantil	2097	$23⅞	23⅝	23⅞	+ ⅛
Met Stores	2800	$24	23¾	24	+ ¼
Met Stors p	125	$18	18	18	
MICC	275	$31½	31½	31½	
Microsyst	725	$10⅛	10	10	
Micrsys w	800	505	485	485	—20
Milt Brick	z100	450	450	450	
MLW Wor	100	$16	16	16	— ¼
Moffat	4750	$12¾	12½	12½	— ⅛
Mols A	25121	$29⅞	29	29½	— ¼
Molson B	1615	$29⅜	29	29	— ⅜
Monenco	200	$10¼	10¼	10¼	
Mnt Trst	z50	$19¾	19¾	19¾	
Moore	7010	$50⅞	50½	50½	— ⅜
Morse A	100	$11	11	11	
Morse B pr	50	$33	33	33	
Murphy	300	$9⅜	9⅜	9⅜	
Murritt P	1800	370	365	365	— 5
Nabrs Dlg	100	$14¾	14¾	14¾	— ¼
NaChrs I	2150	$5¾	5½	5¾	
Nat Drug	2400	$6⅜	6	6¼	— ¼
N Hees Ent	200	265	265	265	+15
Nat Sea A	275	$9⅝	9½	9⅝	
Nat Trust	175	$46½	46¼	46½	
N B Cook	100	205	205	205	— 5
Neonex	2500	485	470	475	—10
N BTel	z55	$15⅜	15⅜	15⅜	
NB Tel A p	100	$20¼	20¼	20¼	
N Provid D	1800	26	25	26	— 1
Niag Struc	z25	$12⅜	12⅜	12⅜	
Nia Wire B	225	$18	17¾	17¾	— ¼
Noma Ind	500	$9	9	9	
Noranda	8189	$39⅞	39½	39⅞	+ ¼
Nordair L	1000	$6¼	6¼	6¼	+ ⅛
NCtrl G	10275	$12¼	12	12⅛	+ ⅛
Nor Ctl B p	2750	$25¼	25	25	— ⅛
Nor Ct 150	1000	$25⅛	25⅛	25⅛	— ⅛
Nor Ctl w	975	480	475	475	
Nor Tar Ch	400	$8	8	8	
NW Util p	65	$53⅝	53⅝	53⅝	
Nowsco W	1000	$10¾	10⅝	10¾	+ ⅛
NSI M	67405	$7¾	6¼	7½	— ⅝
NWest	11650	$9½	9½	9	
NWL Fin	1600	285	280	280	
K—N					
Oceanus I	1450	110	110	110	
Oil Patch	1900	445	440	440	— 5
Okanagan	175	$12⅛	12⅛	12⅛	+ ⅛
Ocdentl Pt	5450	$12⅞	11⅞	12½	+ ⅝
Ontario Tr	200	$10	10	10	— ⅛
Orlando R	1500	$11¼	11	11	
OSF Ind	6300	$10⅜	10⅛	10¼	
Oshawa A	3480	$10⅞	10⅝	10¾	
Oshawa w	810	93	91	93	— 2
Overland	100	$7⅛	7⅛	7⅛	— ⅜
Pac Pete	960	$43¾	43⅜	43¾	+ ⅛
Pac West A	870	$12⅜	12⅜	12⅜	+ ⅛
Pancana I	1000	300	300	300	
Paragon	200	280	280	280	—20
Paulin	100	55	5	5	
Peel Elder	1637	$26	25½	26	+ ½
Peerless	3100	$15¼	14⅞	15¼	+ ⅜
Pembin A	1300	$6	6	6	
Pembin B	200	$5¾	5¾	5¾	
Penningtn	100	$10¾	10¾	10¾	— ⅛
PC Jwl A	1370	$26	25¾	26	+ ¼
PDept S	17280	$19¾	19⅛	19¾	+1¼
Petrofina	605	$27⅜	27½	27½	— ⅛
Phillips Cb	1800	$13⅛	13⅛	13⅛	— ⅛
Pitt Eng C	1250	$11⅜	11	11⅜	+ ⅛
Pow Corp	5835	$13¾	13½	13¾	+ ¼
Pow Crp pr	65	$31⅜	31⅜	31⅜	
Pow C 5 pr	2150	$14	13¾	13¾	— ¼
Pre Cable	300	$18½	18½	18½	— ⅛
Prem Iron	100	140	140	140	
Price Com	9445	$13¾	13¼	13¼	— ¼
Provigo	100	$8½	8½	8½	
Prov B Can	105	$16⅞	16⅞	16⅞	+ ⅜
QBrdcast	400	$6	6	6	+ ⅛
Rank Org	3100	$24	23⅝	24	+ ⅜
Readers D	750	$31	30⅛	30½	+ ⅜
Realty C A	700	$6⅜	6⅜	6⅜	— ⅛
Reed Osir	945	$11¾	11⅝	11⅝	+ ⅛
Reichhold	300	$21¾	21½	21½	— ¼
Reitman	500	$16½	16	16	—1¼
Reitman A	1100	$15¾	15½	15½	— ¼
Revelstk	4064	$7⅜	7⅜	7⅜	
Revelstk p	z3	$14½	14½	14½	
Rileys D	2000	230	225	230	+20
Ripley Int	z25	$6¼	6¼	6¼	
R Little	1210	$6	6	6	
Rolland	z30	$7¼	6⅞	6⅞	
Ronald Fd	1400	$23¾	23¼	23¾	+ ¼
Rothman	325	$15⅞	15¾	15¾	— ⅛
Rothmn w	1402	350	330	345	
Rothm 2p	575	$19	18¾	19	
Royal Bnk	5123	$36⅝	36⅛	36⅝	+ ¼
Royal Trst	436	$51	50	50	— 1
Russel A	550	$12⅝	12¼	12⅝	
Russl H p	500	$50	50	50	— 1
StL Corp p	z20	$63	63	63	
St Maurice	9500	105	100	100	— 5
Sandwell	300	345	340	340	— 5
Schneid	630	$15	15	15	+ ⅛
Schneid b p	100	$13	13	13	
Scintrex	500	160	160	160	+ 5
Scot Lasal	500	480	480	480	—10
Scot Mis pr	250	$14½	14½	14½	— ½
Scot Paper	450	$26½	26½	26½	— ¼
Scotts	z30	$21¾	20⅞	21¾	
Seaway pr	300	$5⅜	5⅜	5⅜	+ ⅛
Seaway w	z50	49	49	49	
Seco Cem	350	$10¾	10¾	10¾	+ ⅛
Secur Cap	3000	70	66	70	+ 2
Shaw Pipe	100	$13½	13½	13½	
Scot York	4525	$6⅝	6½	6⅝	+ ⅛
Shell A	2090	$57¾	56½	56½	—1¼
Shore To S	500	363	360	360	
Silverwd A	427	$14	13⅞	13⅞	— ⅛
Silverwd B	z30	$14¼	14¼	14¼	
Simpsons	3025	$29¾	29½	29¾	— ⅛
Simpson S	306	$47	47	47	
Skelly Oil	500	$61½	61⅜	61½	+19
Sklar M	6350	$9¼	9	9⅛	+ ⅛
Sklar W	800	625	620	625	+25
Skyline H	100	$7⅛	7⅛	7⅛	+ ⅛
Slater Stl	850	$13¼	13¼	13¼	— ⅛
Slat Steel p	100	$14½	14½	14½	— ½
Slater B pr	200	$14½	14½	14½	
Slat WC	15399	$16¾	16⅛	16½	+ ½
Soby Stor	120	$7½	7½	7½	
Southam	1535	$30¾	30½	30½	
Spar Aero	2800	430	425	430	
Stafford	z15	310	310	310	
St Brodcst	1725	$13	13	13	
St Paving	2915	$7½	7	7½	+ ⅜
Stelco	4329	$36⅝	36¼	36½	+ ⅛
Steinbg A	760	$26½	26½	26½	— ¼
Steintron	1200	$6	5¾	6	+ ⅛
Stuart Hs	700	$7¼	7	7	— ⅜
Surpass C	300	90	90	90	— 2
T—Z					
Tancord	z5	200	200	200	
Tancord p	105	225	225	225	—15
Texaco	4078	$58	57	57½	+ ½
Texas Gu I	9635	$17¾	17½	17½	— ¼
Thd CGInv	200	$16¼	16¼	16¼	
Thom Nes	5910	$13¼	13	13	— ¼
Thom N pr	265	$48¼	47⅞	48¼	+ ¼
Toromont	700	275	275	275	+ 5
Tor Dm Bk	4941	$34¼	33¾	33¾	— ½
TD Bk r	33792	79	71	75	— 1
Tor Star B	100	$72½	72½	72½	
Traders A	2200	$23	22½	22¾	— ¼
Trader A p	400	$26	25	25½	+ ½
Trader 66 w	800	$11	11	11	— ½
Trader 69 w	800	$11¼	11¼	11¼	— ½
Transair	800	320	315	315	— 5
Trnsair w	300	110	110	110	
Tr C Glass	700	$10⅛	10⅛	10⅛	+ ⅛
Tr Can PL	5087	$44½	44	44	— ¼
Tr Can Pl p	250	$40	40	40	
Tr Can A pr	z22	$81½	81½	81½	
Tr Can C pr	1850	$55	55	55	
Tr Can P w	620	$11¼	11¼	11¼	—
Transglob	310	81	81	81	
Trans Mt	640	$23⅜	23¼	23⅜	+ ⅛
Travlway	2625	$7⅜	7	7¼	— ⅛
Trimac	700	$12	11⅞	11⅞	+ ⅛
Trizec Crp	212	$18¾	18½	18¾	— ¼
Trizec w	1600	57	57	57	— 1
Tru-Wall	200	305	305	305	
Turbo R	600	155	155	155	
Ultramar	2000	$7	7	7	— ¼
Unicorp F	1700	230	230	230	—10
Un Carbid	225	$16¼	16¼	16¼	
Un Gas	8499	$12⅜	12⅛	12¼	— ⅜
UGas A pr	30	$43	43	43	+ 1
Union Oil	1100	$19¼	19¼	19¼	
U Cdn Shar	300	$13½	13½	13½	+ ⅛
U Corp B	2160	$16⅜	16½	16¾	— ⅜
Un Fn Mgt	220	480	480	480	— 5
Un Tire	1550	270	260	260	
Uni Trust	310	$11⅞	11¾	11¾	— ⅛
UWbn 6¼p	z10	$39½	39½	39½	
U Sections	700	$8¼	7¾	8⅛	+ ¼
Van Der	1300	$11¾	11½	11¾	+ ½
Van Ness	500	58	57	57	
Versatd	1900	$9	9	9	
Venpower	2500	115	110	110	— 5
Versatl A	700	$6	5⅞	5⅞	+ ⅛
Vic G Tr	450	$32⅛	32	32	— ⅛
Vilicentre	300	$6½	6½	6½	
Vulcan Ind	300	$14	14	14	
Wajax	402	$11¾	11½	11¾	
Wainoco O	200	$7¼	7¼	7¼	— ⅛
Walk GW	2900	$51½	50½	50¾	— ¼
WCI Can	446	$20⅝	20	20⅛	+ ⅞
Weldwood	975	$14⅝	14⅛	14⅛	+ ⅛
Wstburne	3700	$16½	16¼	16½	+ ¼
Wbur A p	1445	$50	50	50	
Wburn wt	600	$11¼	11¼	11¼	+ ⅛
Wcoast Pt	1400	$10	10	10	
W Pet A p	220	$30½	30¼	30½	
Westc'st	3763	$22⅛	21¾	21¾	— 1
Wcoast w	4940	445	435	435	— 5
Westeel	400	$25¼	25¼	25¼	
W Brdcast	700	$14	14	14	+ ⅛
W Cdn Seed	1650	$7	6⅞	6⅞	— ½
W Realty	1750	$8⅛	8	8	— ¼
W Realty w	8100	330	320	320	—15
Westnhse	725	$26½	26	26	— ½
Weston	2845	$19⅝	19¼	19¼	— ½
Wstn 4½p	25	$65½	65½	65½	+ ⅜
Wstn 6pr	40	$85	85	85	+1¼
White Pas	4500	$12	11⅞	11⅞	— ¼
White P w	1025	1	1	1	
Whonok A	375	$19⅛	19	19	
Wiley Oil	683	$22	21⅝	21¾	— ¼
Winco S	750	$9½	9⅜	9½	
Woodwd A	2225	$31	30⅝	31	+ ¼
YR Prop	300	$12½	12¼	12½	— ⅜
Zellers	268	$19⅞	19⅞	19⅞	
Trust Units					
TD Rlt un	9405	$32	31¾	31⅞	— ⅛

Total sales: 2,480,000.

OILS

Stock	Sales	High	Low	Close	Net Ch'ge
Alt EG	15250	860	830	845	—15
Alminex	3400	640	625	640	+10
Am Leduc	2000	6½	6½	6½	
A Quas arP	3659	$12⅛	11⅝	11¾	— ¼
Asamera	3500	$14⅛	13⅝	13⅝	— ½
C Geother	9300	210	206	210	+ 3
CNor W	16000	975	915	975	+60
CS Pete	3390	780	765	770	—10
CS Pete w	5400	390	375	380	—10
C Bonza	19750	147	140	144	+ 4
C Ex Gas	8900	395	385	385	—10
C Homestd	4460	$10½	10⅜	10½	— ⅛
CLI Pete	2000	38	38	38	+ 1
C Reserve	1400	670	630	645	—20
Cdn Sup O	5900	$55¾	55½	55½	— ¾
Charter Ol	100	400	400	400	
Chieftan D	3721	$15⅞	15¼	15⅞	+ ½
Clark Can	800	290	280	290	
Cosek aR	2650	335	330	335	+ 5
Decca R	4540	570	560	570	
Francana	2100	$10⅝	10⅜	10⅜	— ⅜
Gr Plains	150	$34¼	34¼	34¼	+ ¼
Gt COilsds	400	820	810	810	
Huston	67882	380	360	360	— 5
Hustn w	42650	84	70	70	— 2
Inter T	12000	62	55	62	+ 1
Lochil	12900	260	251	260	+ 7
Merland E	6000	97	90	97	+ 1
Mineral R	2753	73	72	72	— 2
N Pete	13800	80	76	80	
N COils	9500	760	745	745	—15
NCO pr	z10	$39½	39½	39½	
Northld	500	52	52	52	+ 1
Numac	5675	$21⅞	21¾	21⅞	+ ⅛
Oakwood P	8114	235	230	230	— 4
Page Pet	4891	345	325	345	+20
P Ocean	13889	$14½	14¼	14¼	— ⅛
PanCdn P	1970	$15¼	15	15¼	
Peruv	7000	60	60	60	
Petrol	7200	135	130	131	— 1
Pinnacle P	3000	33	32	32	— 1
Place G	5700	79	79	79	
Ponder	z350	50	50	50	
Peyto O	17440	490	480	480	
Puma P	2200	108	108	108	— 2
Puma P w	2000	61	60	61	— 5
Ram	300	280	280	280	
Ram r	26900	10	9	9	— 1
Ranger	865	$28⅞	28¾	28¾	— ⅜
Scurry Rn	2400	$17¼	16⅞	16⅞	— ¼
Siebens	2250	$13¼	13	13	— ¼
Sogepet	3400	210	204	210	+ 8
Spooner	6370	66	66	66	
Sundale O	8450	630	600	600	—30
Total Pet	7575	935	915	925	— 5
Tr Can Res	9200	160	150	155	
U Canso	4400	685	675	680	— 5
Ulster Pet	5866	115	111	111	— 1
Voyager P	920	740	725	735	—10
Weco Dev	500	218	218	218	— 2
W Dec	15391	670	650	660	+10

Primary Distribution

The shares of the following companies ma ybe considered as being in primary distribution through the facilities of the Exchange pursuant to aStatement of Material Fact.

e — previously issued shares.

Norlex e	5000	21	21	21	— 1

MINES

Stock	Sales	High	Low	Close	Net Ch'ge
A—B					
Acme Gas	1000	23	23	23	+ 1
Adanac M	1800	60	59	60	
Agnico E	4500	295	295	295	
Allied Mng	100	330	330	330	
Am Larder	3000	43	42	42	— 2
Ang R	69900	109	100	104	+ 2
Ang U Dev	3000	116	116	116	— 1
Armore	500	11	11	11	— ½
Asoc Porc	593	38	38	38	+2½
Atl C Cop	1200	65	65	65	+ 4
Avoca M	3000	39	36½	36½	+ ½
Bankeno	5300	810	790	790	—15
Betim	3140	$15	14½	14½	— ½
Big Nama	z400	3	3	3	
Brameda	1900	80	80	80	+ 5
Brenda M	315	400	400	400	
Broul Reef	z200	30	30	30	
Bl Hawk	200	107	107	107	+ 5
Brunswk	3300	315	310	315	
C—E					
Calmor IB	1000	47	47	47	+ 1
C Mines	18500	18½	18	18	
Camflo	1500	380	375	380	+ 5
Cam Chib	200	570	570	570	—10
Camp RL	z50	$31	31	31	
C Tun g	300	165	165	165	
Cdn Arrow	500	15	15	15	
Cn Lncrt	11500	21	20	20	— 1
C Malart	z500	15½	15½	15½	
C Merrill	840	750	740	740	
Capt	15400	4	4	4	
Cas	22720	$11	10⅝	10⅝	— ½
Cent Pat	2000	117	110	110	— 8
Chemalov	9400	262	255	260	
Chestrvile	2000	9	9	9	
Chib Kay	6000	3	3	3	—1½
Chimo	2500	99	98	99	
Coldstm	803	265	252	265	+ 9
Comb Met	6500	15½	15	15	— ½
Con Fardy	z188	37	35	37	
C Durham	4000	38	36	38	— 2
C Mrbn	16000	150	143	145	— 4
C Morisn	4700	162	158	158	— 2
C Ramb	46670	330	320	320	+10
C Rexspar	1500	15	15	15	
Conwest	200	525	520	520	
Cop Fields	9000	175	153	153	— 2
Craigmt	450	610	600	610	
Crobk	10312	3½	3½	3½	
Deer Horn	7500	4½	3½	4½	+ ½
D'Eldona	4700	43	43	43	— ½
Denison	347	$27	27	27	+ ½
Dicknsn	700	200	190	190	—10
DExplor	2100	105	96	98	— 6
Dynasty	4150	810	800	805	—10
East Mal	2300	166	165	166	+ 1
East Sull	5730	225	210	220	+10
F—J					
Falcon C	2065	$11⅜	11⅜	11⅜	
FMar	3200	35	32	35	+ 3
Fort Reinc	1000	31½	31½	31½	+2½
Frobex	z200	29	29	29	
Gnt Masct	2550	535	525	530	+ 5
Gibraltar	2400	800	780	780	—20
Goldray	4200	35	35	35	+ 1
Goldrim	2000	7	7	7	
Granduc	3410	255	245	245	— 7
Granisle	400	715	715	715	—20
Halinor	100	115	115	115	+ 5
Highmont	1000	112	112	112	+ 1
Hollinger	425	$40½	40¼	40½	+ ⅜
Huds Bay	1525	$20¾	20⅝	20⅝	— ⅛
Hu-Pam	4000	18	18	18	
Hydra Ex	z200	10	10	10	
Int Bibis T	2500	14	12	14	+ 4
Int Mogul	5098	$12	11⅝	12	+ ½
Iron Bay T	1100	370	365	365	
Iso	29300	285	260	265	— 5
Jelex	2500	6½	6	6	— 1
Joliet	6000	23	22	22	
Jonsmith	4000	10½	10½	10½	+1½
Joutel	500	39	39	39	— 1
K—N					
Kam Kotia	700	40	39	39	
Kerr Add	2840	955	935	935	—15
K Anacon	2000	16	16	16	
Kirk Min	500	8	8	8	
KT Mining	5000	6	4	4	— 3
Lab Min	235	$40½	40½	40½	
Lacanex w	1000	21	21	21	
Lakehead	z143	3	3	3	
L Osu	2000	4	3½	3½	— ½
L Shore	534	252	250	252	+ 1
La Luz	4625	300	300	300	
Langis	2500	4	3	3	—1½
LL Lac	2582	190	185	186	+ 1
Lost River	2450	600	575	575	—35
Louvi	31700	5½	4½	4½	—1½
Lytton M	100	172	172	172	— 3
Lytton r	1700	½	½	½	
Madeline	736	350	330	330	— 5
Madsen	z100	50	50	50	
Malartic	2500	70	70	70	— 2
Man Bar	4000	39	37	39	— 2
Match	3000	5½	5½	5½	
Mattgmi	2625	$36¾	36¾	36¾	— ⅛
Mc Adam	500	40	40	40	
Mc Intyre	345	$44	43	44	
Midrim	2000	14	13	13	— 1
Multi	13500	36	34	34	— 4
Mymar M	z74	14	14	14	
NBU M	12300	215	207	210	—10
Newconx	400	515	510	510	
N Dimens	7614	30	29	30	— 4
NGvue	19500	19½	19	19	— ½
Newlund	9000	16	15½	16	+ ½
N Que Ragl	300	500	500	500	
Nick Rim	z200	6	4	6	
Noble M	8100	200	190	190	— 1
Norbaska	z200	13	8	8	
Norlex e	See list below.				
N Can	10900	86	81	85	+10
Northgat	4816	480	470	475	+ 5
O—S					
Obrien	6200	19	18	19	
Orchan	2200	430	425	425	
Osisko	500	22	22	22	
Pac Coper	200	150	150	150	
Pomaur	1825	295	285	290	— 5
Pan Centr	351	290	285	285	— 5
Patino N V	104	$20½	20½	20½	
Pick Crow	2000	25	25	25	
Pine Point	3250	$26⅛	26	26⅛	— ⅜
Placer	1100	$41⅛	40½	40⅞	— ½
Prado Exp	1800	195	185	190	+ 5
Preston	1400	850	840	840	—30
Pure Silv	4900	160	150	160	+10
QMattgmi	2000	20	20	20	— 1
Que Sturg	8844	85	81	81	— 2
Radiore	2000	40	39	40	+ 2
Rayrock	1800	95	94	94	— 2
Redstone	1500	24	23	24	
Reeves	z200	57	57	57	
Rio Algom	3915	$18½	18⅜	18½	
Roman	3101	570	570	570	
Ryanor	1000	7	7	7	
St Fabien	4000	11	10	11	+ 1
Sherritt	3570	$13½	13¼	13½	+ ¼
Sigma	100	850	850	850	+25
Silmq	10000	14½	13½	14	
Stanrck	1310	32	32	32	
Steep R	7485	170	168	168	— 2
Sud Cont	1000	37	37	37	+ 1
Sullivan	4982	230	219	228	+13
Sunbrst E	2500	11½	11	11½	
T—Z					
Tara	200	$14⅞	14⅞	14⅞	+ ¼
Teck Cor A	900	420	410	420	+ 5
Teck Cor B	3089	390	375	375	—10
Texmont	3500	29½	27	27	—2½
Texore	3000	10	10	10	
Tex-Sol	3200	42	41½	42	+ ½
Thom L	1000	22	22	22	— 1
Tormex M	200	125	125	125	
Tribag	10220	50	44	44	— 4
UA sbesto	1500	350	340	340	—10
UKeno	700	315	305	315	+10
U Mindam	1000	26	26	26	+ 1
U Sisco	10100	226	220	226	+ 7
Upp Can	2700	256	252	253	— 4
West Mine	3800	220	213	216	— 3
Westfield	1200	110	110	110	— 2
Whitehorse	z80	215	215	215	
Wilco	500	13½	13½	13½	+ 1
Willroy	3323	113	112	113	
Windfall	4000	10	10	10	+ ½
Win-Eld	500	9	9	9	
Woodreef	7000	72	70	72	+ 2
Wr Harg	z120	83	80	80	
Yk Bear	4700	325	320	320	—10
Yukon C	1000	96	96	96	— 9
Zenmac	4000	7½	7½	7½	— ½
Zulapa	7000	10	8	10	+ 2

TODAY'S GRAIN PRICES

WINNIPEG (CP) — Rapeseed prices made small gains in a duller volume of trade at the close on the commodity exchange.

Flax prices advanced as much as 5⅛ cent in a brighter trade, oats and barley prices were unchanged to fractionally stronger and rye prices fluctuated fractionally.

	High	Low	Close
Flax			
Dec	377	370	376½
May	385	375	384¼
Jly	382	372	380
Rapeseed Vancouver			
Jan	334¼	326	331¾
Mar	335½	326¾	331¾
Jun	331	324	327¾
Rapeseed Thunder Bay			
Dec	——	——	309
May	321	314	317¾
Jly	317	311½	315⅞
Oats			
Dec	100	99½	99½
May	101¼	99⅝	100⅝
Jly	99½	97¾	98¼
Barley			
Dec	142¼	142	142¼
May	145	142½	144⅝
Jly	144½	142	143⅝
Rye			
Dec	163	154½	161¼
May	169¾	161½	168¼
Jly	167	158½	165⅝

CHICAGO

	Open	High	Low	Close
Wheat				
Dec	267	272¾	266	269¾
Mar	265¾	272	264¼	269½
May	260½	264¾	257½	263½
Corn				
Dec	157½	163½	157½	161
Mar	158½	163¼	158	160¾
May	158½	161¾	157	159½
Oats				
Dec	104	109¾	104	109¾
Mar	101	103¾	101	103
May	99	100¼	98½	100¼
Soybeans				
Jan	426	435	420	432
Mar	423	431¾	418¼	427¾
May	425	428	415¾	421

COMMODITIES

	Open	High	Low	Close
Silver—New York				
Dec	195.30	196.80	194.90	196.80
Jan	195.90	197.30	195.00	197.30
Feb	196.70	—	—	198.30
Copper—New York				
Dec	47.80	47.80	47.80	47.95
Jan	48.10	48.20	48.05	48.15
Mar	48.95	49.00	48.75	48.95
Lumber—Chicago				
Jan	147.50	154.90	148.10	154.20
Mar	147.50	151.20	145.20	151.20
May	—	144.00	139.10	144.00
Pork Bellies—Chicago				
Feb	48.30	49.20	48.27	48.47
Mar	47.60	48.27	47.37	48.17
May	46.65	47.25	46.50	47.20
Plywood—Chicago				
Jan	155.90	163.80	155.90	162.00
Mar	143.80	149.00	143.80	147.50
May	138.50	145.00	138.50	142.50
Jly	136.50	140.70	136.00	139.00
Sept	134.00	137.50	132.50	136.00

MOST ACTIVE STOCKS

By The Canadian Press

Stock	Sales	High	Low	Close	Net Ch'
INDUSTRIALS					
NSI Mark	67405	$7¾	6¼	7¼	— ⅝
Molson A	25121	$29⅞	29	29½	— ¼
BP Can	23156	$18¼	17½	18	+ ½
Bank Mont	22245	$21¾	21⅜	21½	+ ¼
Cons Build	20600	230	215	220	—10
MINES					
Anglo-R	69900	109	100	104	+2
Cons Ram	46680	330	320	320	+10
Louvicrt	31700	5½	4½	4½	—1½
ISO Mines	29300	285	260	265	—5
Cassiar	22720	$11	10⅝	10⅝	— ½
OILS					
Houston O	67882	380	360	360	—5
Houston w	42650	84	70	70	—2
RAM	26900	10	9	9	—1
C Bonanza	19750	147	140	144	+4
Peyto Oils	17440	490	480	480	

In addition to Canadian Press stock reports, bond and mutual fund prices, market quotations also are supplied by the following firms or agencies: Investment Dealers' Association of Canada, Richardson Securities, Royal Bank of Canada, Pemberton Securities, A. E. Ames & Co., Annett Mackay Ltd., Bongard Leslie & Co. Ltd., and Vancouver Stock Exchange.

VANCOUVER

Trading Eases Off

Prices were generally down on the Vancouver exchange today. Volume to 11 a.m. was 1.03 million shares.

In the industrials Hy's of Canaa rose .35 to $4.60 on a volume of 5,850 shares, International Visual traded unchanged at .36 on a volume of 5,300 shares, Ionarc fell .05 to $1.90 on a volume of 4,700 shares, Captain International rose .05 to $3.25 on a volume of 4,400 shares, Canterra fell .02 to .39 and Thermo Plex traded unchanged at $1.55.

In the oils, Alberta Copper traded unchanged at .70 on a volume of 41,500 shares, Davoil National rose .04 to .28 on a volume of 10,000 shares, Chapparal traded unchanged at .32 on a volume of 7,000 shares. Albany fell .04 to .76 and Chieftain traded unchanged at $15.25.

In the mines, Leemac fell .06 to .67 on a volume of 79,700 shares, Marshall Creek rose a half cent to .05½ cents on a volume of 50,000 shares, Gunn rose .04 to $1.15 on a volume of 26,800 shares, Charta rose .03 to .24 and Makaoo developments rose .01 to .28.

Snap

Cooper Laboratories Ltd. of Ste. Therese, Que., has announced it will take over Snap Manufacturing Ltd. of Montreal in an exchange of stock valued at $1.4 million.

Snap manufacturing produces Snap, a skin cleanser.

EARLY QUOTES

By The Canadian Press

Following are 10:15 a.m. PST prices provided by the Vancouver Stock Exchange on a selected list of stocks. Net change is from previous day's last sale.

MINES			
Leemac	54000	63	—10
Marshall	50000	5	+ ½
Makaoo Dev	21500	28	+1
Charta	21000	24	+3
Skaist	18000	38	—2
Gunn	17600	115	+4
Cop Ex	17500	70	—1
Anglo Bomar	13000	60	+5
Barrier Rf	12100	51	—4
Pyramid	12000	23½	+ ½
Celtic	11500	46	—3½
Gold River	10000	82	
Mercury Ex	9000	8	
Croyden	9000	4½	
INDUSTRIALS			
Hys Canada	5050	460	+35
Intl Visual	4800	35	—1
Capt Int	3700	320	
Canterra	2500	40	—1
Thermo Plex	2100	155	
Ionarc	2000	190	—5
OILS			
Alta Cop	36500	69	—1
Davoil Natl	25000	28	+4
Monterey A	10000	58	
Albany Oil	6000	76	—4
Chapparal	6000	33	+1
Chieftain	5000	$15¼	

VANCOUVER CLOSE

WEDNESDAY

Stock	Sales	High	Low	Close	Net Ch'ge
INDUSTRIALS					
A I Steel A	200	$6½	6½	6½	
Alcan Al	650	$23⅛	23⅛	23⅛	
All Can B	400	215	210	210	—10
All Can A	2600	2215	210	215	+5
Ath Col	500	300	300	300	
Austin Inv	50	$36	36	36	
Balco Ind	300	$11	d10¾	10¾	
Baldwin	2500	165	160	160	—10
Bk Mont	100	$21⅝	21⅝	21⅝	
B Bell	1000	$44⅞	44⅞	44⅞	
Block Br	5400	305	300	300	—5
Cdn Pac	300	$15⅞	15¾	15⅞	+ ¼
Cafnterra	8500	42	40	41	+1
Capt Int	6900	320	300	320	+15
Computrex	1000	45	45	45	—2
Cornat Ind	1925	250	235	250	+20
Crnat A prd	200	$16¼	16¼	16¼	+ ¼
Crestwd	400	120	120	120	
Delta Pref	800	325	300	300	
Delta Hotel	700	310	300	300	—30
D Doman	200	$14⅛	14⅛	14⅛	
EDP Indus	1100	39	39	39	+3
Finning Tr	900	$14	14	14	— ¼
First City	900	$16	16	16	
Gt Nt Land	1700	90	90	90	+2
Gregory In	2000	150	150	150	
Hobrough pr	1000	100	10	10	
H Canada	3070	430	420	425	+5
Imp Marine	5000	28	25	25	
Inld N Gas	500	$11⅞	11⅞	11⅞	
Inter Ld	100	$6½	6½	6½	
Intl Visual	12100	36	35	36	+1
Ionarc	3000	195	180	195	+20
K Indust	1000	48	48	48	
Mercuria	3000	23	23	23	
N B Cook	100	220	210	210	
NW Sports	505	$6¼	6¼	6¼	
NW Fin	500	285	285	285	
Pace	3700	65	60	64	—6
P N Gas pr	50	$16⅝	16⅝	16⅝	
PWA	800	$12½	12⅜	12⅜	— ⅛
PWA A pr	75	$49½	49½	49½	+ ¼
Pot Dist	3045	465	4510	450	
Proflex	700	270	270	270	
Redhill Inv	1200	$6¼	6¼	6¼	
Rivto Strai	96	210	210	210	
Geo Sparl	200	280	1280	280	
Thermo P	2750	160	155	155	—5
Tokar	17600	300	295	300	+5
Trans Am	560	58	58	58	
T C Glass	1500	$10	10	10	— ½
Tr Mtn	100	$23¼	23¼	23¼	
Wardair	400	290	285	290	
Whonnock A	200	$19	19	19	
Wosks	200	$9⅜	9⅜	9⅜	+ ⅛
MINES					
Acheron	19000	25	23	23	—1
Adanac	1900	59	56	56	
Adonis	2000	64	61	61	—1
Afton M	2100	800	760	800	+45
Ajax Ltd	5000	7	7	7	
Alwin	8000	18	15	15	—4
Anglo B	11500	62	50	55	—9
Arcadia	4500	33	22	22	
Arlington	1000	11	11	11	
Atlas	6000	45	45	45	
Attila R	12700	80	75	75	—8
Avino	17450	16	15	15	
Barrier Rf	20550	55	49	55	+6
Bthurst N	13600	68	66	68	+2
Beaumont	3500	12	1	12	
Benson	400	15	15	15	
Black Gt	1000	30	30	30	
B Gulch	4000	24	22	22	
Bow Riv	2000	23	23	23	
Brenmac	2000	27	27	27	—1
Blion M	7400	40	39	39	—5
Buval Ex	5000	37	37	37	
B Devel	2000	50	45	45	—5
Calico	500	16	16	16	+1
Calta	5800	41	40	41	
Cbridge	3000	20	18	18	
Canol	1000	23	23	23	—2
Cardigan	200	23	23	23	
Carbell	1000	25	25	25	+1
Cass Cons	1000	5½	5½	5½	
Casino	1500	30	26	26	
Celtic M	30500	49½	43	49½	+2½
Charta M	45500	22½	19	21	
Chataway	2000	7	7	7	
Citex M	21000	23	22	22	— ½
Coleman B	200	285	285	285	
Columb M	500	18	18	18	
Columb Rv	500	13	13	13	
Columbia A	3400	$10	10	10	
Comet Ind	2800	220	200	200	—25
Conoco Sil	1500	21	21	21	
C C Siv	2942	21	21	21	
C Gem Ex	996	5	5	5	
Cons Slvr	1750	16½	15	15	—2
C Standrd	4000	8	8	8	
CCinch	20067	6	5	5	
C McKiny	300	6	6	6	
C Ex Mng	30900	82	70	71	—12
Cop Ridge	8500	23	22	22	
Cord Intl	300	115	115	115	+5
C All. Ind	1000	25	25	25	—5
Coronet	3000	30½	30½	30½	
C Silve	2000	20	20	20	—2
Cree Lake	1000	44	44	44	
Dankoe M	740	62	62	62	
Drkhwk Dv	4000	77	76	77	+2
Davenprt	13042	43	41	43	—1
Davis K	3500	54	52	52	
Demsey M	7500	25	20	20	—6
Dolly Var	3550	33	30	30	—3
Dundee	1000	17½	17½	17½	
Eagle Riv	1000	10	10	10	
Empire M	3000	5	5	5	
Enex	1000	48	48	48	—2
Equat Res	13700	19	17	17	—1
Exeter M	8000	18	17	17	—1
Falaise	7000	6	5	5¼	+ ¼
Farwest	2500	4	4	4	
Flagstone	1000	13	13	13	
Fortune C	8000	8	8	8	—1
Fourbar	1500	9	8½	9	+ ½
Giant Vent	400	20	20	20	
Gibraltar	300	780	780	780	—20
G Copper	1000	10	10	10	—2
Gold Gate	850	27	25	27	—3
G River	34800	85	72	82	+7
Granduc	200	250	250	250	
Granite M	9500	21	20	20	
G N Pate	11500	46	42	42	—4
Gunn M	96000	125	100	111	+8
Henrieta	3500	17½	16	17½	+1½
Highld Lod	5000	10½	10	10	
High Chief	8500	12	9	9	
High Merc	11000	19	18	18	
Highld Val	6000	9	9	9	+1
Highmont	500	120	115	115	+5
HBay Mtn	2000	5¾	5¾	5¾	
Imp Met	1000	13	13	13	
Inind Cp	3000	22	21	22	
Iskut	1000	18	18	18	+1
Jackpot	1000	16	16	16	
Jason Ex	7800	9	7	7	—1
Jaye Ex	3200	2	2	2	
Jersey	1000	8	8	8	
Jerico	3000	7	7	7	
JJordesco	8900	28	23	25	—5
J Mining	7000	45	40	40	—6
Kalco	30000	24	22	23	—1
Kamal	10500	100	85	95	
Kelver M	2000	9½	9	9½	+
Largo	1700	15	10½	10½	—4½
Laronge	3000	36	35	35	
Leemac M	70800	80	70	73	—8
Lexingtn	5000	28	26	26	—1
Lone Crk	500	30	30	30	+5
Lori Expl	24700	42	37	42	
Makaoo D	9500	28	26	27	—3
Marshall	7500	5	4½	4½	— ½
M M Mng	1000	9½	9½	9½	
Minex	4500	14	14	14	—1
Moresby	500	12	12	12	
N Nickel	1500	8½	8½	8½	
Native	2500	3½	3	3½	+1
N Northca	8512	17½	12	12	
N Privater	4000	9½	9	9½	+ ½
New Taku	4000	10	9	10	+1
New Terr	3000	10	10	10	
Newvan R	1600	25	25	25	
Nickel H	12000	7	5½	6	+ ½
Norcan	1000	4	4	4	
Norgold	10000	2½	2½	2½	— ½
Northair	8500	31	30	31	—2
Northlod	1500	22	22	22	
Nor Pac	8700	32	32	32	+1
N Homestk	4500	11	10½	10½	—1½
NW Vent	3500	45	45	45	
Oro	8050	17	16½	16½	
Paramnt	3500	13	13	13	
Pathfindr	11100	78	73	78	+4
Peel	14000	8	8	8	
Pinnacle	3400	11	11	11	—1
Primer	3500	12	12	12	
Pyramid	36700	24	23	23	—1
Quatsino	1000	9	9	9	— ½
Rackla	4000	18	15½	15½	
Reeves	1000	65	65	65	
Riviera In	5000	26	22	22	—3
Rocket M	12000	13	10	12	+2½
Rockind	2882	4	4	4	
Ring Hill	9000	32	31	32	—1
Sabina In	900	166	165	165	
Seneca D	11221	71	70	70	
Sheba	9500	14	12	m12	
Sheba	9500	14	12	12	
Sierra	21300	180	172	172	+7
Silmil Ltd	5075	22	211	22	+2
Silverqk	1500	6	6	6	
S Spring	6300	45	43	44	+ ½
S Standrd	14200	62	60	61	—1
Skaist M	56000	52	37	40	—9
Slocan D	2975	290	278	290	+1
Sonic R	25700	49½	42	49½	+6½
Spartan	5100	16	15	16	
Specair	8500	14	10	10	—4
Taseko	7000	15	15	15	
Texal D	17000	28	23	26	+1
Torwest	3000	17	16	17	
Trans Col	5000	8½	8	8	—1
Turismo In	5000	12	12	12	—1
Tyee Lake	2000	15	15	15	
Unit Chief	500	30	30	30	
Untd Cop	1000	7	7	7	
Val Cop	104	7½	7½	7½	
Vanada	15000	3	2	2½	
Vestor	1000	55	55	55	—5
Westn Buf	1000	3½	3½	3½	
West M	500	225	218	218	—2
Westind	700	8	8	8	
Wharf Res	500	35	35	35	—2
W River	11000	21	20	20	—1
Zenith	4000	21	20½	20½	— ½
WARRANTS					
Hbrough Rt	900	30	30	30	—1
Ok Helic w	100	$7	7	7	
OILS					
Alska Ken	4500	63	55	57	+3
Albany Oil	13650	82	80	80	—3
Alta Cop	73700	70	58	70	+12
All Rex	2100	65	64	65	
Balindry	2100	145	145	145	
C Hdrogas	1000	130	130	130	
Cparal	12500	39	31	32	—5½
Chieftn Co	900	15¼	15¼	15¼	
Complex	1158	95	95	95	
Cmercl	6000	14½	14	14½	
Concept	550	210	205	205	—5
Coseka R	3900	330	320	325	—5
Davoil N	50900	28	240	24	—4
Delta Pet	11000	46	46	46	—1
Embasy	150	46	44	46	
Five Star	12500	13	11	11	
Ft St John	1000	63	63	63	
Freehold	3000	60	56	60	+3
Giant Reef	1000	25	23	23	
Gold West	4500	8	8	8	
Greenind	400	130	130	130	+5
Montery A	27500	64	57	58	
M States	4800	200	190	195	—35
P R Pete	6100	18½	16	18½	+1
Plains P	4500	38	36	38	+2
Pondry	10000	118	110	118	+6
Rand R	6500	83	80	83	+4
Stmpede	2200	63	60	63	+3
Sunlite	100	8¼	8¼	8¼	
Texacal R	2000	16	16	16	
TC Res	700	155	150	150	—5
Vargas	8500	17	17	17	
West Ex	1500	7	7	7	—1
Whistler	2500	27	25	27	
W Gold	6000	30	29	29½	— ½

NEW YORK

3 P.M.

	Bid		
Admiral	18	Gulf Western	35¼
Addressgrph	34¾	Gen Dynam	26¼
Alcan	23⅛	Gen Instru	26
Allied Chem	30	Hecla	16
Allis-Chalm	12⅝	Hilton Hotel	45⅜
Amer Bcast	73¾	Honeywell	133½
Amer Can	31½	Inland Steel	34⅛
Amer Motors	8¾	IBM	392½
Amer Elec P	30	Int Harvest	39⅝
Amer Tel T	52⅜	Int Paper	40½
Anaconda	19⅞	In Tel T	59½
Avco	16⅝	Int Minerals	25
Amer Smelt	20⅛	Int Nickel	32⅜
Air Reduc	19	Int Utilities	23⅝
Ampex	6⅜	Johns-Man	32⅜
Amer Metal	32⅞	Kaiser Alum	19
Amer Airline	27	Kennecott	22¾
Ashland Oil	33½	Kraft	50¼
Atl Richfield	77⅜	Libby-McNeil	6
Avon	137½	Litton Indus	13⅜
Bab Wilcox	26⅛	Ling-Temco	10½
Beech Air	23½	Lockheed	9⅜
Bethle Steel	30	Mattel	15
Boeing	26⅛	Minn MM	185½
Burl North	48⅝	Merck	89⅞
Burroughs	124¼	Mobil Oil	72⅜
Brunswick	35⅜	Mont Ward	28½
Boise Casc	10¾	Monsanto	50⅝
Borden	30¾	McDon Doug	37⅜
Bell Howell	56⅞	Newmont	28¾
Burl Indups	36¼	Natomas	67
Borg-Warner	36⅛	N Cash Reg	31¼
Bendix	49¼	Occidental	12¾
Canada Dry	13⅜	Outboard	45⅜
Caterpillar	67⅜	Pan Am	9¾
Celanese	41¼	Pac Gas	33
Cessna Air	34¾	Penn Central	3⅛
City Invest	15¼	Phillips Pet	42⅜
Coca-Cola	148½	Polaroid	128¾
Colg-Palm	93⅛	Pepsi	88⅛
Control Data	62½	Pit Bowes	18⅝
Colt Indus	21	Proc Gamble	81¼
Con Edison	25⅛	RCA	37¼
C Satellite	62¼	Raytheon	36
Comp Science	5¼	Royal Dutch	15⅝
Chris-Craft	6¼	Repub Steel	27⅜
Chrysler	40	SCM	17½
Colum Bcast	53¼	Safeway	43⅝
Crown Cork	27¼	Sears Roe	117
Crown Zeller	29⅜	Shell Oil	59½
Delta Air	63⅛	Stand. Calif.	80¼
Disney	129¼	Exxon	87½
Dictaphone	11½	Singer	74⅞
Dow Chem	103¼	Sperry Rand	49¾
Dillingham	10⅝	Swift	37¾
Du Pont	176	Southern Pac	46⅛
Eastern Air	24⅛	Teledyne	20⅛
East Kodak	148	Texaco	38⅛
El Paso	20⅞	Texas Gulf	17½
Ford Motor	77⅝	20th Cen Fox	10¾
Fed N Mtg	21	Transamer	18⅛
Fair Hiller	10⅝	TWA	44¾
Firestone	25½	Union Carb	51
Fair Camera	51⅝	Union Pac	68¾
Gen Elec	68¾	Uniroyal	15⅝
Gen Foods	31	Utd Aircraft	46¾
Gen Motors	82⅝	Utd Brands	12¼
Gen Tel E	31½	U.S. Steel	32¾
Georgia Pac	40⅝	Utd Airline	34¾
Gillette	62⅝	Westinghouse	45
Goodyear	31¾	Western Air	16
Greyhound	18¼	Whirlpool	36½
Grumman	11⅛	Woolworth	32½
Gulf Oil	26¾	Wometco	18⅛
		Weyerhauser	54
		Xerox	148⅞
		Zenith	53¾

CLOSING AVERAGES

NEW YORK (Dow Jones)		TORONTO	
30 Industrials	1025.06 dn 5.41	154 Industrials	218.07 dn 0.40
20 Transport'n	232.59 dn 4.99	12 Golds	183.09 dn 0.37
45 Utilities	122.09 dn 0.57	29 Base metals	83.00 dn 0.58
67 Stocks	338.27 dn 3.11	19 Western oils	273.62 dn 1.37
Volume, 17.93 million.		Volume, 2.485 million.	

Prices Drop At Toronto

Prices at Toronto were lower in active trading.

Beverage, food processing, industrial mine and utility stocks were among sectors of the market showing losses. Communication, construction and material, oil refining and general manufacturing issues recorded gains.

Declines were well ahead of advances 257 to 190, while 287 issues remained unchanged.

Bank of Nova Scotia was down 1¼ to $36¾, NSI Marketing 1⅛ to $7, Shell 1 to $56¾, Consumers Distributing 1 to $33½ and New Providence 2 cents to 25 cents.

Chateau-Gai rose 8⅝ to $43⅝, Peoples Department Store 1 to $19½, Texaco 1 to $58, Laidlaw ⅞ to $17⅝ and Columbia Cellulose 50 cents to $1.40.

Placer lost ⅞ to $40½, Bethlehem ½ to $10½ and Cassiar ½ to $10½. Consolidated Rambler was up 30 cents to $3.40 and Sherritt Gordon ¼ to $13½.

New York

Prices at New York sank lower again today despite optimistic business forecasts. Analysts attributed the slump to seasonal factors.

Airline stocks were hard hit because the international rate negotiations in Geneva broke off Wednesday. The collapse of the talks leaves carriers free to set their own rates on flights as of Feb. 1.

Pan Am, which says it faces a financial squeeze unless a proposed $75 million stock issue is floated successfully, dropped 1⅛ to $10. TWA was off 3⅛ to $46 after a delayed opening.

Montreal

Declines outnumbered advances in light trading at Montreal.

Acres Ltd. dropped 2¼ to $19¾ and Falconbridge Nickel 1 to $58½ while Trimac Ltd. rose 1¼ to $12 and Peoples Stores 1⅛ to $19½.

London

London showed firmness in selected issues in quiet trading today. Gainers included Dunlop, Swan Hunter, P. and O., Marks and Spencer and Boots.

DIVIDENDS

By The Canadian Press

B.P. Canada Ltd., five per cent A pfd., $1.25, Jan. 15, record Dec. 18.

Cambridge Leaseholds Ltd., six cents, Jan. 25, record Jan. 11.

Cockfield Brown and Co. Ltd., 12½ cents, Dec. 29, record Dec. 18.

Crush International Ltd., eight cents, Jan. 15, record Dec. 29.

Dominion Dairies Ltd., 80 cents, Jan. 15, record Dec. 29.

Emco Ltd., five cents, Jan. 31, record Dec. 22.

Exquisite Form Brassiere Ltd., first pfd. series A, 15 cents, Jan. 2, record Dec. 21.

Maple Leaf Mills Ltd., 20 cents; 5½ per cent pfd., $1.37½; both payable Jan. 2, record Dec. 15.

Reader's Digest Association Canada Ltd., 29 cents, Dec. 29, record Dec. 20.

Standard Broadcasting Ltd., 10 cents, Jan. 10, record Dec. 20.

$ EXCHANGE

VICTORIA — Purchase of U.S. funds in terms of Canadian dollar was quoted today by the Royal Bank at $0.99¼ for cheques. .99⅛ for cash and .98⅛ for silver. Selling rates were $1.00¼ for cheques and 1.00⅝ for cash.

NOON PRICES

MONTREAL (CP)—U.S. dollar in terms of Canadian funds at noon today up 1/32 at $0.99 23/32. Pound sterling up ⅜ at $2.33⅝.

NEW YORK (CP)—Canadian dollar in terms of U.S. funds at noon up 5/64 at $1.00 25/64. Pound sterling up 5/64 at $2.34 5/32.

MARINE

Insurance Is Our Business, Not a Sideline

HARBORD INSURANCE LTD.

PRIME SOUTH OAK BAY QUALITY HOME

SEAVIEWS — $53,500

★ Three bedrooms (master with full ensuite).
★ 1750 sq. ft. of luxury living space on main floor.
★ Lovely landscaped garden (lot size 100x170).
★ Rec room with fireplace.
★ Valuable extras.
★ Top value here with excellent terms. MLS.

For appointment to view, call

J. B. YOUNG 383-4124 anytime or 598-1818, or

ROBERT YOUNG, 383-4124 anytime or 384-3594.

Park Pacific Investments

VICTORIA'S FINEST

● 3 Bedrooms—1½ Baths
● Full Basements—
Indoor Swimming Pool and
Large Recreation Complex

VILLAGE PARK TOWNHOUSES

3987 Gordon Head Rd.

OPEN TO VIEW 1-5 p.m.

(Except Sunday)

● LOW DOWN PAYMENT
● EXCELLENT TERMS ● TRADE YOUR HOME

Further Information CALL 592-2407 or
VILLAGE PARK OFFICE 477-1611

WHYTE & GOWER

OAK BAY PROPERTIES LTD.

2227 Oak Bay Ave. — Exclusive Agents

IMMEDIATE OCCUPANCY

VICTORIA'S FINEST SELECTION CONDOMINIUMS AND TOWNHOUSES

$15,000 TO $37,500

VIEW BY APPOINTMENT

BRAND NEW PAKINGTON MANOR — 1012 PAKINGTON

MARQUEE COURT — 2095 OAK BAY AVENUE

HYCROFT — 1157 FAIRFIELD RD.

300 DALLAS SEAFRONT — 2 Only Suites

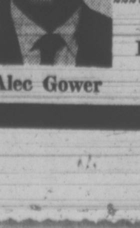

Alec Gower

TRADE YOUR HOME

WHYTE & GOWER

Oak Bay Properties Ltd.

2227 Oak Bay Avenue

592-2407

EXCLUSIVE AGENTS

Don Whyte

P
By
Tim

No ne
Columb
ed for
pletion
under
Outlo
improv
suffers
Unde
says C
da Lt
Rogers
for Br
panies
in add
until th
proves.
Alrea
$100 m
comple
British
ucts Lt
The
million

B.
To

Briti
ple tr
vincial
1985 a
beyond
study
release
govern
By
will h
cubic
within
feet o
the stu
The
be en
pected
of 13.
lumbe
of ply
pulp
paper
The
2.9 bi
compa
demar
feet in
Tota
billion
In 1
tion i
8.9 bil
6.8 bi
MOST
Of
per c
States
went
United
2 per
Austr
gium,
Alger
South
The
ment
ment,
conclu
"Th
pecte
this p
since
is fo
stanti
"In
suppl
mand
manu
cated

Pulp Mills Curb Expansion

By Al Forrest
Times Business Editor

No new expansion in British Columbia pulp mills is expected for some years after completion of projects already under way.

Outlook for pulp exports is improving but the market still suffers from oversupply.

Under the circumstances, says Crown Zellerbach Canada Ltd. president R. G. Rogers, it would be hazardous for British Columbia companies to invest another nickel in additional pulp production until the market situation improves.

Already in the works is a $100 million forest products complex being constructed by British Colubia Forest Products Ltd. at Mackenzie.

The project includes a $65 million bleach kraft pulp mill due to come on stream in January. The pulp mill will employ 240 men.

Also in the Mackenzie project, a new sawmill will employ 235 and a stud mill 130.

Crown Zellerbach has also committed itself to expansion projects worth $32 million, including $25 million being spent to consolidate and modernize lumber and plywood facilities in the Okanagan.

The projects under construction are a $12 million sawmill and planer mill at Armstrong, a $10 million sawmill-planer mill and plywood plant modifications at Kelowna and a $3 million sawmill expansion project at Lumby.

All are expected to be in full operation early in 1973.

However, no new funds are being committed to expansion projects until after the provincial government budget comes down in early February, according to industry spokesmen.

New projects decided upon are expected to involve lumber and plywood production where demand is high, rather than pulp. The pulp market situation improved somewhat during the first nine months of 1972 with sales up 18 per cent over the same period in 1971 and production down fractionally. But it would be some time before demand had fully caught up with supply.

Last of a Series On What's Ahead For Forest Firms

Crown Zellerbach president Rogers commented: "Our lumber and plywood business is providing us with a real source of satisfaction, reflecting the sharp upswing in housing starts in Canada and the United States in the past couple of years."

"Opinions differ in the industry as to whether the strength of this market will continue through 1973.

"I'm less optimistic that some, although there's every reason to believe any weakening of demand and price for lumber next year will be modest at worst. We expect the plywood market to continue in 1973 comparable to this year," Rogers said.

"Newsprint markets appear to be heading for a reasonably bright period in 1973 with little new capacity in North America. The stength of newsprint, however, represents only a mild recovery from the severely depressed conditions caused earlier by production capacity that outpaced demand.

"Our company's results in the past have all too often reflected the peaks and valleys in commodity markets and in recent times we have been taking steps through diversification to help correct this situation," Rogers said.

Crown Zellerbach Canada Ltd. sales in 1971 were $206 million, compared with $704 million by MacMillan Bloedel and $133 million by B.C. Forest Products.

B.C. Forest Products also looks for a good sales year in 1973. The company reported sales for the first nine months of 1972 of $117.4 million, about 17 per cent ahead of the same period in 1971.

President Ian Barclay was in eastern Canada and unavailable for comment.

However a BCFP spokesman said the pulp and newsprint market is improving and the outlook for 1973 is generally favorable, despite an anticipated drop in U.S. home construction.

"With the money supply growing in both the United States and Canada, demand for wood products should continue to be strong," the spokesman said.

BCFP is less dependent upon U.S. conditions than other major firms as it sells 70 per cent of its production in Canada.

Canadian Forest Products Ltd. said it is considering converting from fuel oil to natural gas in 1973. The company has already announced plans to establish a black liquor oxidation system at Port Mellon, its Howe Sound pulp division.

Weyerhaeuser Canada Ltd. this year completed a $10 million sawmill project at Vavenby, B.C., to employ 250 workers.

Sooke Forest Products will complete a $1 million expansion program at its Sooke mill about Jan. 15. No additional employees will be hired, a company spokesman said.

In all there were 800 separate forestry companies operating in B.C. during 1972 but only a dozen were large companies.

B.C. Has Ample Inventory To Supply Industry Needs

British Columbia has ample trees to supply the provincial lumber industry until 1985 and probably many years beyond that, according to a study of the sawmill industry released by the provincial government.

By 1985 demand for trees will have reached 2.9 billion cubic feet per year, still well within the 3.4 billion cubic feet of allowable annual cut, the study says.

The 1985 wood demand will be enough to satisfy the expected demand for production of 13.2 billion board feet of lumber, 3 billion square feet of plywood, 8 million tons of pulp and 3.1 million tons of paper and paperboard.

The predicted demand for 2.9 billion cubic feet of logs compares with an expected demand for 2.3 billion cubic feet in 1975.

Total cut in 1971 was 1.99 billion cubic feet.

In 1971 total lumber production in British Columbia was 8.9 billion board feet, of which 6.8 billion was exported.

MOST TO U.S.

Of the exported lumber, 80 per cent went to the United States, identical 6.1 per cent went to both Japan and the United Kingdom and less than 2 per cent went to each of Australia, Puerto Rico, Belgium, Luxembourg, France, Algeria, West Germany and South Africa.

The study by the department of industrial development, trade and commerce, concludes:

"The United States is expected to retain its position as this province's main customer since its demand for lumber is forecast to increase substantially in the future.

"Imports will be required to supply a portion of this demand and British Columbia manufacturers are ideally located to supply this market.

"Nevertheless the industry will have to continue developing its markets in other areas of the world and it is in such areas that aggressive marketing programs will have to be maintained.

"Possibly the most important problem facing the sawmilling industry is increasing costs. British Columnbia's forest industry is faced with the need to remain competitive in world markets and is therefore not necessarily free to pass on added costs.

"Strong competition from substitute products could displace lumber in some of its traditional markets if the price of lumber continues to increase relatively faster than the price of competing products."

Trade and Commerce Minister Alex Macdonald said there is room for development within the B.C. saw illing industry although substantial amounts of capital will be required.

Prospective investors will find that most new operations will have to be located in the northern portions of the province for that is the area that retains the greatest potential for sawmilling development.

Copies of the report are available from the economics and statistics branch of the department.

Major Paper Makers Hike Price

NEW YORK (AP) — Three major paper producers in the United States and Canada have announced increases of $5 a ton for newsprint, effective Feb. 1, and industry sources said Wednesday others were considering similar moves.

Great Northern Paper Co., a subsidiary of Great Northern Nekoosa Corp., was the first to raise prices, to $170 from $165 a ton in New York, attributing the increase to higher labor and overhead costs.

It was followed by Price Paper Corp., a subsidiary of the Price Co., Ltd. of Quebec, and Southland Paper Mills, Inc., of Lufkin, Tex., which serves newspapers in the U.S. South, Southwest and Midwest.

In addition to Price, several other Canadian companies have boosted prices $2.75 to $7 a ton recently, but these increases applied in Canada only. For American purchasers, Price's quotation is $170.

Newspapers in the U.S. depend on Canadian mills for 60 per cent of their newsprint supply, says the American Paper Institute.

The API reported that in the first nine months of 1972, U.S. manufacturers of newsprint were operating at 98 per cent of capacity, and Canadian mills at 84.3 per cent.

One source in newspaper publishing and two securities analysts said they had heard several companies were considering increases and possibly would announce them in the near future.

Grizzly Valley Reserves Sold

CALGARY (CP) — An agreement has been reached between Alberta and Southern Gas Co. Ltd. and Quasar Petroleum Ltd. involving sale of proven and potential gas reserves in the Grizzly Valley area of British Columbia.

In a news release, Alberta and Southern said it will make an initial prepayment of $3 million to Quasar and its partners against future delivery of gas.

Alberta and Southern has also agreed to make further prepayments prior to production of at least $13.5 million as additional reserves are proven.

Quasar will be entitled to 34 per cent of the initial prepayment and Canadian-American Resources Fund Ltd. partnerships will be entitled to 51 per cent. Division of future prepayments will be decided at the time payments are made.

LONDON

LONDON (CP) — Closing stocks quotations in new pence unless pounds are indicated:

Associated Brit Foods 69½, Blyvoor 217, Bowater Paper 214, Brit Am Tob 284½, Brit Assets Trust 96, Brit Leyland 35, Brit Oxygen 75, Brit Petroleum 555½, Burmal Oil 465½, Canadian Pac 814, Charter Cons 220, Courtaulds 173½, Distillers 164¼, Dunlop 106, EMI 201, Free St. Geduld 745, Gen Elec 157¼, Gr. Univ Strs. 348, Hawker Siddeley 430½, Hudson Bay 960, ICI 291, Imp Tob 103½, Kloof 380, Marks and Spencer 302, Metal Box 313, Rio Tinto-Zinc 217½, Second Scot Inv 121, Shell T and T 358, Tube Investments 432, Unilever 372¼, Vickers 96¾, West Driefontein 12¾, Woolworth 109½.

Bonds: (in pounds) Brit Transports 78-88 5½, Brit 2½s Consols 25¾, Treasury 8½s 80-82 97, Exchequer 6½s 76 94, War Loan 3½s 36½.

OPEN HOUSE DAILY
Except Sunday
1:30 - 4:30
1360 Esquimalt Road - 3 Bedroom Condominium
Full Price $22,500
Each Unit Has:
- Fireplace
- Washer and Dryer
- Stove and Fridge
- Large Kitchen with Eating Area
- Separate Dining Area
- Undercover Parking
- Storage area in unit plus separate storage room.
- Average size 1500 sq. ft.

JON DAVIS BUD O'CONNER
JACK MEARS OAK BAY REALTY LTD.
386-2291

Persian Arts and Crafts
907 Government
North of Empress Hotel, Victoria
777 Hornby St.
(Opp. the Court House) Vancouver

Interesting Jewelled Gifts for Christmas
A treasureland of genuine stones . . . handcrafted only, in gold and silver settings. Nowhere in the world can these gifts be equalled in quality and price . . . to suit your taste and budget.

Egyptian Jewellery . . . Ramesies Period
● Bedouin ● Nefretiti ● Scarabs ● Poison Rings ● Puzzle Rings . . . Unlimited selection of Costume jewellery.

Service and Satisfaction
Interesting, Fascinating and Mystic Atmosphere

When in Vancouver be sure to visit our new location at 777 Hornby St.

9-6 Daily - Fri. 'til 9 p.m.

IMPORTANT
To the holders of

TransCanada PipeLines Limited
(Incorporated under the Laws of Canada)

5% Convertible Subordinated Income Debentures due December 1, 1989

TransCanada Pipelines will redeem all of the above Debentures outstanding on Thursday, January 11, 1973 at 103.75% of the principal amount of Debentures plus accrued interest to the redemption date.

Prior to that date, you have the option of converting these Debentures into Common Shares of the Company at the rate of 2.466 shares for each $100 Debenture (equivalent to $40.55 per share). Cash settlement for fractional shares at market value will be made directly to Debenture holders upon conversion.

Please note that interest on these Debentures at the rate of 5% per annum for the period June 1, 1972 to December 1, 1972, being $2.50 per $100 Debenture has been paid. In addition, the Debenture holder who elects to convert will receive quarterly dividend of 25c per common shares received upon conversion provided conversion takes place on or before the record date, December 22, 1972.

We strongly recommend the conversion of these Debentures.

Remember:

Your right to convert these Debentures expires On January 10, 1973

We, Nesbitt Thomson Securities Limited, Wood Gundy Limited, McLeod, Young, Weir & Company Limited and Midland-Osler Securities Limited, as underwriters for the Company, have formed a Banking Group consisting of all of the dealers mentioned below which, in turn, has formed a Soliciting Dealer Group for the purpose of facilitating the conversion of these Debentures. Members of the Soliciting Dealer Group, including ourselves, will be compensated in respect of Debentures submitted through them for conversion.

For further information contact:

Nesbitt Thomson Securities Limited
McLeod, Young, Weir & Company Limited
Wood Gundy Limited
Midland-Osler Securities Limited

A. E. Ames & Co. Limited
Dominion Securities Corporation Limited
Pitfield, Mackay, Ross & Company Limited
Richardson Securities of Canada
Merrill Lynch, Royal Securities Limited
Burns Bros. and Denton Limited
Greenshields Incorporated
Gairdner & Company Limited
Harris & Partners Limited
Fry Mills Spence Limited
Bankers Securities of Canada Limited
Cochran Murray Limited
Bell, Gouinlock & Company Limited
Lévesque, Beaubien Inc.
René T. Leclerc Incorporée
Crang & Ostiguy Inc.
Pemberton Securities Limited
Equitable Securities Limited
Wills, Bickle & Company Limited
Geoffrion, Robert & Gélinas Ltd.
Collier, Norris & Quinlan Limited
Doherty, McCuaig Limited
Houston, Willoughby and Company Limited
Graham, Armstrong Securities Ltd.
Bongard, Leslie & Co. Ltd
J. T. Gendron Inc.
Odlum Brown & T. B. Read Ltd.
Tassé & Associés, Ltée
MacDougall, MacDougall & MacTier Ltd.
Walwyn, Stodgell & Co. Limited
R. A. Daly & Company Limited
Scotia Bond Company Limited
Brault, Guy, Chaput Inc.
Goulding, Rose & Turner Limited
McEwen Securities Limited

The Easy Choice.

The smooth taste of quality that is unmistakably Seagram's.

Seagram's FIVE STAR
Canada's largest-selling rye whisky.
Blended and bottled by Joseph E. Seagram & Sons Ltd., Waterloo, Ont.

$6 MILLION EXPANSION BY LABATT

NEW WESTMINSTER (CP) — Labatt Breweries Wednesday announced a $6 million expansion project here that will start after the first of the year.

Labatt vice-president Don McDougall said the first phase will be construction of a 25,000 square-foot warehouse, scheduled for completion next summer.

The entire program will take three years to complete. Other new facilities include new fermentation and aging cellars, extensive revision of the brew house and an expanded bottling plant.

Funds Drop IOS Subsidiary

TORONTO (CP) — Two Canadian mutual fund groups announced Wednesday they are moving to sever contracts with a management firm controlled by the troubled IOS Ltd. empire.

The Commonwealth and Regent groups said their directors have voted to terminate contracts with Lifetime Financial Services Ltd., controlled by Transglobal Financial Services Ltd., which is in turn controlled by IOS Ltd.

The two mutual fund organizations said Lifetime has performed its duty properly but Transglobal has been named a defendant in a suit and Exchange Commission SEC in the United States.

That suit, against a number of IOS officials and others, claims IOS was at the centre of "one of the largest securities frauds ever perpetrated." It involves the alleged misappropriation of some $225 million in assets.

Commonwealth and Regent said in a joint statement:

"The directors determined that in the best interests of the funds and their shareholders, Lifetime should not continue to be associated with the funds in any capacity so long as Lifetime is owned or controlled directly or indirectly by any company or person named as a defendant in the SEC complaint."

The two groups have seven mutual funds with assets of about $215 million. Lifetime provides management, advisory, service and distrubbution contracts.

John Clement, minister of consumer and commercial relations, told the Ontario legislature Wednesday that the Ontario Securities Commission had found "no evidence of any attempt at any time by either the former or present IOS control groups to tamper with or direct the activities of the Canadian management."

He said the commission will continue to watch the funds but does not feel that it would be in the public interest at this time to freeze the assets of the funds and apply to the court to appoint a receiver-manager.

The seven funds are: Commonwealth International, Commonwealth International Leverage, Commonwealth International Venture, Regent Growth, Regent Pension, Regent Venture and Lifetime Retirement.

'Male Peacock' Aids Domestic Producers

TORONTO (CP) — One of the greatest single impacts on the textile industry in the last few years has been the "almost sudden awareness" of men's fashions, the president of Dominion Textile Ltd. said Wednesday.

Ronald H. Perowne of Montreal said the consuming public is becoming more style and fashion conscious every year and the industry has had to keep abreast of the rapid changes.

"Today more than 50 per cent of the underwear shorts made for youth and men is other than white, more than 75 per cent of the shirting fabrics we sell is other than white, and we see the male peacock in full array with the tremendous variety of attire that is sold for formal evening wear."

He told a meeting of the Toronto Society of Financial Analysts that the fickle nature of consumer habits favors domestic producers because it is difficult and chance-taking to rely on long-term suppliers with long-term commitments.

Calgary Stocks

WEDNESDAY

Stock	Sales	High	Low	Close	Net Chge
Industrials					
Amalgam	100	80	80	80	+4
KSF Chemcl	100	90	90	90	—10
Oils					
Brett	2500	14	13½	14	+1½
Jagor	7500	50	50	50	—1
Lassiter	5300	220	215	220	
N Gatewy	10000	13	13	13	—2
New York	4000	92	90	90	
Petromns	500	29	29	29	—1
Republic	500	70	70	70	—1
Sastex	500	7½	7½	7½	
Universal	9600	100	90	100	+25
Mines					
Contact Vnt	1500	3	3	3	
Cultus	7500	22	20	21	—1
Duke	3500	42	40	42	+2
Flin Flon	4000	25	25	25	
Index	500	90	90	90	—35
Jetex	300	100	100	100	—5
Salem	1000	8	8	8	+1
Studer	1000	6	6	6	—12

Total sales: 59,992.

The Choice
for great hospitality from Gooderham's
Canada's First Distillery

A MERRY CHRISTMAS VARIETY
FOR OUTDOOR ENTHUSIASTS ON YOUR GIFT GIVING LIST!
Choose from Jeune Bros. complete supply of gifts for every outdoor enthusiast.
. . . Santa always asks Omar for Christmas Ideas!
Prices Effective: Dec. 15 and 16
OMAR
FINE QUALITY SLEEPING BAGS
3-lb. FORTREL
A bag designed especially for Jeune Bros. by "Pioneer Brand". A nylon fortified cotton shell with extra durability. The pure Fortrel lining makes these bags completely washable. A quality bag made up in quantity for a low price.
3-lb. Fill, Reg. 18.95. NOW 15.95
4-lb. Fill, Reg. 20.95. NOW 17.95
STOCKING STUFFERS
New Lumijet self-contained FLASHLIGHT $1.50
Canadian Nylon FLAGS All Sizes
2-MAN DELUXE NYLON TENT
• Aluminum Poles
• Zipper Mosquito Front
• Storm Flap Door
• Approx. Size 5'x7'
• Coated Sewn-In Floor
• Rear Window
• Weight 4-lb. Approx.
Reg. $29.95 $25.95
Jeune BROS. LTD.
570 JOHNSON ST. EV 5-7751
Open Friday Till 9
In Nanaimo Phone Jeune Bros. 460 Wallace St. 754-5511

Money Managers for 75 years.
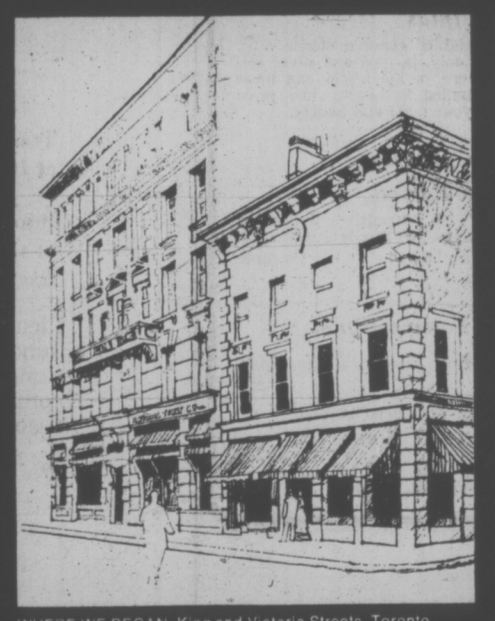
WHERE WE BEGAN. King and Victoria Streets, Toronto.
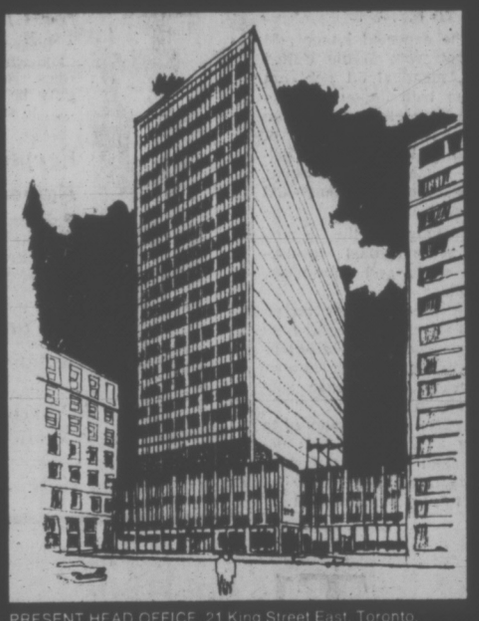
PRESENT HEAD OFFICE. 21 King Street East, Toronto.
National Trust's Seventy-fifth Annual Report.

HIGHLIGHTS	1972	1971	INCREASE
ESTATES, TRUSTS AND AGENCIES	$2,090,000,000.	$1,814,000,000.	$276,000,000.
SAVINGS DEPOSITS, CERTIFICATES	656,342,000.	549,457,000.	106,885,000.
MORTGAGE INVESTMENTS	437,508,000.	347,644,000.	89,864,000.
SHAREHOLDERS' EQUITY	46,116,000.	41,277,000.	4,839,000.
PER SHARE:			
OPERATING INCOME BEFORE TAXES	6.55	4.92	1.63
NET OPERATING INCOME	3.47	2.52	.95
DIVIDENDS PAID	1.04	.86	.18

BOARD OF DIRECTORS
J. G. Hungerford, Q.C., Honorary Chairman
E. H. Heeney, Chairman and Chief Executive Officer — J. L. A. Colhoun, President
A. Hazlett Lemmon, Vice-President
Melvyn G. Angus, President, Lunham & Moore Limited
D. W. Barr, President, Moore Corporation Limited
J. D. Barrington, Consulting Mining Engineer
J. R. Beattie, Economic Consultant
Fraser W. Bruce, Chairman, Canadian Executive Service Overseas
R. J. Butler, President and Chief Executive Officer, The T. Eaton Co. Limited
Ross T. Clarkson, Queen's Counsel, Laing, Weldon, Courtois, Clarkson, Parsons, Gonthier & Tetrault, Barristers & Solicitors
J. Douglas Gibson, O.B.E., Economic Consultant
J. K. Godin, Consulting Mining Engineer
George C. Hendrie, President, Hendrie & Company Limited
Grant Hersey, President, Wilgran Corporation Limited
V. L. Horte, President, Canadian Arctic Gas Study Limited
R. M. Hungerford, President, Flex-Lox Industries Ltd.
Victor F. MacLean, President, Kelly, Douglas & Company, Limited
Argue Martin, Queen's Counsel, Martin & Martin, Barristers
Anson C. McKim, O.B.E.
Graham Murrow, O.B.E., Executive, Royal Western Assurance Group
J. D. Muncaster, President, Canadian Tire Corporation Limited
James C. Parlee, Vice-Chairman of the Board, The International Nickel Company of Canada, Limited
Smiley Raborn, Jr., President, Can Del Oil Ltd.
John G. Sheppard, Executive Vice-President, Financial, Dominion Foundries and Steel, Limited
John H. Taylor, President and Chief Executive Officer, Canadian Fuel Marketers Ltd.
Edgar F. Tolhurst
Harry H. Wilson
W. H. Young, President, The Hamilton Group Limited

BUS STOP DOES IT!
LEVI'S® ON SALE
$9.97
Reg. $12.00
TILL SATURDAY ONLY
For the first time ever Bus Stop for Jeans presents regular 1st quality LEVI'S JEANS on sale. For the famous fit they've spoiled you with in BELL BOTTOMS and the popular SADDLEMAN BOOT JEAN. Pick up a couple of pairs at the lowest price ever offered.
SALE $9.97

Good Evening Mrs. Johnson . . . M.G.
BUS STOP FOR JEANS
A Division of Murray Goldman
1316 DOUGLAS, ½ Block N. of Yates
Open Thurs. and Fri. 'til 9. All Day Saturday

MUTUALS, BONDS

WEDNESDAY

MUTUALS	Bid	Ask
Acrofund	148	163
All Can Co	883	965
All Can Di	959	1048
All Can Ve	442	483
All Can 4000	554	605
Amer Gr	680	747
Andreae Eq	545	596
Can Gr	651	715
Canagex	1146	1239
Cdn Invest	531	582
Cdn SAG	631	690
Cdn Trust'd	514	564
Capit Gr	1121	1148
Collec Mut	742	815
Comm Intl	11554	1708
Com Int Le	432	475
Com Ven	843	926
Corp Inv	636	699
Corp Inv Sk	547	601
Dom Comp	656	713
Dr'fus Inc	1346	1475
Dr'fus Int	1372	1504
Eaton Vik	635	690
Educ Eq	865	911
Enterea Inv	677	744
Exec Fd Cda	674	739
Exe Int In	224	
Fonds P.E.P.	410	445
Fraser Gr	360	396
GIS Comp	1252	1376
GIS Inc	452	497
Grwth Eq	898	986
Guard Ent	101	111
Guard Gr	1066	—
Harv Gr	784	859
Ind Gr	781	858
Int Eng	284	312
Int Gr	604	664
Int Inc	435	478
Inv Gr	1289	1409
Inv Intl	8802	877
Inv Jap	820	896
Inv Mut	610	667
Marit Eq	363	396
Mut Bd	1109	1219
Mut Gr	476	524
Mut Accu	632	695
Natrusco	1719	1781
Mut Inc	553	
Nat Res	788	861
NW Equ	718	789
Pac Divid	623	623
Pac Res	334	334
Pac U.S.	512	512
Pac Ret	522	522
Pen Mut	961	1053
Phil Hag N	1574	1605
Princ Vent	294	323
Ptann Res	495	544
Prin Gr	513	563
Prud Gr	714	780
Prov Stk	661	723
Reg Vent	514	565
Reg Gr	1078	1185
Prov Mut	782	856
Pac Comp	801	801
NW Grwth	623	685
NW Can	565	621
Royfund	721	751
Temp Gr	869	950
Utd Accu	592	651
Timed Inv	911	911
Utd Horiz	341	375
Utd Amer	233	256
Utd Ven	446	490
Uni Sav Eq	822	903
West Gr	707	777
Xanadu Fd	405	444
Yrk Fd Cda	549	597
INDUSTRIALS		
Guar Gr pfd	10⅛	10⅜
AGF Spec	3.60	3.64
CPI Com	11¾	12¼
Jol Jp Com	95	105
BONDS		
Government of Canada		
Do 5¾ 74	100.80	101
Do 8 74	106	107
Do 5½ 75	100	100¼
Do 3¼ 76	92	92½
Do 7 77	103¾	104¼
Do 4½ 83	83½	83¾
Do 6½ 94	91	
Ont. Hydro 8¼ 97	103¼	103¾
Ont. 7¾ 97	97¾	100¼
Man. Hydro 8¼ 92	103	104
CORPORATIONS		
Alta Gas 8 91	97½	100½
BMo 7 78	97½	100½
BMo 7½ 77	99½	102½
Bel 8 80	101	104
Do 8 93	98	
Do 8¾ 93	101	104
B.C. Tel 7¾ 95	95	
Do 9⅛ 90	104	
Do 9¾ 92	106½	
Do 8¼ 94	99	102
CP 8¾ 92	101	104
Con Gas 8 92	98	101
Falcon 7¾ 91	92½	
Gulf 8¾ 91	103	
HFC 8 92	94½	97½
INCO 8¾ 91	103	
M H T 9 80	100	
Niagara 8¼ 92	98	
	99½	102½
Pan C 8½ 92	95	
Pan C 8¾ 92	102	105
Roy Bk 7 91	97	101
SSR 8¾ 92	102	
TrGr 9 91	102	105
TCP 9 91	103	106
Roy Tr M 7¾ 81	98	
Wstc 8 91	96½	99½
CONVERTIBLES		
Acki 7½ 88	100	104
ALGT 7½ 92	154	161
CGas 5½ 89	91	94
Gnstr 6½ 92	122	
Home 5½ 92	115	119
Scurry R 7¾ 88	90	93
TCP 5 89	110	114
Wsct C 5½ 88	86	90
Wsct 7½ 91	108	112

INTERIM LISTING

WEDNESDAY

Abaca	29	33	Colby M	25	30	Hertz In	—	15	Panther	5	19
Abella	—	6	Cmand R	14	16	Highl Qn	20	38	Payet R	8	10
Able Ex	5	7	Coniur	11	13	Hobo Ck	23	26	Perry R	60	65
Acplom	—	23	C Altair	55	62	Hiberg	—	34	P Stewrt	11	17
Alakon	8	10	C Clev	7	9	Honda	29	39	Pncess	87	90
Alberni	—	55	C M Mns	25	27	Hb Min	16½	29	Raako	77	80
Alvila	7	10	Cop Lak	20	23	Ht Bas	9½	10	Remar	16	19
Amal R	2½	4	Corval	21	25	Junipr	14⅜	15	Rchwd	130	160
Ambas	5	5½	Covnex	22	25	Kaza	20	25	Rmrck	24	26
Amber R	12	17	Dalton R	38	45	Kelgln	4	—	Rob Mns	15	23
Anglo W	—	50	Darsi	8	15	Kendal	58	66	Robins	18	20
A R Ltd	36	38	Dictatr	10	11	Kismt M	52	54	S Jacint	18	26
Arln Pac	15	22	Donna	9	10	Komo Ex	8	12	Shasta	60	65
Aselo In	—	16	Dchestr	—	5	Lewes R	3	6	Silmnc	26	30
Athena	16	20	Dorita	4	5	L M Mns	40	—	Skat R	80	86
Balfour	45	50	Dynmo	—	14	Low Val	4½	7	Slomon	13	16
Bt Mine	—	40	Eagle B	35	38	Lucky S	5	10	Spa Mine	6½	10
Bcara	51	54	Fawn B	5	7	Marlx	9	14	Specitr	65	68
Bev Cal	60	63	Ftune T	20	25	McLeod	26	29	Stelako	6	7½
Bonus R	43	50	G Mines	6½	—	Meteor	11½	14	Snrise	5	6
Bwster	10	11	GQuest	150	160	M Nrth	13	15	Swim Lk	8	10
B Ovrtn	18	21	G Dyne	60	63	Mestone	10	12	Tandm	55	60
Buckey	17	19	G Star	65	70	Mol Mac	4	6	Tanzila	11½	14½
Cairn M	19	23	Gt Met	8½	15	Miana	11	12	Teknol	12	15
C Base	12	13	Glyon	5	6	M Hylnd	—	11	Trnigan	58	65
Cnwex	55	60	Gmara	11½	—	Mt Sick	14	22	Univex	73	75
Crdwel	6	8	Gdor Ex	12	14	Nat Lak	1	3	Vanalta	20	21
Carolin	70	83	Gd Prix	57	65	Nison M	29	30	Victor	5	8
Centex	7	9	Gt World	40	42	Nthstr	36	—	W Stndrd	—	10
Coast In	20	—	Gulf T	17	35	Nthwnd	20	25	Wpsaw	13	14

London Metals

WEDNESDAY

In pounds sterling per metric ton:

	Close		Prev. Close	
Copper—Wire Bars				
Spot	435	435.50	435.50	436
Forward	446.50	447	447.50	448
Sales 4,450 Tons				
Tin				
Spot	1,597	1,598	1,599	1,600
Forward	1,604	1,605	1,605	1,607
Sales 605 tons				
Lead				
Spot	131.75	132	132	132.25
Forward	131.75	132	132	132.25
Sales 1,625 tons				
Zinc				
Spot	159.25	159.50	159.75	160.25
Forward	164	164.25	164.25	164.75

Land Slowly Shrinks

HAIFA, Israel (Reuter) — The Sinai Peninsula, captured from Egypt in the 1967 war, is drifting away from Egypt as the Red Sea expands at an annual rate of three millimetres (one tenth of an inch), says Prof. Yakov Ben-Tor, of the Jerusalem Hebrew University.

GIFTS THAT PARENTS AND CHILDREN CAN DO TOGETHER...

(Like board games, jigsaw puzzles, word games and card games...)

HAVE THIS NAME ON THE BOX:

PARKER

The fun and game name

It's from Birks for Christmas

SEIKO SPORT WATCHES

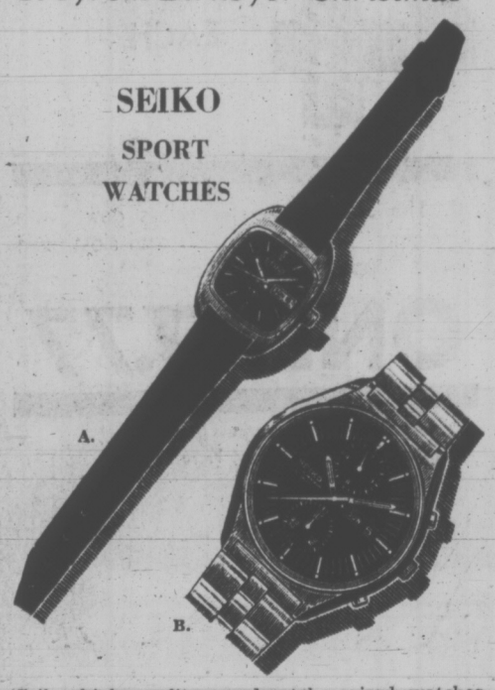

Seiko high quality, moderately priced watches for ladies and men, featuring rugged good looks and sporty design. Ever yperformance feature.

A. **Lady Seiko Sports Watch** Self-wind, yellow case, luminous hands. **85.00.**

B. **Seiko Chronograph** Stainless steel, 229 ft. water tested. **150.00.**

Lady Seiko Designer Watch Exquisite watch for Christmas giving. Woven-look golden-tone adjustable bracelet. **89.50.**

BIRKS JEWELLERS

YATES STREET HILLSIDE

It's at the Bay

Hospitality.

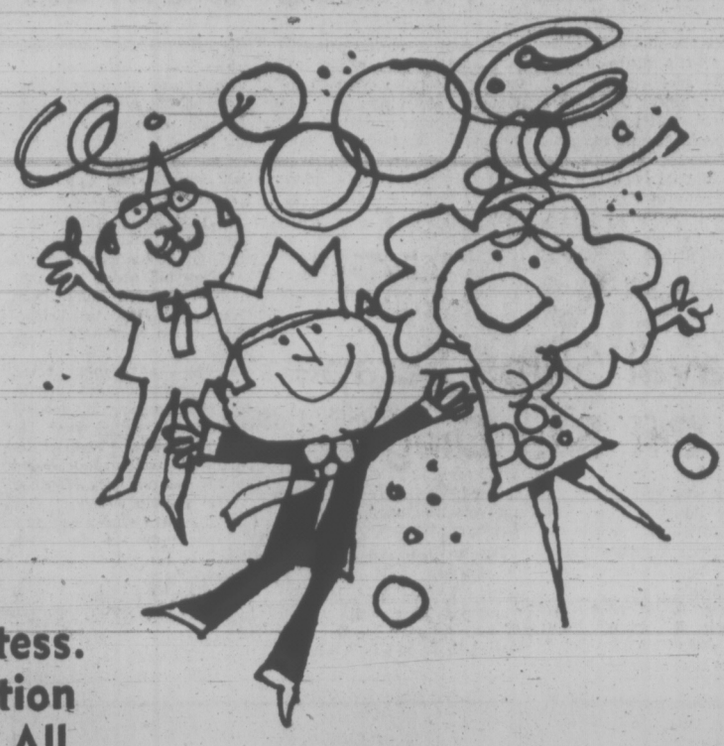

Gifts for the entertaining hostess. Ideas galore for food preparation and serving. To give, to keep. All at special low prices to ease your Christmas budget.

M20 **IKORA NON-TARNISH SILVERPLATE:** Attractively priced

A) Butter dish	7.99	F) Pierced footed bon bon dish	9.99
B) Bread tray	11.99	G) Cream and sugar on tray	15.99
C) Cocktail tray	17.99	H) Footed round bowl	11.99
D) Cake plate	23.99	J) Leaf dish	13.99
E) Footed square mint dish (not shown)	5.99	K) Oval serving tray	21.99

M21 **14-PCE. PUNCH SET** in clear glass, consists of 3-footed bowl, 12, 6 oz. cups, ladle. Boxed for gifting. **17.99**

M22 **SEAFOOD ICERS** in clear glass. Each with icer and liner. In sets of 6. Lovely gift item. **6.99**

M23 **7-PCE. GLASS SALAD SET** consists of 1 large salad bowl, 6 individual salad bowls. In smoke, dark green, light blue. **7.99**

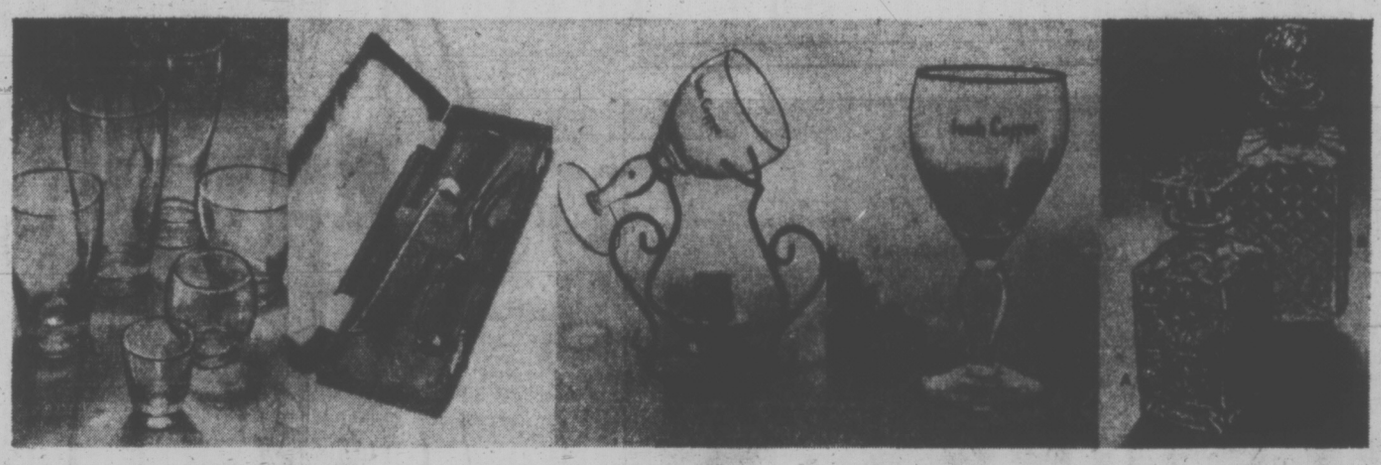

M24 **41-PCE. HOSPITALITY SET** by Libby in clear glass. 8 each 9 oz. old fashioneds, 4½ oz. cocktails, 15 oz. pilsners, 10 oz. beverage, 15½ oz. coolers, one 2 oz. jigger. **11.99**

M25 **2-PCE. CASED CARVING SET** of stainless steel. Consists of carving knife and fork in case. **14.99**

M26 **IRISH COFFEE WARMER SET** with alcohol burner on a wrought iron stand and 4 stemmed Irish coffee glasses. **15.99**

M27 **IRISH COFFEE GLASSES** by Waterford in clear glass with green shamrock motif. Good gift item **1.19**

M28 **LEAD CRYSTAL DECANTERS,** imported from Germany and hand cut. Elegant. Your choice of A) Whiskey or B) wine. **14.99**

M29 **ICE BUCKETS.** Your choice of three styles at one cool price. Choose from A) helmet, B) horse head, C) teak finish. **9.99**

M30 **BONE CHINA CUPS AND SAUCERS.** Made in England. Chelsea-shaped. Choose from 8 lovely patterns. **1.29**

M31 **LEAD CRYSTAL FANCIES,** hand cut. A) 7" footed vase, B) 10" bud vase, C) 6" compote (not shown) D) sugar and cream set. **7.99**

E) Small tray, **3.99**

M32 **ENGLISH BONE CHINA FLORALS,** 6 flowers per cluster, assorted colours, white base. **5.99**

M33 **3-PCE. TEA SET** by Sadler of England. Semi porcelain with gold colour trim. Teapot, cream and sugar, boxed for gifting. **5.99**

China, Glassware, Downtown (4th floor), Lougheed, Richmond, Surrey, Victoria

Merry Christmas Downtown

Hudson's Bay Company

OPEN 9:30 A.M. - 9:30 P.M.

DIAL 385-1311. GULF ISLANDS AND ISLAND CENTRES OUTSIDE GREATER VICTORIA CALL TOLL FREE ZENITH 6040. FREE CUSTOMER PARKING

City Pilot Says Forces 'Muffed' Arctic Search

A Victoria pilot says criticism of Martin Hartwell, the 46-year-old flyer who survived his ill-fated mercy flight Nov. 8, is a cover-up for inefficient armed forces search and rescue methods.

Barry Morris, base manager with Victoria Flying Services, is a former pilot with Hartwell's employers, Gateway Aviation Ltd. of Edmonton.

He says he knew Hartwell and the area where Hartwell's twin-engine Beechcraft 18 crashed, having worked for Gateway for 18 months.

He says that by focusing attention on the fact that Hartwell was not qualified to navigate on instruments alone "the fact that search and rescue muffed it" is being glossed over.

"I think he (Hartwell) is getting a raw deal," he says, "... so search and rescue can take the heat off themselves."

He refers to reports that Hartwell did not hold an instrument rating. Pilots without these are normally restricted to flying only when they can maintain visual contact with the ground.

Hartwell is reported to have been flying under heavy overcast when his plane hit a 2,000-foot hill about 180 miles off his scheduled course from Cambridge Bay to Yellowknife in the Northwest Territories.

Morris says the armed forces equipment is unsuitable for searching for downed pilots in the rugged north. He says the federal transport department, which had called off the search, only resumed it after a public outery.

Morris says search and rescue operations in the north should be carried out by commercial and private pilots who know the country and their colleagues and who are familiar with the terrain and flying conditions.

Naval Ships Scrape Off San Diego

Nobody was hurt and damage was minimal when two Esquimalt-based destroyer-escorts "brushed sides" during a towing exercise off San Diego Sunday.

An armed forces spokesman said today the incident occurred when HMCS Terra Nova was towing HMCS Mackenzie.

Terra Nova, recently out of refit, is carrying out her working up program.

The spokesman said the towing exercise is a regular part of the program.

"A bit of paint was chipped," he said, "but damage was minimal and nobody was hurt."

The two ships carried on in the exercise.

They will be back in their home port next week, Mackenzie at 10 a.m. Monday and Terra Nova, 10 a.m. Tuesday.

Recreation Complex Underway

Central Saanich council has approved a draft land-use contract for the $1.3 million recreation centre to be built by Wester Recreational Resources Ltd. on Mount Newton Crossroad.

"All the bargaining is finished," said Mayor A. M. Galbraith. The contract is now in the hands of lawyers. Galbraith said a public hearing date will probably be set by the end of this week.

The recreation centre will include a 25-metre swimming pool, skating rink and eight sheets of curling ice. Parking will be developed in four stages with space available for 500 cars.

Alex Izaat, company spokesman, predicts that the complex may be open by late spring. The land-use contract covers development of 14 acres of the 18-acre site owned by the company.

DODGE BUILDS IN THE SOLID DIFFERENCE

New Chrysler Quiet Ride. It helps make your life a little quieter.

Dodge
CHRYSLER
Dodge Trucks
SALES/SERVICE

Extra Care in Engineering... it makes the difference.

Discover the Secret of Golden Oak Aged beer.

Now brewed under licence in British Columbia.
DREI KRONEN BRAUEREI (1308) LTD.

CHRISTMAS GIFT PRICES ON DREAMY SLEEPWEAR

Don't dream about low prices, shop at the Baymart! Stock-up for yourself, or for gift giving. The fashions are lovely. The prices extra-specially low! All designed with easy care white nylon tricot tops and pretty printed Arnel skirts. S.M.L.

A. The Baby Doll Set— "V" neck nightie with bow and elasticized waist at back. Matching panties.

B. The Short Gown— "V" neckline with bow. Elasticized at back of waist.

C. Smock Style Short Gown— Short puffed sleeves and buttoned down ruffled bib.

ONLY 4.77 EACH

D. The Short Set— Sleeveless gown with plunging "V" neckline. All round elasticized waist. Topped with ruffled coat.

ONLY 7.77

Baymart Sleepwear, Downtown (Downstairs), Lougheed, Richmond, Surrey, Victoria

"Where the values are everyday"
Baymart budget store
Hudson's Bay Company

OPEN TONIGHT 'TIL 9:30 P.M.

DIAL 385-1311. GULF ISLANDS AND ISLAND CENTRES OUTSIDE GREATER VICTORIA AREA CALL ZENITH 6040 TOLL FREE

Oak Bay Mulls Tighter Safety For Pools

Oak Bay council will consider new legislation at its Dec. 18 meeting to tighten up safety requirements for privately-owned swimming pools.

Council's lands and buildings committee Wednesday agreed to recommend that fences of swimming pools be four feet in height and made of vertical fencing, rather than horizontal. Gates, to be of the same height, should have self-closing locks.

At present regulations allow horizontal fencing to be used and gates to be lower than the fence.

Building inspector Bill Skead told the committee:

"The city of Victoria doesn't believe on fencing regulations. Their attitude, probably on legal advice, is they don't want to get into the business."

Skead added that the city was probably reluctant to assume the responsibility of protection.

Ald. Norman Pimlott said, "I think a child's life is worth more than that."

Agreeing that the proposed regulations wouldn't stop "a determined seven-year-old" from climbing the fence, Ald. Brian Smith observed:

"We want to stop a two or three-year-old, who has no idea of danger, from stumbling into it."

Skead suggested that regulations should also be considered for the large plastic swimming pools being used in Oak Bay.

"This is a grey area as far as building permits is concerned," he said. "Just like plastic tools sheds, they're considered temporary structures."

Municipal engineer-planner Geoffrey White warned:

"When people fill up a plastic pool with garden water and let the neighbors' kids use it there's a health hazard there."

It was agreed to ask the advice of Dr. J. L. M. Whitbred, senior medical health officer for the Greater Victoria Metropolitan Board on the necessity for rules governing plastic pools.

Smith cautioned regulations for plastic pools should be considered carefully so as not to penalize people who have the small, wading type.

"Otherwise," he quipped, "you could end up with fences around bathtubs — and who would police that one!"

THE MESSAGE HITS HOME

OTTAWA (CP) — Inflation hit Wednesday in what probably was one of the final holdouts in the country.

Prices jumped at the two cafeterias on Parliament Hill. Worse, they may go up at the Centre Block restaurant, the dining place of MPs, senators and assorted hangers-on, when the new Parliament sits Jan. 4.

But food prices on Parliament Hill are still rock bottom because the House of Commons pays the staff and prices are geared to return basic costs, plus a small "profit."

Planning a trip to
VANCOUVER

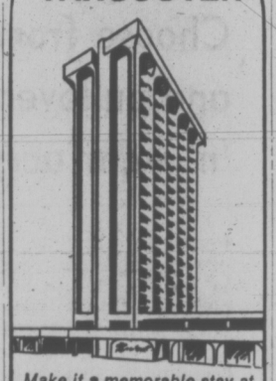

Make it a memorable stay at
THE Rembrandt HOTEL
LUXURIOUS in everything but price
1160 Davie St. 685-1311
Spacebank Reservation Centre Numbers -
Toronto and Suburbs 493-7111
Ontario and Quebec 1-800-261-3311
Rest of Canada 1-800-261-3322

Billy Graham Northern Ohio Crusade

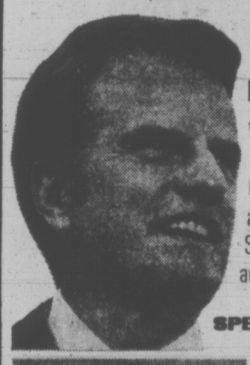

TONIGHT... FINAL TELECAST

With Cliff Barrows and the 5000 voice crusade choir Geo. Beverly Shea, Tedd Smith and John Innes.
Subject: "How to know you are saved".

SPECIAL GUESTS:

The Hon. James Johnson, Asst. Secretary of the Navy.

Norma Zimmer, featured soloist on the Lawrence Welk Show.

Prestonians, singing group directed by Earl Preston.

7:00 P.M.
KVOS-TV Ch. 12

Downtown BONUS DAY

Friday and Saturday shop for bonus values throughout the Bay!

It's at the Bay

Focus.

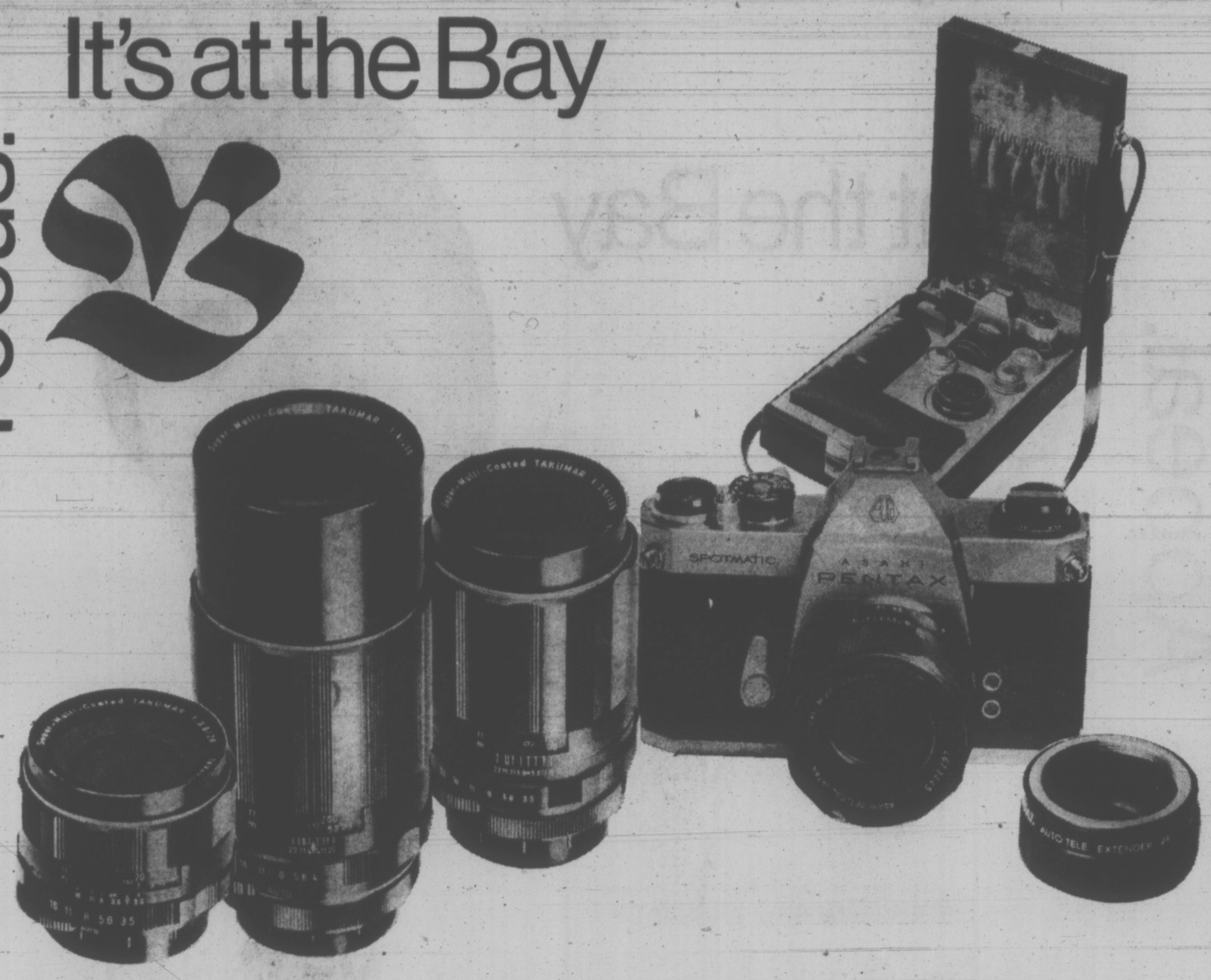

Everything for the camera bug—at special low prices.

X9
Super Multi-Coated Takumar Lenses
A fine Pentax deserves the finest lenses. Takumar lenses have reduced flair and increased light transmission for better than ever pictures. For the indoor photographer, give the wide angle 28 mm F 3.5 Takumar.

Only **114.99**

For the sports photographer, the 135 mm F 3.5 Takumar. **Only 94.99**
For a slightly longer telephoto, the 200 mm F 4. **Only 119.99**

X8
Pentax Spotmatic II with Deluxe Tour Bag
If he loves cameras, give him the finest. The Spotmatic II features the new multi-coated 55 mm. F 1.8 Takumar lens, thru-the-lens metering for accurated exposures, shutter speeds from 1 second to 1/1000 second + B, and a built-in hot shoe for cordless flash operation. Complete with built-in self-timer and deluxe Tour Bag. Also accepts lenses from 17 mm. to 1000 mm. super telephoto.

only **239.99**

X10
Royal 2X Tele Extender
The Royal 2X tele-extender effectively doubles the focal length of the lens used, and that means greater versatility for his Pentax, or any practica mount camera.

only **15.99**

Cameras, Downtown (Main floor), Lougheed, Richmond, Surrey, Victoria, Prince George, Kelowna

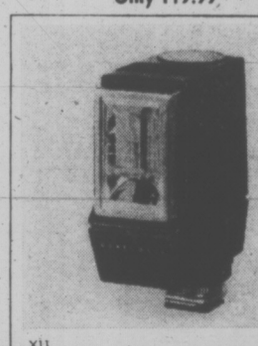

X11
Honeywell Strobonar 100 Electronic Flash
Only **17.99**
Inexpensive (less than 1¢ a flash) and easy to operate. 1/3000 of a second flash stops all action, and colour balance ensures excellent results. Hot shoe for cordless operation, 50° angle of coverage. Guide number of 25 with ASA 25 film.

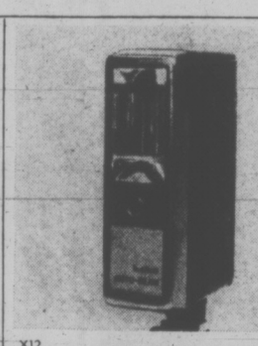

X12
Kako Auto Beam Electronic Flash
Only **44.99**
Fully automatic flash unit for trouble free photography. Computerized light output control eliminates need for calculation and aperature adjustment. May also be used on non-automatic setting. Uses four AA batteries (not included), and has a guide number of 45 with ASA 25 film.

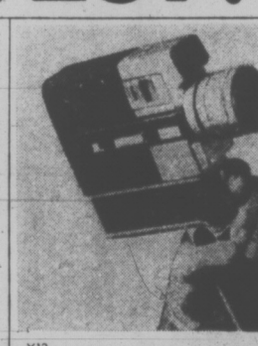

X13
Sankyo CM 300 Super 8 Movie Camera
Only **99.99**
Perfect gift for the home movie-maker! With automatic thru-the-lens metering, manual over ride, extra-bright oversize viewfinder, and a 3.3 to 1 zoom lens.

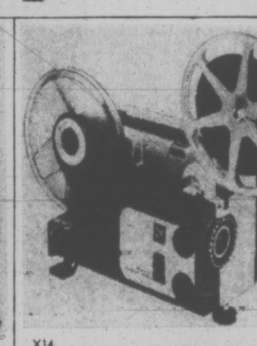

X14
Sankyo Dualux 1000 Movie Projector
Only **119.99**
Compact and convenient, perfect for super 8 or 8 mm movies. Automatic reel-to-reel take-up makes operation easier than ever. Zoom lens lets you regulate the size of your picture. With forward, reverse and still projection, variable speed control and 400 ft. reel capacity.

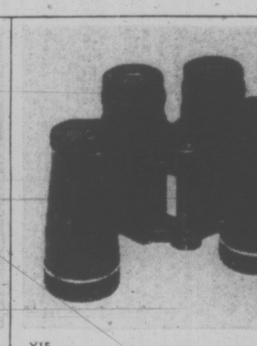

X15
Asahi Pentax 7x35 Wide Angle Binoculars
Only **69.99**
Rugged mono mold construction on these quality binoculars ensures years of reliability. 11 degree field of view, especially good for boating and hunting. Fully coated lenses. Complete with carrying case and strap.

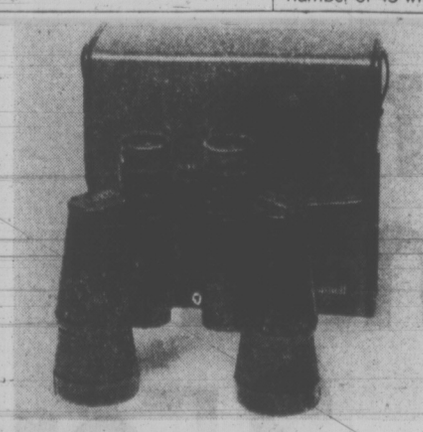

X16
Bushnell 7x35 Binoculars
Only **24.99**
The Bushnell Sportsview, for the active man. Lightweight European construction, with centre focusing and a 345 ft. field of view at 1000 yards. Complete with case and strap.

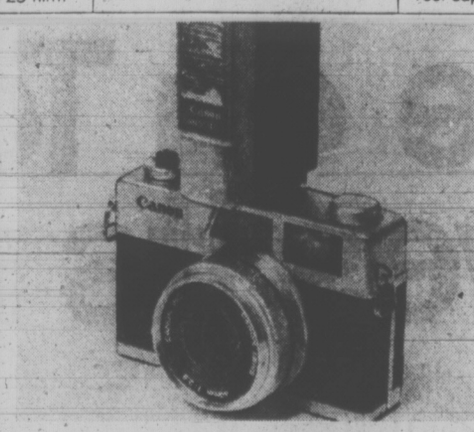

X17
Canonet 28 Camera, with Electronic Flash
Only **99.99**
Now he can have pictures to be proud of! The Canonet 28 35 mm camera has built-in coupled range finder for accurate focusing, fully programmed shutter for correct exposures — flash operation without guide number and aperture calculations. Complete with the Canolite D flash unit, for easy, perfect pictures day or night. With case included.

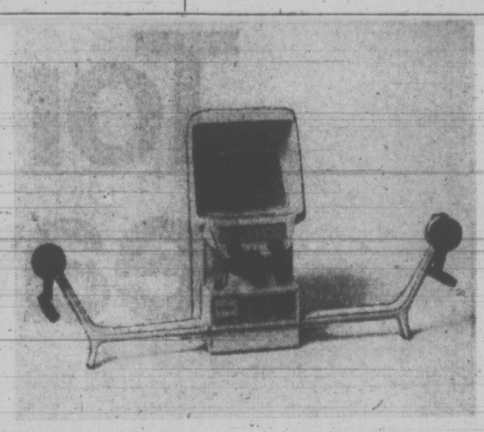

X18
Baia Dual Movie Editor
Only **17.99**
Get those movies into shape, with the Baia Dual movie editor and slicer. Kit complete with tapes and splicer, ideal for 8 mm or super 8 film.

Hudson's Bay Company

OPEN 'TIL 9:30 P.M.

DIAL 385-1311. GULF ISLANDS AND ISLAND CENTRES OUTSIDE GREATER VICTORIA AREA CALL ZENITH 6040 TOLL FREE

Downtown Bonus Day Friday and Saturday . . . shop for big bonus values throughout the Bay!

Downtown BONUS DAY

It's at the Bay Appeal.

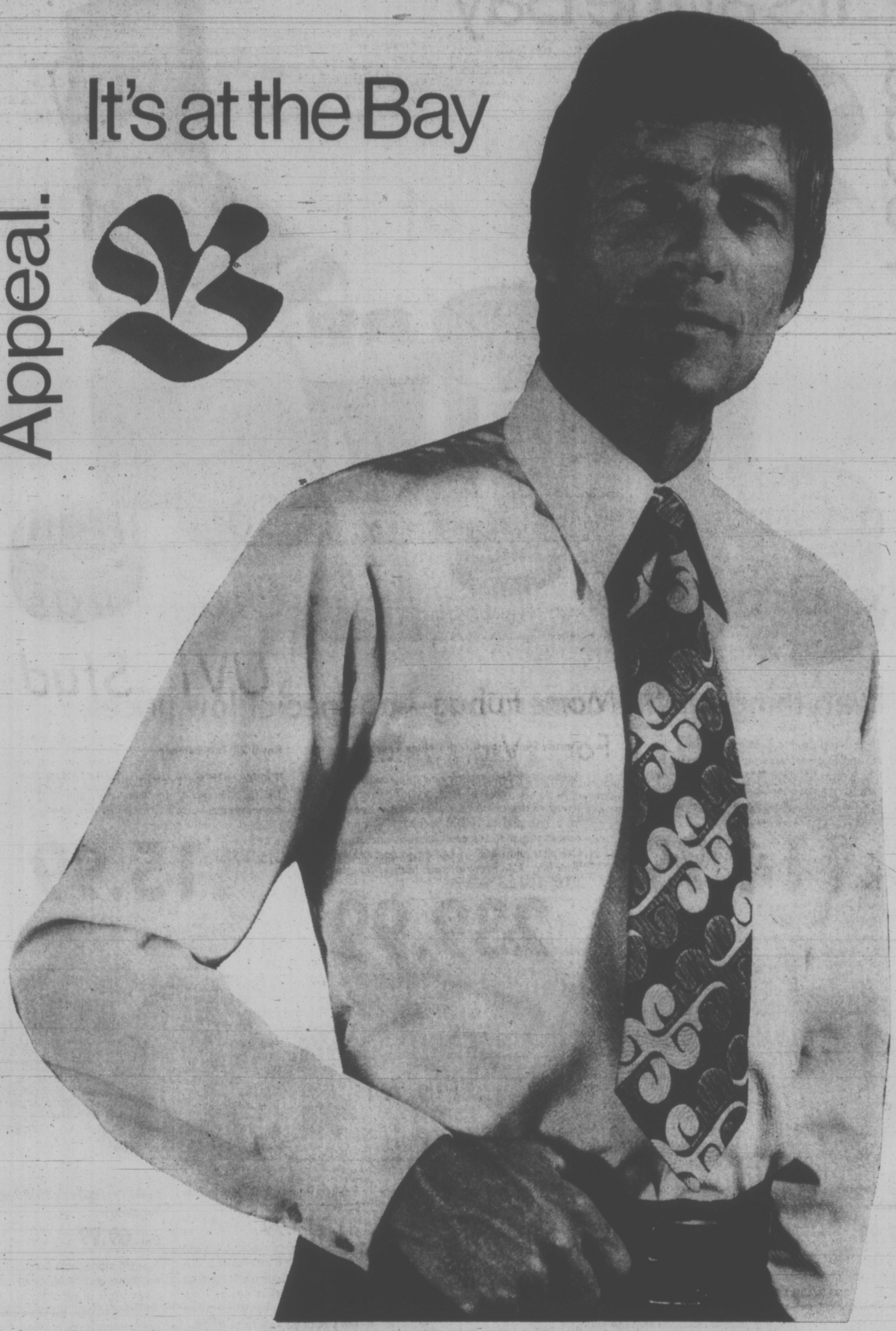

WOMEN'S FASHION SWEATERS

Bonus price each

9.99

Choose from cardigans and pullovers in wash 'n' wear acrylic.

Perfect for Christmas giving . . . a large assortment of warm and comfy acrylic pullovers and cardigans in boucles, bulkys and lightweights. A style to please the lady on your gift list. Colours are white, navy, purple, gold, red and holiday pastels. Sizes S., M. and L. Choose several at this low Christmas bonus price. Shop early for best selection.

Fashion Sweaters, Victoria, Second

BARGAIN BAZAAR BONUS VALUES

SHOP IN PERSON, QUANTITIES LIMITED

19c Bargains

COFFEE MUGS—Choice of assorted styles and patterns. **Each, only 19¢**

STOCKING STUFFERS—A selection of various little stocking stuffer ideas. **Each, only 19¢**

99c Bargains

BOYS' AND GIRLS' CLOTHING—Over 300 items to choose from including shirts, blouses, slacks, sweaters, underwear, etc., all bargain clearance priced. **Each, only 99¢**

2.99 Bargains

BED SHEETS—Choice of fitted and top in single to queen sizes in assorted patterns. **Each, only 2.99**

BATHROOM RUGS—Machine washable, deep pile bath rugs in assorted pastels. **Each, only 2.99**

KITCHEN PAPER DISPENSERS — Hold 3 types of paper: wax paper, tin foil, paper towels, etc. Choice of avocado or flame. **Each, only 2.99**

MEN'S CASUAL SLACKS—Assorted knits, cords and woven slacks in broken size and colour range. **Pair, only 2.99**

9.99 Bargain

KITCHEN APPLIANCES—Choose from a limited assortment of kitchen electricals including steam irons, hand mixers, frying pans, can openers and coffee pots all at the low, low price each of **Only 9.99**

Shop for every day low clearance prices in the Bargain Bazaar on the Parkade 2nd level. Personal shopping only.

Tone on Tone leaves its mark

Smooth, suave and urbane. Dress shirts rich in colour with just a suggestion of sophisticated pattern. Once rather expensive. Now within the budget of every man who likes to dress well. Using polyester and cotton for permanent press. And adding 2 button cuffs and a medium collar. A shirt is created so dashingly smart he'll never stop celebrating. Surprise him with one in chocolate, navy, wine, blue, ecru or white. Sizes 14½ 17½. 32-35 sleeve.

Men's Dress Shirts, Downtown (main floor), Lougheed, Richmond, Surrey, Victoria, Prince George, Kelowna.

2 For 9.98

OPEN 9:30 A.M. 'TIL 9:30 P.M.

Hudson's Bay Company

DIAL 385-1311. GULF ISLANDS AND ISLAND CENTRES OUTSIDE GREATER VICTORIA AREA CALL ZENITH 6040 TOLL FREE

Inner Harbor future heading for the drawing board

Erickson Likely Overseer of Harbor Plan

City council was expected to approve this afternoon the appointment of internationally-known architect Arthur Erickson as design "overseer" for the integrated redevelopment of several key sites dotted around the Inner Harbor.

Erickson, 48, of Vancouver, who designed the highly-praised Canadian pavilion at Expo 70 in Osaka, Japan, will likely be commissioned for $35,000, Mayor Peter Pollen said today.

The proposal at today's meeting of council is little more than a formality requiring official endorsement, as the matter has already been considered by aldermen in committee.

Pollen said the relevant resolution recognizes the "great progress" that has been made in the whole Inner Harbor area, with the acquisition of the Ocean Cement site and the impending shift to public control and use of other important stretches of waterfront.

Erickson's commission, he said, will be to prepare "conceptual plans" in the framework of an over-all plan for the Inner Harbor, including privately-developed sites as well as those projects which will be undertaken by the public sector.

He said council is aware that $35,000 is a lot of money to spend on this master-plan, but considering the international reputation and high calibre of the architect, and the importance of the harbor's future to the city, "we feel it is money well worth spending."

In addition to the Ocean Cement which it already owns, and which will be vacated by the spring of 1973, the city is now negotiating for the purchase of the waterfront property across the water owned by Marathon Realty, the Canadian Pacific subsidiary.

Agreement on price is expected soon, and from recent talks between city representatives and cabinet ministers in the provincial government the indications are that the province will help with funds.

Negotiations are also going well with Imperial Oil for the acquisition of the Causeway garage adjacent to the Black Ball ferry terminal.

The terminal itself is on land leased from the provincial government, and the city hopes to regain control of this when the firm relocates.

Other recent developments indicating that the long-mooted Inner Harbor renewal plan is really starting to gell were:

—Allocation of $280,000 by the provincial government for construction of a water-level promenade along the Causeway in front of the Empress.

—The announcement this week that Bapco Paint Ltd. is vacating its site at Laurel Point, which will be developed as a hotel-apartment-recreation complex.

All these pieces in the harbor jigsaw will be assembled by Erickson, Pollen said, adding "He has expressed a strong desire to become personally involved in the future of the Inner Harbor.

Among other projects, Erickson has designed the Man in the Community pavilion at Expo 67 in Montreal, the mountain-top Simon Fraser University in Burnaby and the MacMillan Bloedel office tower in Vancouver.

While Population Grows, Birth, Death Rate Drops

Greater Victoria's senior public health officer has underlined again the staff shortage he has complained about repeatedly in recent years.

With half a month left in 1972, Dr. J. L. M. Whitbread has issued the annual report of the Greater Victoria Metropolitan Board of Health for 1971.

Health board staff cover the capital region from Jordan River to the Gulf Islands and the annual report takes the pulse of Greater Victoria in many areas — from the rate babies are being born and old people are dying to the incidence of venereal disease, chickenpox and illegitimate births.

While the population of Greater Victoria continues to climb — from 154,000 in 1962 to 204,500 at the end of 1971 — the rate at which people are being born and dying is dropping.

The birth rate per 1,000 population has decreased from 23.1 in 1962 to 12.8 in 1971 and Whitbread cites three possible reasons: publicity on the population explosion, increasing availability of contraceptive means and a change in the public idea of the ideal-sized family.

While the number of deaths in 1962 was 1,931 and this has climbed to 2,220 last year, the death rate per 1,000 population has fallen from 12.5 a decade ago to 10.8 in 1971.

"Life expectancy has increased and many of our elderly citizens living in their own homes, boarding homes, nursing homes . . . are over 80 years of age."

Cardiac disease was the major cause of death through the district in 1971, claiming 774, with malignancies second at 480. Death by accident, including traffic accidents, ranked fifth with 119 killed, while suicides were eighth with 35.

"The number of illegitimate births has changed very little in the past 10 years," the report says, "when related to total population, and has increased from 1.4 illegitimate births per 1,000 population in 1962 to 1.6 per 1,000 population in 1971."

Victoria had most of these, with 143 from a population of 60,897. Saanich, with a population of 65,052, had 65. There were 10 in Oak Bay and 18 in Esquimalt.

Among communicable diseases reported to the health board, mumps soared to 453 cases last year from 110 in 1970. Chickenpox dropped from 351 cases in 1970 to 236 last year and measles plummeted to 10 cases reported last year from 49 in 1970.

There were 250 cases of gonorrhea and 30 of syphilis in Greater Victoria last year, up fractionally from the year before.

But the ratio of cases to population is far lower in Greater Victoria than the provincial average and only about a quarter the ratio found in Greater Vancouver.

The ratio of gonorrhoea cases per 100,000 of population in Greater Victoria was 125 while it was 324 for B.C. and 516 in Greater Vancouver.

Among the variety of services conducted or supervised by the health board staff are sewage disposal and food outlet inspections, clinics for preschoolers, expectant parents, for immunization and transient youth, home nursing and inspection of rest homes.

Victoria Times
THURSDAY, DEC. 14, 1972 13
SECOND SECTION

More Funds Urged For UVic Athletics

More money should be allocated to athletic activities at the university, according to UVic senate commission report released Wednesday.

The report, commissioned by president Hugh Farquhar as a guideline for future academic development of the university, says the student body should be encouraged to increase its contribution to support of athletic programs.

Sports on campus are funded through a certain proportion of students' Alma Mater Society fees which are matched by a contribution from the administration.

"The present AMS fee of $6," the report says, "is well below that allocated to athletic activities at many other Canadian universities. The average across Canada is $15."

The report says the university has used the stadium very little for its own sports purposes with non-university bodies accounting for 95 per cent of its use.

The university however assumes the greatest share of the stadium's operating costs.

It costs $30,000 a year to run the stadium, with $10,000 provided by the municipalities, $3,000 collected in rental fees and the rest paid for by the university.

Set Entrance Standards— UVic Study

A major study on academic development at the University of Victoria says entrance standards "appear to be as low as any in Canada" and recommends entrance exams by 1974.

It is one of 59 proposals in a report released Wednesday night to the senate. Titled Report of the Commission on Academic Development, it is the culmination of six months of hearings and study which has prompted a good deal of speculation on its findings.

Created in February to establish guidelines for the university's future academic development, the commission, under vice-president D. J. MacLaurin, came up with two major recommendations.

Firstly, "that the University of Victoria should be a relatively small institution pursuing the highest standards and specializing in those fields in which it has particular advantages."

And secondly, "that the academic offerings of the University of Victoria should be available for and be of service to the broadest possible spectrum of the whole community . . ."

Another recommendation to combine all modern languages into a single university department, one of 59 proposals in a major UVic commission report released Wednesday, has been termed "backward" by language professors.

"This recommendation was made by people ignorant of the modern language area," Terry Rickwood, head of the department of Slavonic and Oriental studies said today.

"No self-respecting university would do this," Rickwood said, "it's a retrogressive step without any rationale."

Faculty association president John Greene also criticized the recommendation and said the association would consider the entire report in depth and "take a stand" on its proposals.

"Serious deficiencies" in the standard of work produced by graduate students in certain departments was cited by the commission which recommended supervisory committees be created to review graduate students' work.

Dean of Graduate Studies Sam Jennings said today he didn't know the rationale behind such criticisms and would not comment on the recommendations without further study of the report.

The commission also recommends graduate faculties "revise present policies relating to directed reading courses" suggesting that students performance in these courses should be more adequately assessed.

Arbitrarily raising the entrance standards, to a C-plus average for example, is not the solution, the commission says, since there is a wide variation in course grading among high schools.

It recommends therefore establishment of entrance and advanced placement examinations for all in-coming students by 1974.

The report also advises there be a university official responsible for continual investigation of course grades, methods of evaluation and graduating standards.

Evaluation of professors and teaching effectiveness also came under the commission's scrutiny with a recommendation that each department be required to make a formal annual review of the teaching effectiveness of each instructor.

NO CUT FOR LESS WORK

Employees of Woodward Department Stores will shift to a 37½-hour work week from 40 hours this spring with no reduction in pay, it was announced Wednesday.

The company decision applies to its nine stores in B.C. and six in Alberta.

Harold Joy, vice-president of personnel, said part-time employees also will not suffer financially because their pay is based on their proportion of the full work week and salary.

Joy said "oh heaven's no, that would be most unpopular" when asked if the company's decision to reduce working hours was to save money on salaries, especially with the new $2 minimum wage. He said the lowest hourly wage in Woodwards is $2.15.

The change directly affects 5,500 full-time staff but altogether 14,500 to 15,000 with part-timers, he said. In Victoria, approximately 350 are affected.

Joy said the reason for the change is because Woodwards has "always led the way in employee benefits. Woodwards was the first to go to 40 hours." It is the first major retailer to move to 37½ hours, he said.

With the 37½-hour work week, the maximum work day will be 7½ hours instead of eight. No specific date has been chosen in the spring for the change.

Ring Thief Blames Drugs for Crime

A 20-year-old man was sentenced to six months definite and six months indeterminate by Judge William Ostler in provincial court today after pleading guilty to stealing rings worth a total of $1,249 from a downtown jewelry shop Tuesday.

Blaire Fraser Dickson, of no fixed address, pleaded guilty Wednesday to a charge of theft over $200.

Dickson was arrested Tuesday on a Vancouver warrant by two Victoria drug squad members who recognized him. By coincidence the officers were near the store, Grassie Firbanks Jewelers, 1209 Douglas, when the robbery occurred at 2:15 p.m.

In court today Dickson admitted he was a heroin addict.

In sentencing, Ostler said he saw heroin as "the most compelling reason" for Dickson's thefts. The judge said he hoped the accused would serve part of his sentence in a forestry camp, where the new environment would help separate the young man from his addiction.

Alexander Resumes Post

H. L. Alexander, assistant general manager of Victoria Press Ltd., will resume the additional duties of director of advertising on January 1, J. C. Melville, general manager, announced today.

Alexander relinquished his advertising post October 2, 1969, to act as owner's representative during construction of the new Victoria Press building.

J. A. Hamilton, who was acting director of advertising during this period, becomes assistant to the vice-president, Victoria Press Ltd., on Jan. 1.

Wallace Elected UVic Chancellor

Robert Wallace, a 40-year veteran in Victoria's university community, was elected chancellor of UVic by a landslide vote of the convocation tabulated Tuesday.

Wallace, who received more votes than the other four candidates combined, will succeed Roderick Haig-Brown as titular head of the university.

When he retired as professor and vice-president of UVic in 1971, it was said by a fellow faculty member: "in the mind of the public Bob Wallace was the university."

Wallace started as a student at Victoria College in 1933. He moved with it to the Lansdowne campus in 1946 and to Gordon Head campus in 1962

The 66-year-old Wallace was presented with a UVic Alumni Award in 1969 for "his outstanding service to the cause of higher education" and was elected man of the year by the Victoria Chamber of Commerce last October.

The new chancellor received 958 votes in the convocation election and was followed by Willard Ireland launched by the Security (326), Robert Molson (171), William Featherstone (77) and David Conover (60).

Also elected were six convocation representatives on the university senate: C. Hilary Butler, David Dunsmuir, Charles Gregory, K. R. Thornton, S. A. Van der Voort and K. O. Wright.

Where Do We Find New Jobs, Bapco Workers Ask

By
ROGER STONEBANKS
Times Staff

When an industrial plant decides to shut down, it's people who are hurt.

Some companies just cut and run. No notice, no consultation — to heck with the employees.

Bapco Paint Limited is different. It is being responsible — notice, relocation pay, cooperation with Canada Manpower, discussions with employees.

But it's still a plant closure, and people are hurt.

What will a 60-year-old man do, with a semi-skilled trade and no pension?

Or a 35-year-old father with four children who can't see finding another $700 a month job in Victoria?

Between now and almost a year from now, between 90 and 105 Bapco workers are going to have to adjust — to new jobs, new towns, loss of pay — maybe no job at all. The stabilizing forces — job, house, hometown, family — are thrown into upheaval.

Last night, the members of Local 1947 of the International Brotherhood of Painters and Allied Trades held their regular monthly meeting — ironically on the 13th of the month, and 36 hours after Bapco announced it is shutting down its 66-year-old Victoria factory and moving to Surrey.

The company said it had to move because the present location and limited space makes modernization impractical, and because of disadvantages of being on Vancouver Island when major markets are on the mainland.

Forty employees (half from the plant, half from the office) will move with the company, 10 will retire early and the rest will be laid off. The union represents the plant workers, roughly 90.

The questions on their minds as Local 1947 president Owen Williams opened the meeting were the bread and butter ones — severance pay, seniority, pensions, jobs.

Williams said the severance pay — the company calls it relocation allowances, he calls it "conscience money" — is one week's pay for every year's service, with a minimum service of two years to qualify, plus one week for every year over the age of 40, with a ceiling of 52 weeks benefit.

He says it is "reasonably generous." It is — the union has no severance pay provision in its contract.

What happens to my severance pay if I leave the company between now and when the plant finally closes, asks one member. Williams notes it down. Someone says that everyone should get severance pay whenever they leave — it's a credit for past loyalty and long service.

What are the ground rules for transfers to Surrey? The interviews start next week. It seems likely only the highly skilled will be taken.

What happens to Local 1947? The certification address should be changed.

The contract expires next November. Williams, who doesn't expect to go to Surrey, says negotiations should go ahead as normal. The bylaws will need changing, he adds.

"Where are people going to get jobs at $4 and $5 an hour in this town?" No one knows.

"You have a fairly good wage scale down there compared with the tourist industry in town," says Victoria Labor Council secretary Larry Ryan.

He says it is a "tragic situation," a familiar one in Ontario and Quebec, "the uprooting of people's lives."

Some Bapco men will lose half their pay by accepting new jobs in Victoria, says one member.

"All there is in this town is low paid unskilled jobs. Ninety people have got to get new jobs. If 25 find jobs in this town this time next year they'll be lucky."

What happens to the pension plan? The employees can get their contributions back plus three per cent, or leave it in and draw it out at 65, says Williams.

More questions. About MSA and group insurance. Does Bapco seniority in Victoria transfer to Bapco in Vancouver. All the questions are noted. The company will be asked. The members will be told.

It is apparent there is a good relationship between local workers and local managers. Bapco president J. R. Law is always called "Bob Law." Never "Mr. Law." But plant shutdowns aren't decided at this level.

"Some guy in an ivory tower in Montreal has the power of life or death over my job here. We're going to have to fight the corporations on a global basis."

Someone mentions that unions are talking of a global strike against Dunlop. The parallel with paintmaking is drawn immediately. Bapco is owned by Canadian Industries Limited. CIL is owned by Imperial Chemical Industries, the giant British company.

A corporate rationalization has been made far away, and no one in Victoria can do anything about it. Unions must think globally, the meeting is told.

Larry Ryan worries about the decline of secondary industry in Victoria. Where will be the jobs for tomorrow's workers?

"The same logic that moves Bapco to Vancouver would move industry from British Columbia to Ontario," he says. Again the theme — world-wide measures by unions to confront multi-national corporations.

The mood of the meeting is serious, but not one of despair. The corporate economic realities are perceived. The bread and butter questions are raised. The union will do what it can.

There is even humor, or perhaps pathos. The annual Christmas party will be held this Saturday. The local votes $100 towards the cost, and someone cracks: "It's being referred to as the last supper."

SIMPSONS
Sears

Simpsons-Sears has everything for Christmas

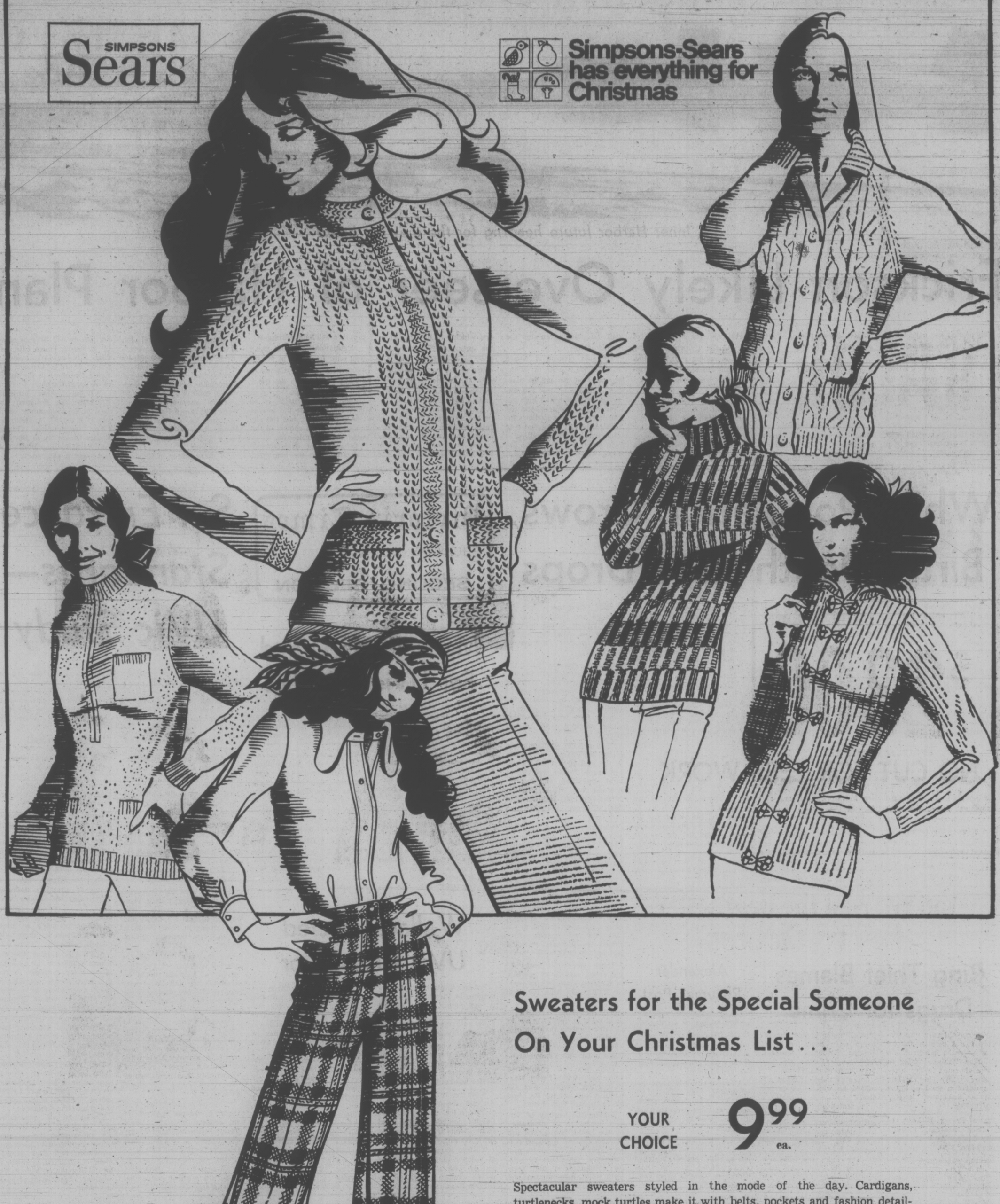

Sweaters for the Special Someone On Your Christmas List . . .

YOUR CHOICE **9.99** ea.

Spectacular sweaters styled in the mode of the day. Cardigans, turtlenecks, mock turtles make it with belts, pockets and fashion detailing. Choose from bulky, lacey or boucle knits. These are only a few of our wide 'n wonderful collection of sweater gifts. Wide array of colors.

Plaid a' Plenty Bags in Easy Style 'n Fit

Simpsons-Sears Low Price . . . pr. **9.99**

Plaid bags are a-poppin' in acrylic-polyester woven in the newest seersucker style. Zipped up front, buttoned at the waist and cuffed to really kick off the news! Hang to dry. Assorted plaids. Sizes 10-16.

Haberdashery Dash Crimpknit Shirts

Simpsons-Sears Low Price . . . ea. **$11**

A lush look . . . a marvelous fit. That's what you get when you buy our newly tapered shirt of polyester crimpknit. Has a trim 'dog-ear' collar, 2-button cuffs, square cut hem. Machine wash, drip-dry; little or no ironing. White, Beige, Mint, Blue or Yellow. Sizes 10-18.

Personal Shopping: Women's Sportswear (7), Simpsons-Sears

★ Advertised prices in effect 'til Saturday, December 16.

Simpsons-Sears, Hillside: 3190 Shelbourne Street. Lots of Free Parking . . . No Tickets, No Time Limit.

Extravagant, Exuberant Era Ends

By PETER BUCKLEY

WASHINGTON (CP) — A new, less-glamorous era in space exploration begins in 1973, with the current Apollo 17 mission marking the end of the American moon-landing extravaganzas for at least a decade.

The coming year will see the United States, all tight-pursed and practical, return its sights to the earth's environs after an extravagant, exuberant decade when most of the money and attention went to lunar exploration.

James C. Fletcher, administrator of the National Aeronautics and Space Administration, summarized the dry new approach: "We have turned from a period of space exploration to a period of space exploitation for practical purposes."

Faced with increasing reluctance on the part of Congress and the White House to finance costly adventures with few immediate benefits, NASA has had to cut its budget and stress projects which have visible returns.

Skylab will test man's capacities for long-duration space flight. Combined with other satellite programs, the huge Skylab machine will feed back data on the earth's atmosphere, report on crops and timber growth and produce more detailed maps of land and water.

END OF ERA

Such practical work, extending programs which have been given increasing stress in these pinch-penny days, marks a deliberate turning away from the pioneering glamor of the Apollo series.

The year now drawing to a close, with its two Apollo moon shots and its Mariner IX exploration of Mars as highlights, will probably come to be regarded as both a high-water year and the end of an historic age.

The present Apollo 17 flight was preceded by that of Apollo 16 last April, in which flight commander John Young and his crew, Charles Duke and Thomas Mattingly, brought back 245 pounds of moon rock after a 20-hour exploration of the dazzling Descartes Mountains region of the moon.

The most detailed mapping of Mars ever carried out was provided this year by Mariner IX, which circled the planet for 349 days before its equipment gave out Oct. 27. The satellite sent back more than 7,300 photos of the Red Planet, drastically altering scientific theories of Mars's history, climate and topography.

The past year also saw an important step for Canada in space technology with the orbiting Nov. 9 of Anik I, a 600-pound communications satellite which will provide radio, TV and telephone links for northern Canada as part of its functions.

The Soviet Union had a relatively unadventurous year in space.

REACHES VENUS

The Luna XX mission ended last Feb. 25 when an unmanned space craft returned safely to Soviet soil with several ounces of moon rock gathered from the previously unexplored lunar highlands during an 11-day mission that included 27½ hours for a robot rocket on the moon's surface.

There was also the mission of Venus VIII, which parachuted through the dense provided this year by Mariner clouds and crushing atmosphere of Venus to make a soft landing July 22 on the planet's surface.

Its radio transmitted data for 50 minutes before the machine burned up. Russian scientists reported later that the transmissions revealed some sunlight penetrates the Venus cloud cover.

The coming year will see the climax of one of the most ambitious U.S. space projects —the Pioneer X mission to the outer reaches of the solar system.

Launched in 1971, the 570-pound space craft had reached the half-way point last Oct. 30 on its 620-million-mile journey to Jupiter.

Periodic reports sent back by the craft provided new evidence about the rock- and dust-strewn asteroid belt—damage to the vehicle was less than expected—and Pioneer X is expected to pass within 80,000 miles of Jupiter next December, relaying photos back from that huge and

This year will also see the distant planet.

first joint training of Soviet and American astronauts for a co-operative Apollo-Soyuz flight in 1975. The joint venture was approved during President Nixon's visit to Moscow last May.

PEETZ RENTS SKIS

YOU GET MORE FROM THE VALUE LEADER

1973 PINTO 2-DOOR SEDAN

$2360

DELIVERED VICTORIA

PETER POLLEN FORD

YATES AT COOK PHONE 384-1144

READERS HELP DELIVER GIFT

Times readers have enabled the mailman to come through again.

Last week the Victoria post office reported it had a parcel which had lost its address label but staff were able to see presents for "Jerry," "Barbara" and "Kevin" inside. The gifts came from "Aunt Klea" of Ogden, Utah.

Mrs. Barbara Mordaunt of 1884 San Juan told the Times Tuesday that eight people had phoned the family after spotting the story in Saturday's Times.

The gifts were for her husband Jerry, herself and their son Kevin.

A Times story recently solved a similar problem over a Christmas parcel with an incomplete address.

Police Destroy Pot

JOHANNESBURG (Reuter) — South African police using helicopters have traced more than 100 marijuana plantations and destroyed about $1.8 million worth of pot plants in Eastern Transvaal in recent weeks. Police said 25 Africans have been arrested.

GIFTS FOR PEOPLE WHO LIKE GAMES...

(Like Monopoly, Masterpiece, Pro Football, Admirals, Dealer's Choice, Risk and dozens more . . .)

HAVE THIS NAME ON THE BOX:

PARKER

The fun and game name

How about putting a few tax dollars back in here?

Save income tax now while saving for your retirement

Up to $4,000 can be deducted from your taxable income when deposited in a registered retirement savings plan.

Call ROYAL TRUST today.

Royal Trust

Royal Trust Bldg.

1205 Government St., Victoria, B.C. 388-4311

Other offices in Kelowna & Vancouver

"I'm supposed to be you."

"Who are you?"

It's guys like this that ruin my image.

Wotcha got in the bag?

Something for Mom... a Kodak Instamatic X-15 camera.

It's a beauty...simple to work, drop-in loading, no batteries, she'll love it...what d'you get for me?

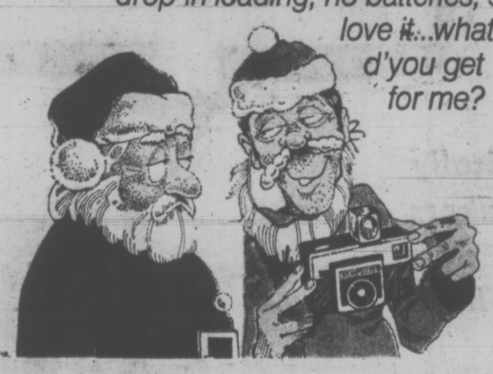

Oh! I've got something really special for you."

The Kodak Instamatic® X-15 color outfit.

Ask for your free Kodak Christmas idea book at your photo retailer.

Kodak Christmas Happiness Book

Kodak

Lucky Mom. But a KODAK INSTAMATIC X-15 color outfit makes a great gift for everybody on your list. Young and old alike. Drop-in loading, flash without batteries, and so easy to operate, snapping all the fun Christmas day and every day is as easy as saying Merry Christmas. And a kind of nice way to say it. Less than $28.

Price subject to change without notice.

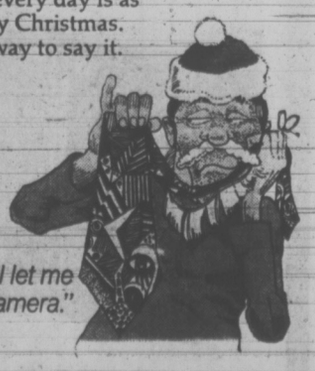

Maybe she'll let me borrow the camera."

KODAK PRODUCTS ARE AVAILABLE AT

CRYSTAL FINISH PHOTO SERVICE
2204 Douglas
386-3102

JUS-RITE PHOTOS LTD.
716 Yates—384-8041
Town & Country—383-4621

Kmart
University Heights Shopping Centre
477-6902

Woodward's
MAYFAIR
386-3322

COLWOOD PHARMACY
1910 Sooke Road
478-1735

You've tried the best seller. Now try the best.

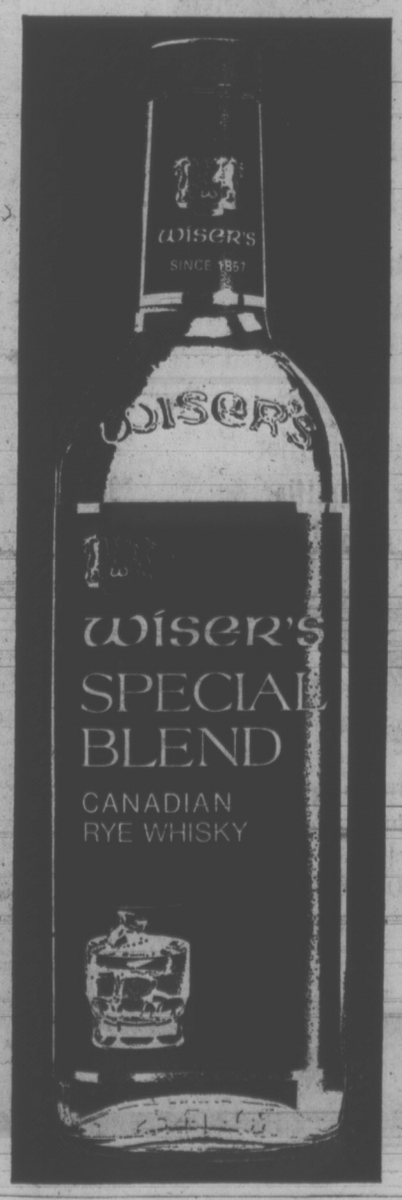

Wiser's Special Blend comes from a house long noted for its unique collection of fine aged whiskies. Wiser's blenders prepare Special Blend carefully from stocks of eighteen whiskies, each one of which has mellowed to full maturity in our seasoned oak barrels. The result is an unusually light, smooth taste that you would expect to find only in the best Canadian rye whiskies...in the very best.

Wiser's Special Blend. The best.

CAV ELECTRONICS LTD.

758 YATES ST. (Under the Fabulous 700 Block) **388-6564**

marantz.

COMPONENTS • SPEAKER SYSTEMS • RECEIVERS

ELECTROHOME

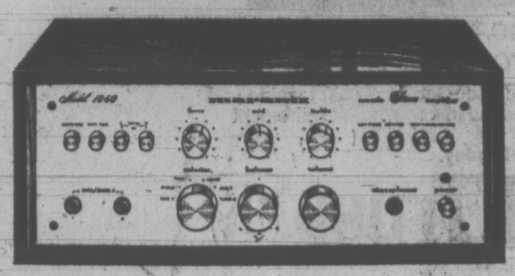

MODEL 1060

The finest medium priced Amplifier on the market. Typically 36 watts RMS per channel. **$266**

The Marantz 4B's AR. An exceptionally fine speaker system. A very good match with the Marantz 2215. $185

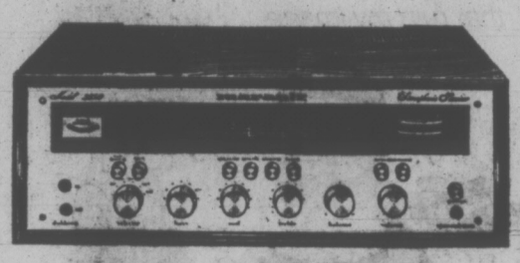

MODEL 2230

This Receiver is in a class all of its own. Exceptionally fine FM tuning and an amplifier that delivers full power at the extreme frequencies. **$466**

MODEL 2215

Big sound, fine FM reception and a 3-year parts and labor make this receiver a must to hear. **$347**

AR INC. turntable

THE CRITICS' CHOICE

HiFi/Stereo "The wow and flutter were the lowest I have ever measured on a turntable . . . The speed was exact . . . the only rumble is the rumble from the record itself."

"I found that records played on the AR turntable had an unusually clean, clear quality."

HI-FI ". . . the best answer so far to the interrelated problems of rumble and acoustic feedback . . ."

CHRISTMAS SPECIAL

AR TURNTABLE

AND

ADC 250 XE CARTRIDGE

$140

LIMITED QUANTITY

$389

AR INC. amplifier

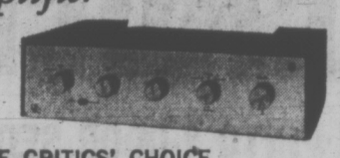

THE CRITICS' CHOICE

high fidelity

"... an unqualified success, a truly excellent and unimpeachable amplifier ... harmonic distortion was among the lowest ever measured ... IM characteristics ... the best we've ever seen ... one of the quietest amplifiers yet encountered: free of hum and free too of annoying noise.

COME ON IN . . .
THE COFFEE'S ON US
OPEN 9 to 9
Monday to Friday
SATURDAY 9-5:30

REVOX - THORENS - DUAL
SHURE - BOSE - ADC
SINCLAIR - WATTS

EPI

EPI's engineers have created a technically precise musical instrument. Their speakers reproduce sound with nearly perfect clarity. The result is the "live sound" you have always wanted to hear.

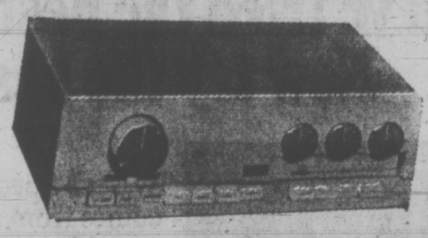

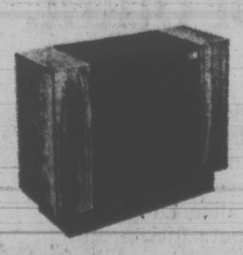

EPI 201A

EPI 20IA 'THE QUARTET'
20 to 100 watts RMS.
Each ---------- **$295**

EPI 150
15 to 60 Watts RMS.
Each ---------- **$195**

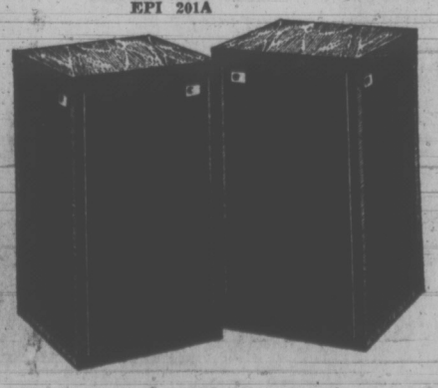

EPI 202

EPI 202
20 to 100 Watts RMS
Each ---------- **$295**

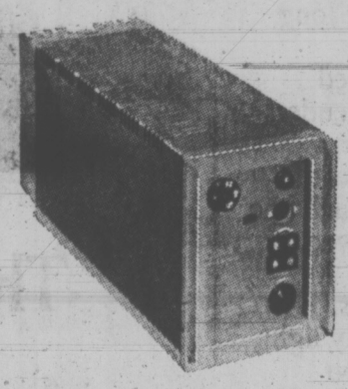

for the closest approach to the original sound . . .

QUAD 303 Power Amplifier		$237
QUAD 33 Control Amplifier		$196
QUAD FM3 Tuner		$237
QUAD Electrostatic Speakers	Pair	$630
IC 150 Control Amplifier		$365
DC 300 Power Amplifier		$900
D 150 Power Amplifier		$530

AMCRON

CHRISTMAS CASSETTE SPECIAL

One Scotch C60 and one Scotch C90 extended range Both for ---------- **$3**

Manufacturer's Suggested List $6.38

If you own an amplifier bring it in and have it checked on our McAdam Digital Audio Analyzer System — FREE!

CAV ELECTRONICS LTD.

758 YATES ST. (Under the Fabulous 700 Block) **388-6564**

Fix Your Eye on the Horizon, If Mal de Mer's Your Problem

By ARNIE HAKALA

TORONTO (CP) — If you suffer the miseries of motion sickness, you're in good company.

Lawrence of Arabia got sick when he bumped across the desert on his camel; Lord Nelson got sick when his ship rolled and pitched on the Atlantic; and Julius Caesar got a tummy ache when thundering along on his chariot.

"Another famous case," says physiologist Dr. K. E. Money, "was naturalist Charles Darwin.

"Apparently, he got so seasick that he got off his boat at every chance he could."

Motion sickness plagues mankind in airplanes, boats, automobiles, and swings and on other moving objects such as camels, elephants and roller coaster rides.

Dr. Money, who works for the defence research board of the defence and civil institute of environmental medicine in Toronto, said scientists are making some progress on the subject but they still are puzzled.

ASTRONAUT SICK

Dr. Money who has studied the problem with world authorities on the subject, said in an interview a good contemporary example was a Russian cosmonaut who vomited all over his capsule.

"At one point, he said he felt so bad that he thought he was going to die."

The most frequent signs and symptoms of motion sickness are pallor, cold sweating, nausea and vomiting.

Some persons are so seriously afflicted that they get sick by just looking at a ship, a phenomenon Dr. Money described as a conditioned reflex.

Dr. Money said scientists are missing a link in the chain of cause and effects and that there probably is a chemical within the body that, if isolated as the missing link, might lead to rapid discoveries and treatment procedures.

Some interesting discoveries have been made: For example, women are more susceptible than men and the rate of motion sickness is 25 times higher on ships than on airplanes.

Dr. Money said commercial drugs are reliable but also offered advice for those who suffer from the sickness.

For those who get sick in cars, he suggests that they keep a steady eye on the horizon because the visual stability appears to help the sufferer.

"It is simply folklore to believe that static electricity from an automobile's tires causes motion sickness and that a chain dangling from the rear bumper will solve the problem."

For those who get seasick, Dr. Money suggested they watch the distant horizon while on deck. If below deck, they should lie down, close their eyes and think of anything else but getting sick.

"If you are able to talk to someone below deck while lying down, that usually helps."

He also said that those who get sick while flying should try to look at the horizon and make sure that they use the head rest so that the head does not move too much.

Dr. Money's department gives instructions about motion sickness to medical officers in flight surgeons' courses; gives advice concerning motion sickness to people planning new vehicles or an alteration of an old one; investigates those military air-crew trainees who develop a serious motion sickness problem; and predicts whether adaptation will ultimately occur or whether the problem will persist indefinitely.

"Motion sickness simply shouldn't happen," he said. "It's considered weird.

"A lot of people laugh at people who get motion sick but it's no laughing matter.

"I've had it and it's one helluva feeling."

Hey, Santa!

How about those teeth I wanted? Little Susan Watson of London, Ont., six years old and minus a few choppers, shares a joke with Santa . . . but dollars to donuts she's asking him for something more than replacements. Front teeth aren't as important as dolls, at this time of year. (CP Wirephoto)

toy of the day value

"Smarty Pants"

Sale, each 13.77

Talks, giggles, has sleeping eyes.

Limited Quantity
Personal Shopping Only

Toys, Lower Main Floor

EATON'S

Quiet trails and colour-splashed canyons introduce you to the vivid beauty and changing moods of golden desert country.

Sparkling desert air. Non-stop sunshine. And 5,000 swimming pools, just waiting for you to try one of them on for size. Or you can stretch out by a pool and laze away your days turning a warm and golden brown all over.

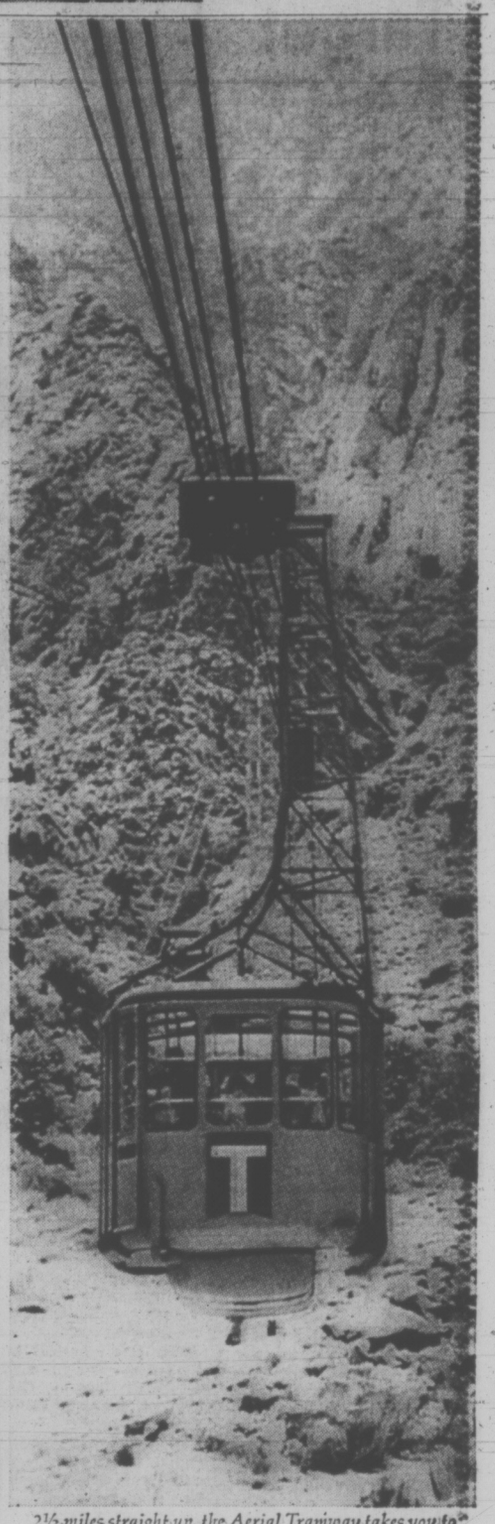

2½ miles straight up, the Aerial Tramway takes you to the top of Mt. San Jacinto for a spectacular view.

Hide away from winter in Palm Springs. Laze around the pool, soak up the sun, breathe the warm, dry air and watch the palm trees grow.

GOODBYE shivers and skies of grey. Hello sunshine!

Come feel its warmth, day after glorious day in Palm Springs. The sun never leaves here, except at dusk when skies turn into black velvet, thick-clustered with stars.

Come feel alive again, revived again. Palm Springs has the kind of dry desert air that makes you want to kick up your heels like a kid again. It's a sparkly feeling because humidity is low and mugginess is only a word in the dictionary. In Palm Springs.

Come unwind. Forget work and winter. Get into the pool and the health spas; out on the golf courses and tennis courts. Catch a glimpse of famous names and faces from headlines and movie screens. Try interesting new restaurants, take in top entertainment. Browse boutiques and one-of-a-kind shops.

Even though we're so close to all of Southern California, you may never want to leave Palm Springs. Because we're so far away from winter.

Come on down and have an adventure in the sun!

UNITED STATES TRAVEL SERVICE
P.O. Box 2770, Station A,
Toronto, Ontario

Yes, I want to feel the sunshine again and feel alive again and relaxed again. Please send me brochures about activities and accommodations in Palm Springs. And a copy of *Winter Sun-Fun in the U.S.A.* so I can plan my winter escape.

Name .....

Address ..... Apt. .....

City ..... Zone ..... Prov. .....

PSVCT

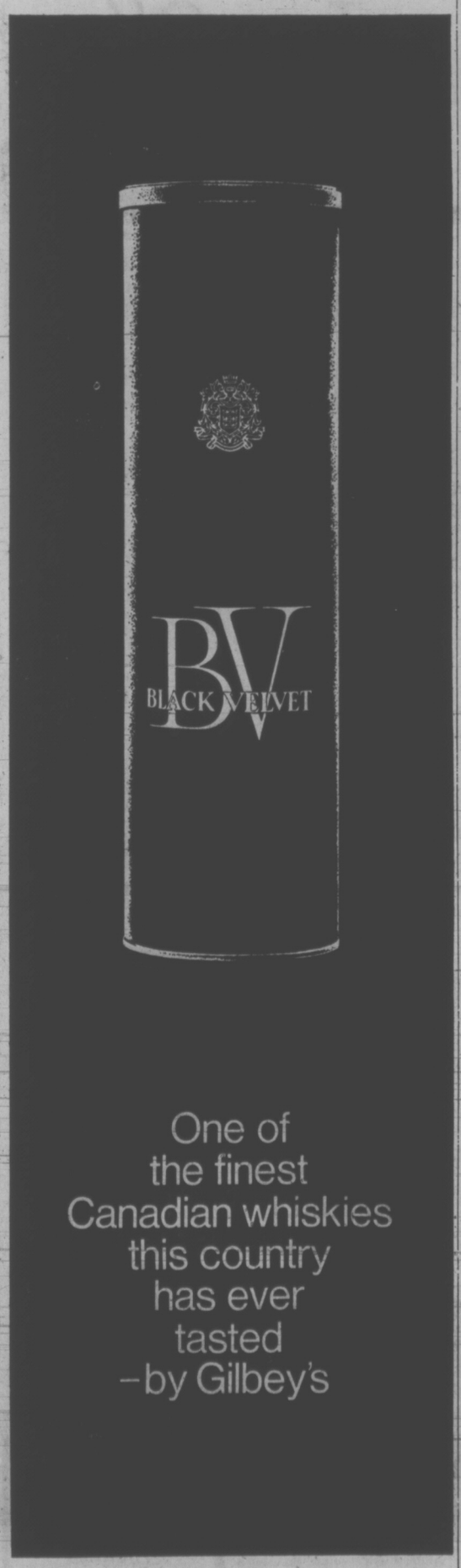

One of the finest Canadian whiskies this country has ever tasted –by Gilbey's

Benchwarmer Fined $100 in Bruin-Buffalo Brawl

BUFFALO (AP) — Butch Deadmarsh of Buffalo Sabres never got into the National Hockey League game against Boston Bruins but he still got socked for a $100 game misconduct penalty.

This hockey rarity occurred at the tailend of Buffalo's 7-3 victory over Bruins Wednesday night as the Sabres kept intact their record of not having lost on home ice this season. The streak now is at 16, 13 victories and three ties.

With 90 seconds left and Buffalo's victory assured, the Boston players rushed the Buffalo bench. The melee, climax of a fight-filled game, resulted in penalties to three players from each team. In addition to Deadmarsh, Larry Hillman of Buffalo and Boston's Bobby Orr and Terry O'Reilly were slapped with misconducts.

"It's one way to get on the ice," commented the 22-year-old Deadmarsh, a reserve left winger who seldom gets into a game.

Orr, the Bruins' captain who led the rush on the Sabres' bench, said "they were grabbing my players from the bench so I went."

Boston coach Tom Johnson said "they were looking for trouble from the start."

"One guy was going after everybody." Johnson didn't name the player, but left no doubt he referred to Jim Schoenfeld, Buffalo's 20-year-oll rookie defenceman.

"The fights all were in retaliation," commented Schoenfeld. "You don't pick on guys like Bobby Orr, Wayne Cashman and Carol Vadnais. That would be stupid to go looking for fights with them."

Gerry Meehan, Buffalo's captain, said the Bruins were accusing Schoenfeld while they were all going after him.

"I think it was just a rough hockey game," said the Sabres' coach Joe Crozier. He added that Frank Udvari, supervisor of NHL officials was at the game. "He has a film of the episode and will study it for any possible future action," Crozier said.

Soviet Club On Target

KITCHENER, Ont. (CP)—Using almost machine-gun accuracy, Moscow Selects registered an 8-2 victory over the reinforced Kitchener Rangers of the Ontario Hockey Association Junior A series in an exhibition game Wednesday night before 4,088 fans.

The Selects have three wins and a tie in their four games so far. They continue their exhibition tour with a contest in Thunder Bay Friday night. Other Ontario games are scheduled for Sudbury, London and Toronto.

The Moscow club shared its eight goals among eight players: Eugeny Kazachkin, Vladimir Popov, Sergey, Kapustin, Alexander Golikov, Alexander Martynyk, Alexander Lobanov, Nikolay Shorin and Viktor Shalimir.

Dennis Ververgaert, on loan from the OHA Junior A London Knights, counted both Kitchener goals, one in the first period, the other in the second.

The Selects blasted 47 shots at the Kitchener net where Bob Blanchet and Rick Lemay shared duties. Selects goalie Viktor Krivolapov faced 18 Ranger shots.

Moscow moved to a 4-1 lead in the first period, had it reduced to 5-2 in the second, then fired three unanswered goals in the third.

Following the game, Andrev Starovoitov, head of the Soviet Union's Ice Hockey Federation, said the second period provided the best hockey of the Selects tour so far. In it, each team scored once although the Selects outshot Kitchener 15-9.

SAVING FACE: Puck flies off stick of Chicago Black Hawks' Stan Mikita (21) into face of Los Angeles Kings' netminder Rogie Vachon (30) during Wednesday night's National Hockey League game at L.A. Forum. Puck bounced off Vachon's facemask. Kings won 3-1. (AP Wirephoto)

Always Tough on Home Ice, Bombers Now Bears on Road

Times News Services

Flin Flon Bombers always have enjoyed a homer reputation. Even in years that coach Patty Ginnell has presented mediocre teams, the Bombers consistently enjoyed great success on home ice.

There may be a variance in the 1972-73 Western Canada Junior Hockey League season. Still obstinant at home, the Bombers are turning out to be bears on the road.

Flin Flon checked in with its fourth straight road success Wednesday night in Swift Current by humiliating the Broncos 9-1.

In Wednesday's only other action, Calgary Centennials came from behind three times with three power-play goals to salvage a 3-3 tie with visiting New Westminster, a decision that lifted Bruins into a share of first place in the Western Division.

Flin Flon launched its current nine-game road trip by tying the Blades 3-3 in Saskatoon. The Bombers dropped a 6-2 verdict to New Westminster but then reeled off four straight while scoring 26 goals and allowing only five.

Much of Flin Flon's success can be credited to winger Blaine Stoughton.

Stoughton banged in three goals against Swift Current to boost his goals total to 28. A second all-star team choice last season, Stoughton has scored nine goals in his last five games, eight in the past three.

Locemate Wayne Blanchin also scored three times for the Bombers who complete their road swing with games in Regina, Brandon and Winnipeg.

Victoria Cougars, edged 4-2 by Flin Flon last Sunday, return to action tonight by facing the Bruins in New Westminster.

WESTERN DIVISION

	P	W	L	T	F	A	Pts.
Med. Hat	28	16	10	2	149	107	34
New West.	32	14	12	6	119	132	34
Edmonton	29	13	9	7	119	94	33
Calgary	27	12	9	6	102	91	30
VICTORIA	28	7	20	1	110	144	15
Vancouver	28	6	21	1	79	168	13

EASTERN DIVISION

	P	W	L	T	F	A	Pts.
Brandon	32	19	9	4	157	126	42
Saskatoon	26	18	3	5	129	68	41
Flin Flon	27	14	8	5	125	94	33
Regina	30	12	14	4	120	123	28
Swift Cur.	27	11	13	3	109	126	25
Swift Cur.	27	11	13	3	109	126	25
Winnipeg	31	5	21	5	129	174	15

Next games: Tonight — VICTORIA at New Westminster; Calgary at Vancouver; Swift Current at Brandon.

FLIN FLON (9) — Wayne Blanchin 3, Blaine Stoughton 3, Greg Robinson 2, Rod Andruff, SWIFT CURRENT (1) — Brent Ilott.

NEW WESTMINSTER (3) — Ron Greshner, Sid Prysunka, Ron Kennedy; CALGARY (3) — Dan Mandryk, Mike Rogers, Jerry Holland.

FORWARD SPARKLES IN GOAL

Forward Dave Robinson, pressed into service as Bellingham Blazers' netminder because of an injury, stopped 32 shots and allowed only two goals, but the Blazers lost 4-3 to Vancouver Villas in British Columbia Junior Hockey League action Wednesday night.

In the only other action, Nanaimo Clippers pummelled Chilliwack Bruins 6-1 at Nanaimo.

At Vancouver, Blazers' starting goalie Doug Sauter was injured at 17:42 of the first period in a goalmouth collison with Terry Macdonald of the Villas.

Robinson, already in the game as a forward, donned the pads and kept things close while Bellingham battled back to tie the count only to have Macdonald score the winner at 10:40 of the third.

Bugner All Set

LONDON (AP) — European heavyweight Joe Bugner has been given the green light by the British Boxing Board to fight Muhammad Ali in Las Vegas Feb. 14.

SOCCER

UEFA CUP
Third Round, Second Leg

Liverpool 3, Dynamo Berlin 1. (Liverpool wins 3-1 on aggregate).

Inter Milan, Italy 1, Vitoria Setubal, Portugal 0. (Vitoria Setubal wins 2-1).

Beroe Stara Zagora, Bulgaria 1, OFK Belgrade, Yugoslavia 3. (OFK wins 3-1).

Red Star Belgrade, Yugoslavia 1 Tottenham 0. (Tottenham wins 2-1).

Moenchengladbach, W. Germany 5, FC Cologne, W. Germany 0. (Moenchengladbach wins 5-0).

Dynamo Dresden, E. Germany 1, FF Porto, Portugal 0. (Dynamo wins 3-1).

ENGLISH FL CUP
Semi-Final, 1st Leg

Chelsea 0, Norwich 2.

ENGLISH FA CUP
2nd-Round Replay

Chesterfield 0, Grimsby 1. (Grimsby at home to Preston in 3rd round.)

MORE SPORT 19, 20, 21

SHOOTING STARS ON THE MARKET

TORONTO (CP) — Owners of Toronto Shooting Stars have announced they are putting the National Lacrosse League franchise up for sale.

Ray Torresan, Shooting Stars president, said that the decision to abandon the team was made because of the withdrawal of the Windsor franchise and the "inability of the league to undertake a formula for planned growth into true professional status."

Other members in the eastern section of the NLL are Peterborough and Brantford. They played a partial interlocking schedule last season with Victoria, Vancouver, Coquitlam and New Westminster teams from the western section.

Torresan said he understood the Ontario Lacrosse Association planned to continue operation of the National League Eastern Division next season.

"Our franchise will be returned to the OLA to be made available to another franchise holder at a nominal cost."

NEW BOXLA BOSS NAMED

VANCOUVER (CP) — Colin Cruickshank of Burnaby, will succeed Tom English as commissioner of the Western Lacrosse Association, WLA directors announced Wednesday.

English stepped down in October after serving five one-year terms as WLA commissioner.

Cruickshank, 43 was active in Burnaby soccer leagues before serving as commissioner of the Inter-City Junior A Lacrosse league, now the Pacific Junior League, in the 1967, 1968 and 1969 seasons. He was president of the Vancouver Burrards of the WLA for the last three seasons.

sports

DOUG PEDEN - EDITOR

Sabres Making Imlach Oracle

By The Canadian Press

Soon after Buffalo Sabres joined the National Hockey League, Punch Imlach was reported to have boasted his club would become the first expansion team to win the Stanley Cup.

Imlach apparently did not set a time limit, but if the Buffalo team he had a personal hand in building continues to improve, it might be sooner than even Imlach thinks.

The Sabres Wednesday night stretched their unbeaten streak at home to 16 games by rallying to defeat Stanley Cup champions Boston Bruins 7-3 in a brawling game.

With the win, the Sabres ended Boston's 12-game unbeaten streak during which the Bruins won five in a row.

In other games Wednesday night, Pittsburgh Penguins bombarded New York Islanders' goal as they rolled to a 9-1 victory; New York Rangers scored in the final minute of play to beat Toronto Maple Leafs 4-3; Atlanta Flames shut out Detroit Red Wings 2-0; Minnesota North Stars downed Philadelphia Flyers 7-2; Montreal Canadiens and California Golden Seals played to a 2-2 tie and Los Angeles Kings beat Chicago Black Hawks 3-1.

In games tonight, the Rangers are at Boston and St. Louis Blues play in Philadelphia.

Imlach, who won four Stanley Cups and a league championship for Toronto after building the Leafs from a last-place team in 1958, took on the challenge of ushering the Sabres into the NHL in the 1970-71 season after he was fired by the Leafs.

As general manager-coach, he built the Buffalo franchise from scratch—there was no farm team—but through judicious use of the draft and trades he is gradually turning the Sabres into a contender in the NHL.

Although he has relinquished the coaching job to friend Joe Crozier, the players Imlach had a hand in selecting are keeping the Sabres in step with Montreal, New York and Boston, the recognized power teams in the NHL's East Division.

One of those players, Gil Perreault, Imlach's first draft pick in 1970, scored two goals Wednesday night in sparking the Sabres to their win over Boston.

Perreault's goals were his 13th and 14th of the season. His first, at 5:51 of the second period, gave Buffalo a 4-2 lead after the Bruins had taken a 2-0 lead in the first period on goals by Ken Hodge and Don Marcotte.

After Larry Hillman and Craig Ramsay scored in the first period to tie the score, Gerry Meehan and Perreault scored early in the second period to put Buffalo ahead for the rest of the game which was interrupted four times by fights.

The last fight, 1½ minutes from the end of the game, involved players of both clubs after the Bruins rushed off their bench to the Sabres' bench. As a result, Boston's Bobby Orr and Terry O'Reilly and Buffalo's Hillman and Butch Deadmarsh were given game misconducts.

The Penguins fired 55 shots at the Islanders' goal as Syl Apps recorded the first three-goal game of his NHL career. He also assisted on three others to set a team record of six points in one game.

Bill Fairbairn's 15th goal in the last minute of play gave New York its victory over Toronto but general manager-coach Emile Francis was a worried man.

Francis, awaiting a preliminary report on an injury to centre Walt Tkaczuk, said: "We just can't afford another injury. With (Brad) Park, (Jim) Neilson, (Dale) Rolfe and (Steve) Vickers out, this would kill us."

Tkaczuk left the ice complaining of a twisted back after a collision with Rick Kehoe of the Leafs late in the game.

The Leafs rallied from a 3-0 deficit, scoring two goals in the second period and one in the third to tie the game but Fairbairn's goal late in the third period ended their comeback hopes.

McLellan said he had to replace goalie Jacques Plante at the last minute when the veteran netminder suffered a shinbone injury during the pre-game warmup.

The Red Wings continued their nosedive, losing their sixth straight game to the Flames.

Michel Plasse replaced Ken Dryden in the Montreal net after a thief stole Dryden's wallet in which he had his contact lenses.

Dryden also lost $200 in the theft in a San Francisco hotel Tuesday night.

The Black Hawks retained their hold on first place by one point in the West despite their loss to Los Angeles.

The loss ended a four-game winning streak for the Hawks.

Summaries on Page 21

Volleyball Tour Off

OTTAWA (CP) — A planned tour of British Columbia by the men's and women's South Korean volleyball teams was cancelled Wednesday night after it became impossible to fly the squads to Vancouver from Los Angeles.

The Koreans are touring the U.S. and had been scheduled to play three exhibitions in B.C., including one in Nanaimo, Dec. 17, 18 and 19. But due to a misunderstanding, the tour has been cancelled.

An official of the Canadian Volleyball Association said Wednesday it had been thought the club teams would pay their own way to Canada and arrange their own transportation.

It turned out, however, that they expected the association to foot the bill and by the time officials sought commercial flight space from Los Angeles to Vancouver, all flights were booked.

The teams earlier cancelled a tour of Alberta because the Alberta Association refused to help defray the costs.

Sheehan Boosts Raiders' Cause

By The Canadian Press

Bobby Sheehan was one of the many young players California Golden Seals was hoping would make them contenders in the National Hockey League—that is until the World Hockey Association became a fact.

Sheehan, who scored 20 goals and assisted on 26 last season for California in the NHL, jumped to New York Raiders of the WHA this year and is doing for them exactly what he did for the Seals last season—scoring goals.

He scored three Wednesday night in leading the Raiders to a 9-1 romp of Quebec Les Nordiques in WHA action. The goals gave him a total of 20 for the season.

In other games, Philadelphia Blazers scored four goals in the third period to defeat Winnipeg Jets 7-4, Chicago Cougars downed New England Whalers 6-3 and Alberta Oilers beat Houston Aeros 3-2.

Wednesday night, Sheehan combined with another former California player, Norm Ferguson, to trample Les Nordiques as they both figured in four goals.

Ferguson and Sheehan each picked up a goal and two assists in the first period in which the Raiders scored five goals. Sheehan then scored twice early in the third period, both on power plays.

Bob Jones, Garry Peters, Ron Ward, the league's leading marksman, Bill Speer and Wayne Rivers also scored for New York while Alain Caron got Quebec's only goal with 5½ minutes left in the game.

"I was lucky for a change," Sheehan said of his three goals. "I was trying to pass on my first goal and it went in. I needed a cheap one to get me going."

EASTERN DIVISION

	P	W	L	T	F	A	Pts.
New England	30	19	10	1	136	96	39
Cleveland	30	17	12	1	105	91	35
New York	32	17	15	0	141	115	34
Quebec	29	15	13	1	103	103	31
Ottawa	27	13	13	1	99	121	27
Philadelphia	28	9	19	0	89	120	18

WESTERN DIVISION

	P	W	L	T	F	A	Pts.
Winnipeg	36	20	14	2	134	107	42
Minnesota	29	15	12	2	93	93	32
Los Angeles	31	15	14	2	106	106	32
Alberta	32	13	17	2	97	115	28
Houston	29	12	16	1	93	104	25
Chicago	27	8	18	1	74	99	17

WINNIPEG (4) — Chris Bordeleau, Duke Asmundson, Dunc Rousseau, Bobby Hull; PHILADELPHIA (7) — Michel Plante 2, Jim Cardiff, Johnny McKenzie, Ron Plumb, Danny Lawson, Bryan Campbell. Attendance — 3401.

QUEBEC (1) — Alain Caron; NEW YORK (9) — Bobby Sheehan 3, Bob Jones, Garry Peters, Ron Ward, Bill Speer, Wayne Rivers, Norm Ferguson. Attendance — 3568.

NEW ENGLAND (3) — Ric Jordan, John Danby, Tom Webster; CHICAGO (6) — Jan Popell 3, Bob Sicinski, Darryl Knibbs, Bobby Whitlock. Attendance — 2142.

ALBERTA (3) — Ken Baird, Rusty Patenaude, Jim Benzelock; HOUSTON (2) — Don Grierson, Duke Harris. Attendance — 2493.

FLO MANNS CAPTURES PIN AWARD

Flo Manns improved with each game and wound up as winner of the women's tenpin award in the 10th week of the 10th annual Times Bowler-of-the-Week competition.

Flo topped rivals in the distaff tenpin division as she rolled games of 167, 189 and 211 for a series of 567 in the Sunday Nighters League at Mayfair Lanes.

Play in the 11th week of the contest, which involves bowlers competing in leagues on southern Vancouver Island lanes, ends Friday night for a two-week holiday break. Pinspillers will resume the chase for weekly awards on Dec. 30.

VICTORIA INTERMEDIATE HOCKEY LEAGUE
Tonight, 8:30
GEORGE PEARKES ARENA
JAMES BAY
vs.
STOCKERS
Adults $1.00 — Students 75c
Accompanied Children Under 14 FREE

Maki Remains in Fair Condition

NEW WESTMINSTER, (CP) — A spokesman for Vancouver Canucks of the Narional Hockey League reported Wednesday that left-winger Wayne Maki "is resting in the intensive care unit at Royal Columbian hospital and the hospital staff lists his condition as fair" following a four-hour emergency operation Sunday for removal of a brain tumor.

"His brother, Chico, visited last night and Wayne is conscious," said Greg Douglas, public relations officer for the Canucks.

Chico Maki, who plays rightwing with the Chicago Black Hawks of the NHL, visited with his 28-year-old brother before a Tuesday night game between Vancouver and Chicago.

Douglas said Chico left town with his team and wouldn't return "unless Wayne's condition changes."

Wayne Maki was sent back to Vancouver from Atlanta after he complained of constant headaches during the team's latest road trip to Atlanta, Toronto and Detroit. He was admitted to hospital Saturday for observation and underwent surgery Sunday.

The Canucks acquired the scrappy leftwinger from St. Louis Blues in the 1970 expansion draft. He was one of the Canucks' leading scorers in the club's rookie 1970-71 season with 25 goals and 38 assists. Maki had 22 goals and 25 assists last season and three goals and 10 assists in 25 games this season.

Two other athletes also are recovering from operations.

Final tests on the lesion removed from the right lung of Cincinnati Reds' catcher Johnny Bench indicate, as expected the inflamation was benign.

And Ottawa Rough Rider quarterback Rick Cassata is out of hospital and hobbling on crutches following surgery last week to remove a cartilage from his right knee and bone chips from his right elbow.

GARY PLAYER'S GOLF CLASS:

OUTDOORS
barry thornton

Now Is the Time to Start Chasing Island Steelhead

"One on! One on!"

Thus rings the cry of the successful Vancouver Island steelhead angler. It is a booming sound of triumph and elation, muffled by rushing river water but still spine-tingling as it floats on the elements of a coastal winter.

To the initiated, it means a rapid line retrieve, for who knows what may suddenly appear from around the bend where the cry rang out? It can be guaranteed that when the cry sounds there will not be more than a fifty-fifty chance that the fish will be beached. Such is the power of the magnificent steelhead trout. More often, the escape ratio is higher.

Now is that season and the time for action!

For the uninitiated, here are ten tips for steelhead success:

—Concentrate your angling effort to one well-known steelhead stream during your first season. Choose a smaller stream. Its conditions are a miniaturized mirror of larger rivers and that much easier to learn. Observe other anglers and study the streamside trails to learn the major steelhead holding pools. Learn these thoroughly, in particular the specific areas in the pool where the fish are hooked. These lies are small, very definite and usually won't alter during a season.

—Fish your stream early, recognizing that there are only so many catchable steelhead in the river and they are on a first-come basis. Steelhead usually travel at night but will move on cloudy days or stormy days particularly if the river begins to show some color from storm run-off.

—When float fishing, should the float submerge or move unnaturally at any place in the pool—strike! If while drift fishing there is the slightest bump or hesitation on the line—strike! This is the steelheaders' cardinal rule.

—Spend at least 90 per cent of your time fishing the pools, but also fish the runs under banks, off the ends of logs,or under overhanging bush. In general, fish every dark green stretch of water until you have located the steelhead resting places.

—Remember at all times that the steelhead is not a feeding fish, but a migrating fish searching for a place to spawn. Don't "trout fish" at the head of pools, fish deep in the resting areas where the water flow is regular—where there is a slick to keep the water true. Bottom fishing is the second major rule for steelheaders. The successful steelheader expects to lose much tackle.

—Fish your river under all conditions—flood, low water, colored, stormy day, sunny day — to learn its unique variables, for holding steelhead and angling techniques.

—When the water is high and murky, fish the lower ends of pools and runs. Conversely, when water is low and clear, fish the tops of pools. When they are resting, steelhead seek areas where they feel safe and sheltered. In low water the lower end of a pool is often too open and they tend to move up under the dip at the head end for security. In high water they seek a place where light still filters through and where the current flows evenly. This is at the tailrace of a pool.

—Use one lure constantly — learning to fish it effectively and under all water conditions. Start with the recognized successful lures — the gooey bob, the spin and glow, roe and garden hackles.

—Check your equipment often and thoroughly. Retie knots, throw away frayed or nicked line, sharpen your hooks, etc., etc., etc.

—Finally — keep your tackle in the water — fishing! Have spare tackle and hook-ups ready before you reach the river. These should be readily available at the moment you need them.

Now Hagge Joining Courtroom Brigade

DALLAS (AP) — A $500,000 slander suit filed by Marlene Hagge against fellow golfer Sandra Palmer will be heard in district court here March 5.

Miss Hagge, of Sarasota, Fla., charges in the suit filed Sept. 20 that Miss Palmer said she lied in an affidavit filed earlier in an Atlanta court.

The affidavit was one of several filed by members of the Ladies Professional Golf Association in connection with a $2 million anti-trust suit filed by Jane Blalock.

Miss Blalock, leading LPGA money-winner in 1971, her rookie season, was suspended by the organization for one year last May on charges of cheating, specifically improving the lie of her ball on the green.

Miss Blalock went to court in Atlanta, headquarters of the LPGA, and was granted a temporary injunction against the suspension pending a jury trial expected next month.

JANE BLALOCK
. . . created furore

Miss Blalock contends that fellow golfers conspired to remove her from competition to improve their chances of winning a larger share of tournament prize money.

Miss Hagge charges in the Dallas suit that on July 8 Miss Palmer was quoted in the Philadelphia Evening Bulletin as saying that one of the golfers lied in an affidavit. She further charged that Miss Palmer subsequently told another golfer, Jo Ann Prentice, that she was referring to Miss Hagge.

Miss Hagge's petition claims Miss Palmer's statement was "wanton, wilful and malicious" with intent to "intentionally harm the reputation and character of the plaintiff."

Island Playdowns For Mixed Rinks

Twenty-four rinks open play Friday at Duncan in the South Island zone mixed curling playdowns leading to the Canadian Championship next March. Play continues Saturday and Sunday.

Eight North Island rinks compete at the same time at Nanaimo.

First draw for south Island rinks:

FRIDAY

6:00 p.m. — Garraway vs Fulford; Matheson vs. Snobelen; Samson vs. Hughes; Valleau vs. Hepburn.

8:30 p.m. — Harper vs. Dagg; Moysey vs. Doherty; Taylor vs. Fennell; Paterson vs. Marshall.

11:00 p.m — Smith vs. Duncan; Innes vs. Hodge; Mack vs. Merrett; Thomson vs. Ward.

RINK LINEUPS

Harvey Hodge, Frances Hodge, Herb Davenport, Marlene Davenport (Lake Cowichan).

Don Hepburn, Joan Hepburn, John Miller, Annie-Mae Miller (Duncan).

Fred Duncan, Ronda Wright, Bert Wright, Carol Duncan (Duncan).

Gary Merrett, Ellen Williams, Hugh Williams, Judy Merrett (Duncan).

Glen Harper, Marg Harper, Vern Kaspick, Sharon Kaspick (Duncan).

Gwyn Hughes, Betty James, Bert Oud, Jacquie Ryzak (Duncan).

Ralph Fulford, Carmine Wright, Gary Wright, Jean Fulford (Duncan).

Howie Valleau, Vera Wilson, Frank Fraser, Isobel Heller (Duncan).

Peter Doherty, Doreen Doherty, Joe Iannarelli, Shirley Riches (Esquimalt).

Harvey Thomson, Shirley Gray, Chuck Coell, Wilma Fenwick (Esquimalt)

Howie Ward, Vivi Eveleigh, Ted Eveleigh, Joan Stern (Esquimalt).

Pat Marshall, Carmel Marshall, Kem Lawler, Doreen Lawler (Esquimalt).

Al Paterson, Ida Paterson, Bill Crothers, Onilea Crothers (Esquimalt).

Lynol Mack, Madelyn Toews, Jack Toews, Donna Lewis (Esquimalt).

Sam Snobelen, Pat Collins, Duke Collins, Sally Snobelen (Racquet Club).

Don Matheson, Lee Jameson, Peter Malcolm, Mary Matheson (Racquet Club).

Dick Samson, Helen Edwards, Tom Machen, Dianne Samson (Racquet Club).

Lyle Garraway, Helen Garraway, David Lindsay, Shirley Anderson (Racquet Club).

Kirby Moysey, Phyl Bird, Ray Burley, Shirley Burley (VCC).

John Innes, Kaye Brooks, John Williams, Eileen Williams (VCC).

Gar Taylor, Ruby Niemeyer, Bud Taylor, Elsie Humphrey (VCC).

Dale Smith, Mickey Miller, Don Jones, Barb MacKenzie (VCC).

Jim Fennell, Claire Duncan, Barry Kendall, Barb Harkensen (VCC).

Keith Dagg, Marg Sturrock, Ken Sturrock, Verle McKeown (VCC).

NORTH ISLAND

Smokey Ahlstrom, Karen Kaese, Ted Kaese, Loretta Ahlstrom (Nanaimo).

Glen Phillips, Elly Giese, Ernie Luck, Anna Luck (Nanaimo).

Norm Thiessen, Frankie Serjeant, Joe Manzini, Lavina Aitken (Nanaimo).

Harold Karst, Rita Karst, Doug Waugh, Bev Waugh (Nanaimo).

Ray McKay, Alice McGeachie, Barry Underwood, Clara McKay (Campbell River).

Eric Kakoske, Doris Christenson, Ed McKay, Sheila Heslop (Campbell River).

George Bayford, Helen McLoughlin, Mike Mousseau, Cheryl Weir (Campbell River).

Warren Paul, Donna James, Earl Pearson, Isobel Pearson (Port Alberni).

HOCKEY TRAIL

B.C. JUNIOR
Vancouver 4, Bellingham 3.
Nanaimo 6, Chilliwack 1.

AMERICAN LEAGUE
Cincinnati 2, Baltimore 1.
Richmond 7, New Haven 2.
Providence 4, Nova Scotia 3.

WESTERN LEAGUE
Portland 6, Phoenix 1.
Fort Worth (CHL) 5, San Diego 4.
Salt Lake 2, Denver 1.

INTERNATIONAL LEAGUE
Fort Wayne 5, Des Moines 2.
Dayton 4, Columbus 3.
Flint 2, Saginaw 1.

EASTERN LEAGUE
Greensboro 8, Long Island 7
Syracuse 5, Clinton 3.

SASKATCHEWAN JUNIOR
Weyburn 5, Melville 4.
Humboldt 8, Prince Albert 3.

EXHIBITION
Moscow Selects 8, Kitchener (OHA Jr.) 2.
B.C. Totems 6, Nelson (WIHL) 5.

VOLVO:

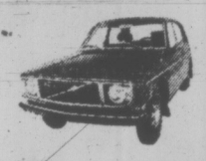

The car with a brain
at
McCALLUM MOTORS
"Have a Look" at Yates and Cook
1101 YATES 386-6168

Valentine Rink Tops Servicemen

Doug Valentine's rink shrugged off an early loss and went on to capture the CFB Esquimalt curling championship Wednesday at Esquimalt Curling Club.

Jim Fennell's foursome knocked Valentine and his crew of Greg Smith, Dave Kirkwood and Vic Auburn from the unbeaten ranks in the three-day, double-loss elimination tournament with an early 8-6 decision.

Later, Valentine's rink douwned Fennell's quartet, which included Ken Wardell, Bill Short and Don Graham, 10-8, in an extra-end final.

Victory earned Valentine a berth in the Pacific regional zone playdowns Jan. 8-12 in Chilliwack. The winner of the zone championship advances to the Canadian Forces championship at CFB Shilo, Manitoba, Feb. 12-17.

SPORTS MENU

TONIGHT

Basketball
9:30 p.m. — Victoria Senior "B" Men's League, Restoration Services vs. YMCA, S. J. Willis Junior High School.

HOCKEY
8:30 p.m.— Victoria Intermediate League, Stockers North Americans vs. JBAA Gulls, Pearkes Arena.
7 p.m.—South Island Junior "B" League, Victoria Nixons Trucking vs. Esquimalt A and W, Esquimalt Sports Centre.

FRIDAY

HOCKEY
8 and 9:15 p.m. — Vancouver Island League, UVic Norsemen vs. Victoria Labatts, Esquimalt Butler Brothers vs. London Boxing Club, Esquimalt Sports Centre.

BASKETBALL
8 p.m. — High School boys' exhibitions, Chemainus at Esquimalt, Courtenay at Mount View.
6:30 p.m. — High school girls' exhibition, Chemainus at Esquimalt.

A GIFT OF LOVE

Birthstone and Diamond Ring

a lot of beauty for a modest price!

These are genuine gemstones . . . made by Nature, not synthesized by man.

The setting is a pretty flower shape. Its centre, a glowing birthstone (choose from twelve, one for each month). Its "petals", six sparkling diamonds.

A precious gift for any occasion. Lovely enough for an engagement ring, too.

SPECIAL $110.00

OPEN EVERY NIGHT

Easy Terms
Chargex

ROSE'S LTD.

1317 DOUGLAS JEWELERS

Mae Meighen's
ORIGINAL
STAG NIGHT
GIFT SHOPPING FOR MEN ONLY
Join in the Fun
6 to 10 p.m.
TONIGHT
REFRESHMENTS
GAMES
DOOR PRIZES
FREE GIFT WRAPPING
On Your Choice of
★ GIFT LINGERIE
★ LOUNGEWEAR
★ HOUSECOATS
★ PANT SUITS
★ SPORTSWEAR
★ SLIPPERS
Exchange Any Gift That Does Not Please

383-6214
1611 - 1613 Douglas St.
Opposite Centennial Square

Mae Meighen's

COST PLUS IMPORTS
A World of Christmas Ideas...

HANDCARVED SHESHAM WOOD FROM INDIA
ELABORATELY CARVED BOXES WITH IVORY INLAY
4x6 ..... $1.91
5x7 ..... 2.46
5x9 ..... 3.16
8x12 ..... 6.38

TOBACCO JARS (2 SHAPES) $2.46

APOTHECARY JARS All shapes available in Red, Orange, Yellow, Green, Amber, Blue
BUBBLE GLASS STORAGE JARS HAND BLOWN IN JAPAN CLASSIC SHAPES
A 1.8 litre $3.63
3 litre 4.32
½ litre $2.52 ½ litre $2.46
1 litre 2.92 1 litre 2.96
2 litre 3.96 2 litre 3.82
4 litre 4.56 3 litre 4.73

5" DIAM. TRIVETS .99¢
CERAMIC MUG SALT & PEPPER ORANGE RED YELLOW OLIVE $1.62 pr.
BOOK HOLDER
5x10 ..... $1.96
8x12 ..... 2.92
8x15 ..... 3.99
MUSHROOM CANDLE 3½"x4" $1.99
WOVEN SISAL WHISK 10" .42¢
BAMBOO HANDLE SISAL BROOM 10" 44¢
LACE LANTERN CANDLE 3"x7" PURPLE RED YELLOW ORANGE DARK GREEN $1.99
CANDLE HOLDERS
A. Tulip Leg 4" diam. .69¢
B. Spanish Leg 4" diam. $1.46
C. High Base 6" diam. $1.99
DINNER TAPERS Dripless Smokeless RED ORANGE GREEN RUST WHITE BLUE YELLOW 8" 14¢ 12" 17¢ 15" 19¢
LIGHT BULB SHAPE SALT & PEPPER SHAKER Bubble Glass 4½" Green, Amber Blue, Purple .72¢ pr.
SOLID COLOUR PLASTIC LACQUERWARE
• Brilliant Blue, Red, Yellow, Lime Green functional and colourful kitchen and table accessories
Set of 4 canisters ..... set $9.68
Set of 3 stacking canisters
6" x 10½" ..... ea. $8.76
Cold drink glass 5" x 2½" ..... .99¢
Salt and pepper set ..... pr. $1.99
6" salad bowl ..... .99¢
10" salad bowl $2.64
Canape tray 5½" x 7½" ..... .87¢
Canape tray 8" x 11" $1.73
Serving tray 13½" diam. $1.96
PHILIPPINE NUTCRACKER 13" $2.99
THERMOMETER 4½" x 11" $1.99
PORCELAIN ASHTRAYS, COLOURED INSIDE ORANGE BLACK OLIVE RED 3 64¢ 4x4 96¢ 5x5 $1.44
From China — WOVEN BAMBOO assorted shapes, HOT PAD TRIVETS colours 7" diameter .39¢
.THERE'S A WORLD INSIDE
"DAISY" LAQUERWARE
Red, Black, Blue, Purple Daisy on White
Lined Ice Bucket 7½" tall x 7" diam. $8.21
Salt & Pepper 2" x 3" 1.99
Set of 4 Canisters 9.68
Serving Tray 3½" diam. 1.76
CAST IRON TRIVETS Butterfly Owl, Maple Leaf, Globefish Black only 97¢
BAMBOO BEADED CURTAINS Brown wooden bead spacers, black bamboo (as illustrated) WOODEN BEAD Natural Bead, black bamboo strand $14.38
Also assorted colours with plastic bead spacers $7.83
SHEEPSKINS
ALL SHEEPSKINS, ICELAND, AUSTRALIA NEW ZEALAND WHITE OR COLORED $19.94

1102 Government St.
388-5477
26 Water St., Gastown
687-5641

Chicago's Wirtz Largest Shareholder in Medicor

VANCOUVER (CP) — The Sun says Arthur Wirtz, owner of the National Hockey League Chicago Black Hawks, is the largest single shareholder in Medical Investment Corp. Ltd. of Minneapolis, (Medicor) which controls the Vancouver Canucks of the NHL.

The evening newspaper says in a story from Minneapolis that Wirtz is regarded under United States securities law as having control of Medicor, which has a 60-per-cent holding in Northwest Sports Enterprises Ltd., immediate parent company of the Canucks.

Documents filed with the U.S. Securities Exchange Commission and in a Minneapolis civil court action show that Wirtz bought 400,000 shares in Medicor on Sept. 30, 1971, representing 31.6 per cent of the issued common stock of the company, says The Sun.

The newspaper says the documents show that he paid 75 cents a share for a total of $300,000, and records show that market price at that time was in the $5.50 to $7 range.

Tom Scallen, president of both Medicor and Northwest, was previously the largest single Medicor shareholder and was regarded as having control. Scallen was not available for comment Wednesday.

The issuing of previously undistributed Medicor stock to Wirtz meant that Scallen's 189,355 shares constituted about 15 per cent of the company's stock rather than about 23 per cent as was the case before the issue, says The Sun.

NHL president Clarence Campbell, asked in Montreal for comment, said he knew about the transaction: "It was not a share deal, it was a loan deal."

The purpose was to prevent another group foreclosing on notes in an attempt to gain control of a Medicor-owned ice show, he said.

There is nothing secret about the deal, Campbell said. "The league is satisfied as to the purpose and they know all about it."

The Sun says agreement under which Wirtz bought the 400,000 shares says in part that no pre-emptive rights exist in favor of any shareholder and shareholders, and that the stock is fully-paid, non-assessable, and has voting rights on a parity with all other common stock previously issued by Medicor, and makes no mention of any loan provisions.

Last week Scallen denied a Toronto newspaper report that the Canucks now are controlled by the Black Hawks.

He said the club is not controlled by any outside interests and denied that the Black Hawks hold shares as collateral for a loan.

"We borrow money from Wirtz from time to time and we always pay it back," he said then. "We have just completed refinancing and the team is not for sale."

The court case in which the Wirtz share acquisition is referred to is a suit by Minneapolis businessman Morris Chalfen alleging that Medicor is in default on convertible notes worth more than $4 million which he holds.

Colquitz Takes Volleyball Title

Colquitz marched through a double round-robin tournament in undefeated fashion at S. J. Willis Junior High School to capture the Victoria with a total of nine points.

Cedar Hill earned six points to finish second in the four-team event. Oak Bay was third with three and last place Arbutus scored one point.

Pads Eye Washington

WASHINGTON (AP) — "The increasing possibility" of the San Diego Padres baseball franchise being shifted to Washington is reaching the critical discussion stage, The Evening Star-News reported Wednesday.

It will involve the question of what the U.S. capital can offer in terms of a stadium lease, The Star-News said.

Padres president Buzzie Bavasi, complaining no one in authority for the Washington government has made him a rental offer, will have one spelled out for him Friday in a meeting with commissioner Bowie Kuhn in New York, the newspaper said.

"I don't think we will have any trouble with the lease," said Bavasi, who is leaning more and more toward shifting to Washington, The Star-News said.

It added that Bavasi's unexpected meeting with Kuhn while San Diego municipal officials are still preparing to meet with him again to try to resolve Padres' problems there, strongly endorses Bavasi's reaction that he is "resigned to the possibility that we could open the 1973 season in Washington."

THE HEIGHTS HAIR STYLISTS
Open 9 a.m.-10 p.m.
5 Chairs to Serve You
FRED DIANA PROPRIETOR
Phone 477-8912

LO-COST AUTOMATIC TRANSMISSIONS
FREE CHECKUP
see LO-COST
1901 GOVERNMENT 388-4248
AT CHATHAM

SUPER FOOD! CAPITAL
50 WEST BURNSIDE
FREE DELIVERY
OPEN EVERY DAY
9 a.m. to 9 p.m.
Prices Effective
Dec. 14, 15, 16
Thurs., Fri., Sat.
GIGANTIC CHRISTMAS SAVINGS
We Reserve the Right to Limit Quantities

FRESH — A GRADE TURKEYS — Order Now. Available Dec. 19th — ALL SIZES lb. 59c
CANADA A-1 PRIME RIB ROASTS lb. 1.09
ONTARIO BULK MEDIUM CHEESE lb. 89c
Ready-to-Serve HAM Shank Portion or Whole lb. 73c
SMOKED PICNICS lb. 59c
SWIFT'S PREMIUM BUTTERBALL TURKEYS 8-25 lbs., lb. 65¢
FLETCHER'S GARLIC RINGS 3 in 1 79¢
FLETCHER'S SAUSAGE MEAT lb. 45¢
OCEAN SPRAY CRANBERRY SAUCE 14-oz. Tin 10c — With $10 Order or Over. Jelly or Whole.
NABOB MINCE MEAT 44-oz. Jar 87c
CHRISTMAS MIXED NUTS Almonds, Filberts Walnuts, Brazils 2 lbs. 89c
BLACK DIAMOND CHEESE SLICES 2-lb. Pkg. 1.69
EAST POINT SHRIMP 4½-oz. tin 49c
SALADA TEA 120 Bags box 1.39
MAXWELL HOUSE COFFEE 1-lb. bag 79c
MAKE IT SNOW 10-oz. tin 45¢
DREAM WHIP Dessert Topping Mix. 4-oz. pkg. 53¢
JELL-O JELLY POWDER 3-oz. pkg. 10¢
KRISPEE POTATO CHIPS: Tri-Pak, Plain, Wavee, Salt and Vinegar 37c
Q.T.F. PINEAPPLE Sliced, Crushed Tidbits. 14-oz. tins 4 for 1.00
ALLEN'S ORANGE CRYSTALS 5 3¼-oz. cello 69c
PHILIPS' LIGHT BULBS 25, 40, 60 100 watt 2 in pkg. 39c
SCOTT RAINBOW NAPKINS 60 pkg. 4 for 89c
REYNOLDS ALUMINUM FOIL WRAP 18 in. by 25 ft. 59c
CALIFORNIA EMPEROR GRAPES 3 lbs. 1.00
CALIFORNIA LETTUCE 2 Heads 29c

ADVERTISERS PLEASE NOTE! COPY DEADLINES For DISPLAY AND CLASSIFIED for the Coming Holidays

DISPLAY COPY DEADLINES CHRISTMAS
Without Proof

For TIMES, Sat., Dec. 23
COPY DEADLINE 12 Noon Thurs., Dec. 21

For COLONIST, Sun., Dec. 24
COPY DEADLINE 5 p.m. Thurs., Dec. 21

For TIMES, Tues., Dec. 26
COPY DEADLINE 5 p.m. Thurs., Dec. 21

For COLONIST, Wed., Dec. 27
COPY DEADLINE 12 Noon Fri., Dec. 22

For TIMES, Wed., Dec. 27
COPY DEADLINE 12 Noon Fri., Dec. 22

For COLONIST, Thurs., Dec. 28
COPY DEADLINE 5 p.m. Fri., Dec. 22

For TIMES, Thurs., Dec. 28
COPY DEADLINE 5 p.m. Sat., Dec. 23

NEW YEAR'S COPY DEADLINES
Without Proof

For TIMES, Tues., Jan. 2
COPY DEADLINE 12 Noon Fri., Dec. 29

For COLONIST, Wed., Jan. 3
COPY DEADLINE 5 p.m. Fri., Dec. 29

For TIMES, Wed., Jan. 3
COPY DEADLINE 5 p.m. Fri., Dec. 29

If one proof is required, the copy deadline should be advanced by one working day and if two proofs are required the deadline should be advanced by two working days.

CLASSIFIED COPY DEADLINES CHRISTMAS
• Classified SEMI-DISPLAY Advertising Only
• Times, Tues., Dec. 26
• Colonist, Wed., Dec. 27
COPY DEADLINE
12 NOON FRI., DEC. 22
Regular Classified Ads May Be Phoned In
up to 5 p.m. Saturday, Dec. 23 for Sunday's Colonist, Dec. 24 or Tuesday's Times, Dec. 26.

CLASSIFIED'S DIRECT LINE 386-2121
WILL BE OPEN 8 A.M. TO 4 P.M. TUESDAY, DECEMBER 26
for your convenience in placing REGULAR CLASSIFIED ADS in Wednesday's Colonist and Times, Dec. 27.

NEW YEAR'S CLASSIFIED
SEMI-DISPLAY ADVERTISING ONLY
• Times, Tues., Jan. 2
• Colonist, Wed., Jan. 3
COPY DEADLINE
12 NOON FRIDAY, DEC. 29
Regular Classified Advertising Tuesday Times, Jan. 2
will be accepted up to 5 p.m. Saturday, Dec. 30
TELEPHONE 386-2121

VICTORIA PRESS BUSINESS OFFICE WILL BE CLOSED ALL DAY SAT., DEC. 23rd; SUN., DEC. 24th; MON., DEC. 25th, AND TUESDAY, DEC. 26th.

NATIONAL LEAGUE SUMMARIES

NY RANGERS 4, TORONTO 3.

FIRST PERIOD
1. Rangers, MacGregor (4) (Carr, Stemkowski) 8:48.
2. Rangers, Secharuk (1) (Stemkowski, Selling) 13:54.
Penalty — Tkaczuk (R) 4:20

SECOND PERIOD
3. Rangers, Stemkowski (5) (Fairbairn, Rousseau) 10:24.
4. Toronto, Jarry (7) (McKenny) 11:58.
5. Toronto, Kehoe (14) (Sittler, Dupere) 17:11.
Penalty — Pelyk (T) 8:20.

THIRD PERIOD
6. Toronto, Keon (14) (Ellis, Monahan) 12:16.
7. Rangers, Fairbairn (15) (Ratelle, Selling) 19:31.
Penalty — Glennie (T) 2:10.

Stops:
Giacomin (R) 13 11 13—37
Low (T) 9 10 12—31
Attendance — 16,389.

ATLANTA 2, DETROIT 0.

FIRST PERIOD
1. Atlanta, Bennett (3) (MacMillan, McCreary) 14:52.
Penalties — MacMillan (A) 0:53; Cook (D) 8:09; T. Bergman (D) 17:09; Pleger (A) 19:28.

SECOND PERIOD
No scoring.
Penalties — Quinn (A) 10:36; Johnston (D) 13:28.

THIRD PERIOD
2. Atlanta, Bennett (4) (McCreary, MacMillan) 9:35.
Penalty — Romanchych (A) 14:28.

Stops:
Bouchard (A) 13 18 15—46
Edwards (D) 9 9 7—25
Attendance — 11,044.

PHILADELPHIA 2, MINNESOTA 7

FIRST PERIOD
1. Minnesota, Drouin (12) (Parise, Goldsworthy) 2:41.
2. Minnesota, Grant (10) (Harvey, Mohns) 9:36.
3. Philadelphia, MacLeish (18) (Clarke, Bladon) 13:51.
4. Minnesota, Grant (11) (Hextall, Harvey) 15:51.
Penalties—Flett (P) 10:11; Gibbs (M) 12:43; Reed (M) and Dornhoefer (P) 12:57; Flett (P) 17:42

SECOND PERIOD
5. Minnesota, Prentice (13) (Nanne, Oliver) 12:30.
6. Minnesota, Hextall (13) (Harvey, Grant) 16:13.
Penalties — None.

THIRD PERIOD
7. Minnesota, Nanne (9) (Reid, Oliver) 12:52.
8. Minnesota, Nevin (5) (Burns, Oliver) 13:16.
9. Philadelphia, Flett (15) (Bladon) 19:47.
Penalties —Hextall (M) (minor, major), Clarke (P) (major) and Hughes (P) (game misconduct) 19:53.

Stops:
Belhumeur-Favell (P) 29 12 5—46
Maniago (M) 9 10 11—30
Attendance 14,920.

MONTREAL 2, CALIFORNIA 2

FIRST PERIOD
1. California, Patrick (5) (McKechnie) 14:32.
Penalties — Tardif (M) and Stewart (C) 3:02; Tardif (M) and Graves (C) (majors) 8:12; Weir (C) 9:13; Lapointe (M) 14:13.

SECOND PERIOD
2. Montreal, Cournoyer (19) (Lemaire, Murdoch) 16:11.
Penalties — Marshall (C) 10:59 and Cournoyer (M) 12:55; J. Johnston (C) 18:15.

THIRD PERIOD
3. Montreal, F. Mahovlich (12) 5:57.
4. California, Graves (6) (Marshall, Laframbroise) 12:49.
Penalties — None.

Stops:
Plasse (M) 7 5 11—23
Meloche (C) 10 10 9—29
Attendance 4069.

CHICAGO 1, LOS ANGELES 3

FIRST PERIOD
1. Chicago, Pappin (11) (Hull, Redmond) 3:42.
2. Los Angeles, Corrigan (15) (Berry, Marotte) 9:55.
Penalties — Harper (LA) 3:14; White (C) 3:35; Koroll (C) 17:20

SECOND PERIOD
3. Los Angeles, Corrigan (16) (Widing, Berry) 1:03.
Penalty — Berry (LA) 1:03.

THIRD PERIOD
4. Los Angeles, Goring (15) (Lemieux, Long) 15:02.
Penalties — Stapleton (C) 12:02; Howell (LA) 16:38.

Stops:
Esposito (C) 5 5 4—14
Vachon (LA) 18 8 10—36
Attendance — 9884.

PRO BASKETBALL

NATIONAL ASSOCIATION
Los Angeles 128, Philadelphia 90.
Golden State 110, Detroit 107.
Boston 105, Phoenix 100.
Atlanta 121, New York 120.
Milwaukee 104, Seattle 103.

AMERICAN ASSOCIATION
Memphis 104, New York 98.
Kentucky 119, Carolina 102.

EAST DIVISION

	P	W	L	T	F	A	Pts
Montreal	30	17	5	8	121	72	42
NY Rangers	30	19	8	3	115	77	41
Boston	29	18	8	3	133	98	39
Buffalo	30	15	8	7	113	89	37
Detroit	28	11	14	3	85	98	25
Toronto	29	9	15	5	94	96	23
Vancouver	30	8	18	4	87	125	20
NY Islanders	28	3	22	3	57	142	9

WEST DIVISION

	P	W	L	T	F	A	Pts
Chicago	29	17	10	2	107	78	36
Minnesota	30	16	11	3	103	85	35
Los Angeles	30	14	12	4	99	95	32
Pittsburgh	29	14	12	3	113	91	31
Philadelphia	30	13	13	4	108	108	30
Atlanta	32	12	15	5	77	97	29
St Louis	28	10	12	6	72	88	26
California	28	4	17	7	72	117	15

Next games: Tonight—New York Rangers at Boston; St. Louis at Philadelphia.

NY ISLANDERS 1, PITTSBURGH 9.

FIRST PERIOD
1. Pittsburgh, Hextall (11) (Polis) 3:25.
2. Pittsburgh, Apps (12) (Burrows, MacDonald) 5:12.
Penalties — Brown (I) 2:04; Mikkelson (I) 17:22; Hextall (P) 18:32.

SECOND PERIOD
3. Pittsburgh, McDonough (14) (Burrows, Apps) 6:59.
4. Pittsburgh, Schinkel (11) (Burrows, Hextall) 10:02.
5. Pittsburgh, Polis (11) (Lynch, Hextall) 10:57.
6. Pittsburgh, MacDonald (14) (McDonough, Apps) 16:25.
Penalties — Polis (P) 1:53; Mair (I) 10:36.

THIRD PERIOD
7. Pittsburgh, Apps (13) (Watson, MacDonald) 3:52.
8. Pittsburgh, MacDonald (15) (McDonough, Apps) 4:23.
9. Pittsburgh, Apps (14) (MacDonald, Watson) 13:55.
10. Islanders, Blackburn (3) (Murray, Crisp) 19:56.
Penalties — none.

Stops:
Desiardins (I) 14 16 16—46
Herron (P) 4 7 9—20
Attendance — 7866.

BOSTON 2, BUFFALO 7

FIRST PERIOD
1. Boston, Hodge (16), (Orr) 8:19
2. Boston, Marcotte (16), (Sheppard) 8:30.
3. Buffalo, Hillman (4), (Robert) 9:55.
4. Buffalo, Ramsay (7), (Mickey, Luce) 13:08.
Penalties: Hodge (Bos.) 3:14; Schoenfeld (Buf) (minor and major), Cashman (Bos) (major) 6:35; Sheppard (Bos) 9:12; Smith (Bos) 9:28; Robitaille (Buf) 14:58; Schoenfeld (Buf) 18:57.

SECOND PERIOD
5. Buffalo, Meehan (16), (Harris, Lorentz) 5:51.
6. Buffalo, Perreault (13), (Robert, Lorentz) 5:51.
7. Boston, Orr (9), (Sheppard) 8:31.
8. Buffalo, Atkinson (6), (Ramsay) 11:25.
Penalties: Marcotte (Bos.), Robert (Buf.) (minors and majors), Beverley (Bos) (game misconduct) 10:22; Robitaille (Buf.) 15:59; Awrey (Bos.) 19:46.

THIRD PERIOD
9. Buffalo, Perreault (14), (Martin, Robert) 0:45.
10. Buffalo, Luce (8), (Schoenfeld) 2:08.
Penalties: Terbenche (Buf.) 3:50; Orr (Bos) (major), Schoenfeld (Buf.) (minor and major), Atkinson (Buf.) (misconduct) 10:58; Walton (Bos.) 11:58; Vadnais (Bos.) (major and misconduct), Orr (Bos.) (double major and game misconduct), O'Reilly (Bos.), Hillman (Buf.), Deadmarsh (Buf.) (game misconducts) 18:30.

Stops by:
Adams (Bos) 7 6 10—23
Dryden (Buf.) 13 9 7—29
Attendance: 15,668.

SKI PEETZ

DODGE BUILDS IN THE SOLID DIFFERENCE

New Dodge Electronic Security Alarm System.* Amazing anti-theft, anti-tampering protection.

*Dodge Monaco and Polara option only.

Extra Care in Engineering... it makes the difference.

Dodge CHRYSLER Dodge Trucks SALES/SERVICE

Meet a Proud Canadian.

We're proud, because in a recent taste test Canadian Rye drinkers chose Corby Royal Reserve over one of Canada's most famous premium-priced whiskies!

It all started when we asked a panel of 150 regular Canadian rye drinkers—people with tastes like yours—to sample two brands, our Royal Reserve and a famous premium-priced Canadian.

Results? Our Royal Reserve was preferred by 58% of the panelists over the premium-priced brand.

Next time you're buying, try the Proud Canadian. We think you'll find its character and quality make it one of the finest ryes you've ever enjoyed. (And we know you'll find its price an equally pleasant surprise!)

Royal Reserve. By Corby.

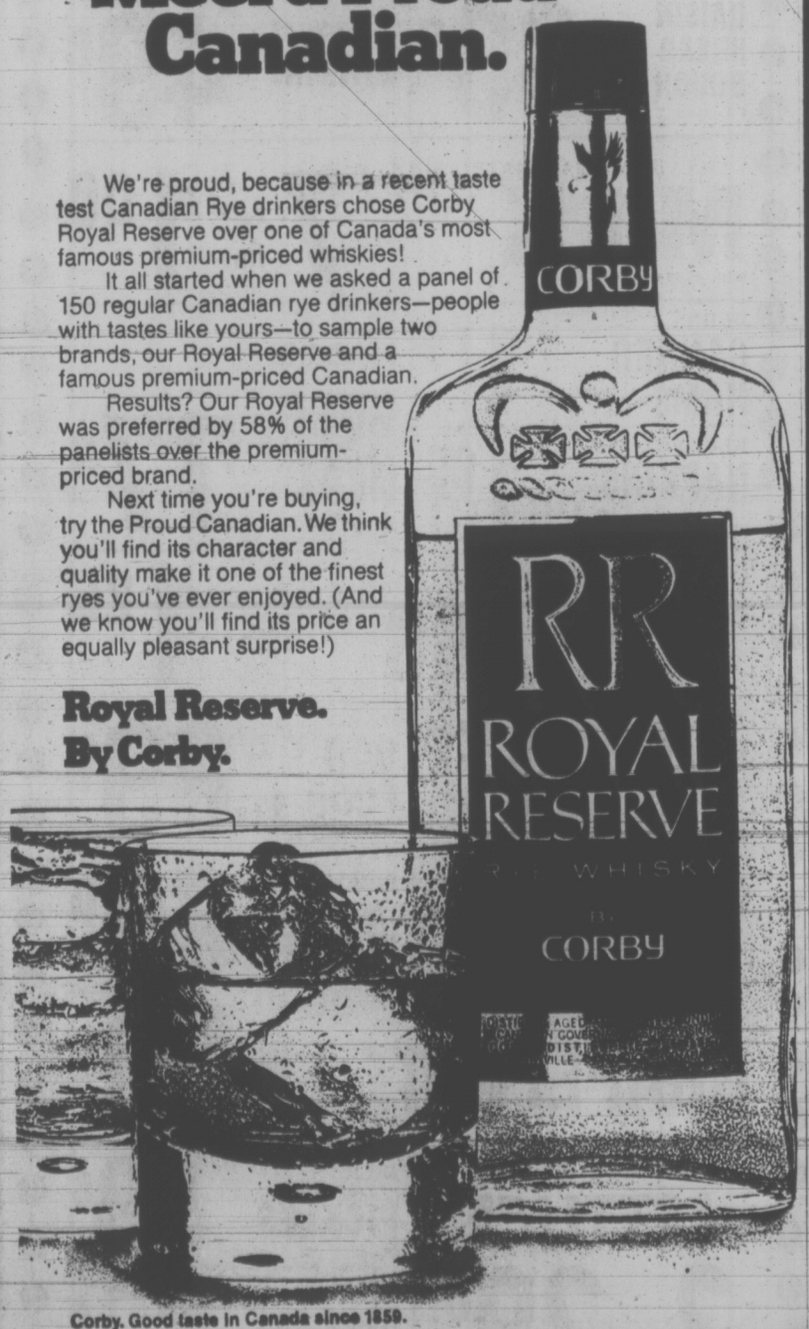

Corby. Good taste in Canada since 1859.

Pala Mesa BP JOHN

Moonlight on the Mediterranean—the elegance of Old World graciousness and charm are incorporated in the handsome lines of this distinctive dining ensemble crafted to perfection in a rich warm oak finish by famous B. P. John. Note the delicate carvings on chair backs, the gracefully turned legs on table and chairs—the tasteful mouldings on the charming to-the-floor style china. And the remarkable thing is the price.

6-pc. ensemble

$499.95

- square table with apron leaf
- 4 ladder back side chairs
- lighted china

"Pala Mesa" Suite by Big Way!
Includes large extension table with apron leaf, 4 side chairs as shown, 2 arm chairs and large 57" breakfast china cabinet with light. $699.95

$100 TRADE-IN for your TV
On this 26" Admiral Solar Color
Lowboy Style TV with Color-Matic!
Automatic Fine Tuning, Too!

★ 3-Year Picture Tube Warranty.
★ 3-Year Tuners Warranty.
★ 1-Year All-Parts Warranty.
★ 1-Year Service Policy Included.
★ Free Delivery and Set Up by Factory Technician.
★ $22 Monthly Starting April.

539

A GREAT PAIR OF ADMIRALS

30" FULLY AUTOMATIC RANGE
CONTINUOUS CLEAN OVEN
★ Cross Top Fluorescent light
★ 2 Large and 2 Small Elements
★ Window Oven, Storage Drawer
★ M.S.L. $294.95 with Approved Trade
$239

13 CU. FT., 2-DOOR FRIDGE.
AUTOMATIC DEFROST
★ 89-lb. Zero Zone Freezer
★ Butter Conditioner
★ Glide-Out Shelves
★ M.S.L. $399.95 with Approved Trade
$279

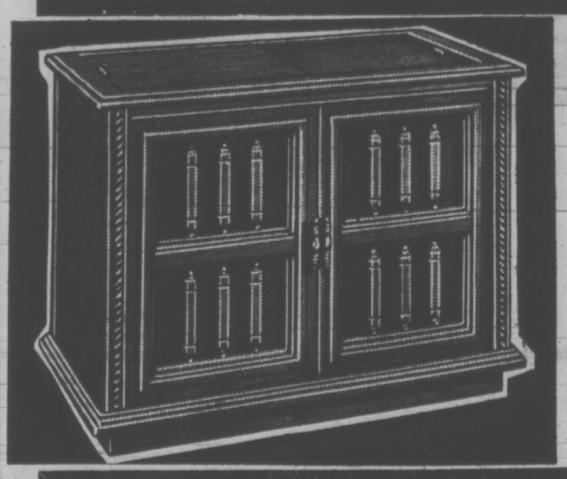

Magnavox

SOLID STATE STEREO
FM/AM RADIO
PHONOGRAPH

Small in size (only 36" long) . . . yet very big in sound and performance, this outstanding Magnavox Stereo value will bring you wonderful listening—from recordings or radio . . . with solid-state reliability. Four speakers project sound from both front and sides for great stereo separation. Available in Spanish, Contemporary and Early American styling.

259

Available as Low as $10 Per Month

FURNITURE, APPLIANCES, TV—TRADES WELCOME!
NO DOWN PAYMENT REQUIRED
USE YOUR TRADE AS DOWN PAYMENT—MONTHLY PAYMENTS START APRIL
ASK ABOUT OUR 180 DAY—SAME AS CASH PLAN

VICTORIA'S LARGEST FURNITURE VALUE CENTRE
THE TRADERS
715 FINLAYSON ST. (Top of the Town) PHONE 388-6264
OPEN MON.-FRI. TILL 9 P.M.; SAT. TILL 6 P.M.
Our Pledge to You "WE WILL NOT BE UNDERSOLD"

VIC

TONI

A-G Probes Nurse's 'Abduction'

NEW WESTMINSTER (CP) — The attorney-general's department said Wednesday it will investigate charges by a Woodlands School psychiatric nurse that she was abducted from her job at the school Nov. 3 and taken to a private sanatorium against her will.

Department lawyer Bob Adamson said he has been instructed to take statements from school personnel named in nurse Marie White's allegations. He will also meet with Mrs. White's lawyer, Norman Einarson.

"If the inquiry indicates anything untoward happened to Mrs. White at the Woodlands School, this department will take the appropriate action," Adamson said in an interview from Victoria.

Mrs. White was head nurse in the isolation ward of the school for disturbed children.

The alleged abduction took place Nov. 3 while she was working in the ward and followed a complaint she had made about the lack of control over drugs being used in the school, Mrs. White said.

She said she had complained that drugs being used in the hospital wing of the school were being overstocked with no record being kept of how they were being used or of the quantities involved.

Mrs. White said a few hours after she'd made her complaint, she was asked to meet with a doctor and was taken to a room in the Fraserview building where she worked. Two members of the Woodlands executive staff and a doctor she had never seen before were waiting for her.

"He was introduced to me. He chatted to me for a few moments, but did not give me a medical or a psychiatric examination. Afterwards, I returned to the isolation ward," Mrs. White said.

Later that day, she was told by a member of the Woolands executive that she was "unwell" and required immediate treatment. Mrs. White alleged she was then taken to see the doctor she had seen earlier and told she was to be taken to the Hollywood Sanitorium for treatment immediately.

Saanich DOH Eyes New Home

New accommodation for part of its district administration in Saanich is planned by the provincial highways department at Royal Oak.

The department has asked Saanich council to rezone land at the northeast corner of Royal Oak Drive and Pipeline from rural-residential to commercial-office use.

Parts of two lots are required for a building to house some 20 persons employed at present in the department's Burnside Road maintenance and equipment storage yard. Later it is planned to move the storage yard itself to a Central Saanich location.

They are residual portions from land acquired originally for realignment of Patricia Bay Highway and connecting roads.

Saanich was expected to deal with the re-zoning application before the end of the year.

A New Term On Cyprus

UNITED NATIONS (CP) — The Security Council has voted to extend the term of the United Nations peacekeeping force in Cyrpus for another six months.

The force was first set up in 1964 in the wake of fighting between Greek-and Turkish-Cypriots and has been extended at regular periods ever since.

The military force on the island now comprises 2,981 troops supplied by Canada, Australia, Denmark, Finland, Ireland, Sweden and Britain.

The Canadian contingent of 575 troops from the 2nd Battalion, Princess Patricia's Light Infantry, is the largest national unit.

Prince Igor has no taste.

Prince Igor is vodka.
Pure vodka.
Without a flicker of taste or color or scent.
A prince of a vodka.
Have the Prince over tonight.

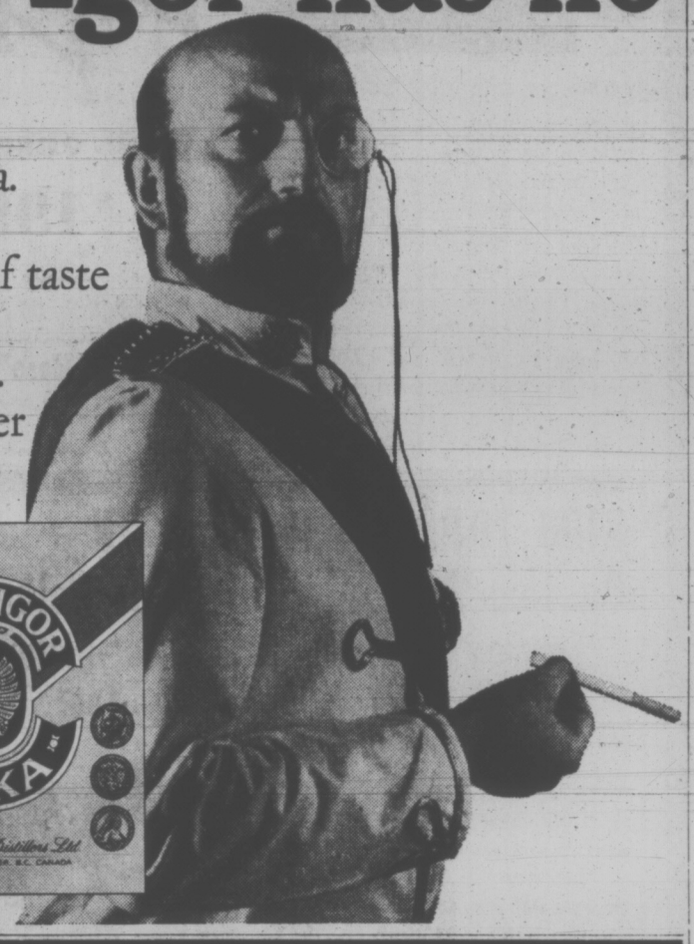

SIMPSONS Sears

Shop Tonight 'til 9

Give your family this 19" color TV

Sale Price $399

A Christmas present for the whole family . . . for the whole year . . . year after year! Big, bright, beautiful color night after night, show after show. You'll wonder how you ever watched black and white TV. If you already have a color TV put this one in the rec room or in the master bedroom. Have a colorful Christmas!

Stand as Shown 24.98

Simpsons-Sears has everything for Christmas

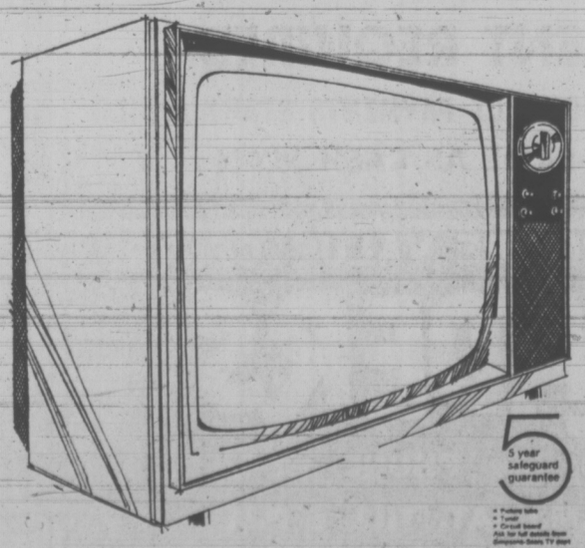

What a Gift!
Silvertone 19" color TV
$379

You get 180 sq. ins. of bright, smear-free color that stays constant from channel to channel. You fine tune each channel once and it stays that way.

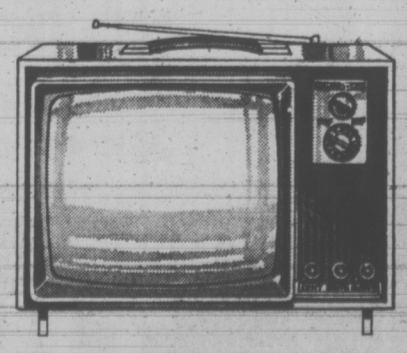

For the Recreation Room!
17" black and white TV

Slimline cabinet in two tone grey looks clean and lean . . . great in any room. Includes earphone on 12' cord for private listening. Instant start. Removable black screen.

149.97

Simpsons-Sears: TV's (57). Phone Enquiries: 388-9111.

Simpsons-Sears Hillside: 3190 Shelbourne Street. Lots of Free Parking . . . No Tickets, No Time Limit (12-68)

FAIRWAY DISCOUNT HOUSE
272 GORGE ROAD W.

GIANT DECEMBER
DISCOUNT SALE

Prices Effective THURS., FRI., SAT. December 14, 15, 16
WEEKDAYS 9 TO 9—SUNDAYS 10 TO 7
We Reserve the Right to Limit Quantities

HEINZ FANCY TOMATO JUICE Large 48-oz. tin 39c

SWIFT'S PREMIUM—Deep Basted BUTTER BALL TURKEYS G R. A 20 lbs. and over LB. 59c
10 to 16 lbs. 63c

SAUSAGE MEAT LB. 35c

GRADE A SIRLOIN STEAK LB. 1.45

FRESH Government Inspected BONELESS PORK BUTT ROAST lb. 89c

NALLEYS POTATO CHIPS Reg. 59c 39c

FLETCHER'S GARLIC RINGS 3 in 1 89c

BLUE MOUNTAIN PINEAPPLE 14-oz. Tin 5 for 1.00

GREEN GIANT NIBLET CORN 12-oz. Tin 4 for 88c

RHODES FROZEN RAISIN BREAD DOUGH 4 Loaves 89c

EASTPOINT SHRIMP 4¼-oz. Tin 49c

CARNATION EVAPORATED SKIM MILK With $5.00 Order or Over 7 tall tins 1.00

BURNS CANNED HAMS 1½-lb. tin 1.79

NABOB MINCE-MEAT Large, 44 oz. 77c

KLEENEX NAPKINS 60's 5 Pkgs. 1.00

LIPTON'S ORANGE PEKOE TEA BAGS 120s 1.25

ARCTIC POWER King Size 1.79

HUSKY DOG FOOD 4 for 89c
26-oz. King Size

DAD'S COOKIES Variety Pack 2-lb. Box 98c

BICKS—32 oz. Sweet Mixed PICKLES 69c

FLORIDA WHITE or PINK GRAPEFRUIT 10 for 89c

FRESH HEAD LETTUCE 2 for 29c

BICKS POLSKIE DILL PICKLES 32 oz. 59c

BICKS—32 oz. BABY DILL PICKLES 73c

Magic Lake Sewers 'Good'

The sewerage system at Magic Lake Estates Limited on North Pender Island is a good one, managing director Jim King of Vancouver said Wednesday.

He told a meeting of the Capital Regional District board the system is properly installed, and while it is not finished, the developers were prepared to do this.

King said he was "concerned" at newspaper reports of regional district engineer Bill Gerry's comments at last week's local works and services committee.

Gerry, in a report, said the sewerage system was "extremely poorly constructed" and the list of deficiencies ran to three typewritten pages.

He recommended that the regional district not take over the Magic Lake sewerage system and gave an opinion that a local improvement district should be supported.

This position was endorsed by the board Wednesday, which also heard from King that Magic Lake Estates is not opposed to a local improvement district.

Saanich Seeks More Sand For Elk-Beaver Beaches

Saanich wants the Capital Regional District to boost expenditures to extend beaches in Elk-Beaver Lake Regional Park.

In a letter, Mayor Hugh Curtis, who is also regional district chairman, said that on fine summer days there are more than 10,000 persons daily at the three main beaches.

Beaver Lake is the most crowded, he said, with 6,000 daily, followed by Hamsterley (2,500) and Eagle (1,500).

"There has been no significant extension for many years and yet there has been rapid population growth and resultant increased use of these recreational areas," he said.

The regional board, at Wednesday's meeting, referred the letter to the parks committee.

Job Need Reviewed

The Capital Regional District board decided Wednesday to take a second look at its proposal to seek a new information officer.

The board had decided, at its November meeting, to advertise for applicants on a full-time or part-time basis to succeed Jim Hume, who resigned. Full-time salary was advertised as $13,200 a year.

Victoria Ald. Clyde Savage said he couldn't see any need to pay someone $13,200 a year "to liaise with the media" and charged that two men would be filling Hume's shoes because a new board secretary already had been hired.

Executive director Dennis Young said there was no increase in total staff involved, simply a redistribution.

The board agreed to reconsider the whole thing at its meeting in January.

Madonna Recovered

LOS ANGELES (Reuter) — A Raphael Madonna and Child valued at $1.2 million has been recovered two years after it was stolen from a Beverly Hills home, police said Wednesday.

Police said they arrested three men trying to sell it to an art dealer Tuesday.

The painting was taken from the home of real estate dealer Charles F. Elkins in September, 1970.

Raphael is believed to have painted the work about 1500.

STUDY SET ON PUBLIC TRANSIT

A special committee to study public transit will be formed by the Capital Regional District, the regional board agreed Wednesday.

The move was proposed by Victoria Ald. Clyde Savage, who said that while transit and transportation is one part of a new regional plan, the district should not wait until the spring to start discussions for "a transit takeover in this area."

He noted that the provincial government "has clearly taken the initiative in advocating improvements" and the Greater Vancouver Regional District has started discussions.

DIRECTOR TOLD 'SHUT UP'

One director of the Capital Regional District Board told another to "shut up" Wednesday.

The words were thrown by Victoria Ald. Tom Christie at Saanich Ald. William Noel.

After Christie had asked a number of questions about the district's $2.4 million provisional budget for 1973, and he was told several times it was a Municipal Act requirement until the budget proper is considered in detail in the spring, Noel said "let's get on with the business."

"Oh shut up," snapped Christie.

When Chistie was told that the procedure in adopting a provisional budget is a requirement of the law, and done in municipalities as well as regional districts, the alderman said he knew that but the procedure should be changed.

"Why not bring up a resolution for the Association of Vancouver Island Municipalities and the Union of B.C. Municipalities," suggested acting board chairman Archiblald Galbraith.

"Why should I," said Christie.

"Because you brought it up," said Galbraith.

"We have an executive director. Let him do it," said Christie.

The budget was finally approved, and will be considered in detail in the spring when directors can move to amend it.

UIC Move Delayed

The Victoria office of the Unemployment Insurance Commission will not be moving to its new location in the Bank of Commerce Building until Jan. 15.

The office had posted a sign telling UIC clients the move would be on Dec. 18 but a delay in the delivery of furnishings has forced postponement of the move until the new year.

Meet our better 'half'!

The handier, more convenient way of buying wine. You'll like the attractive decanter-type half gallon that brings you B.C.'s favourite wines.

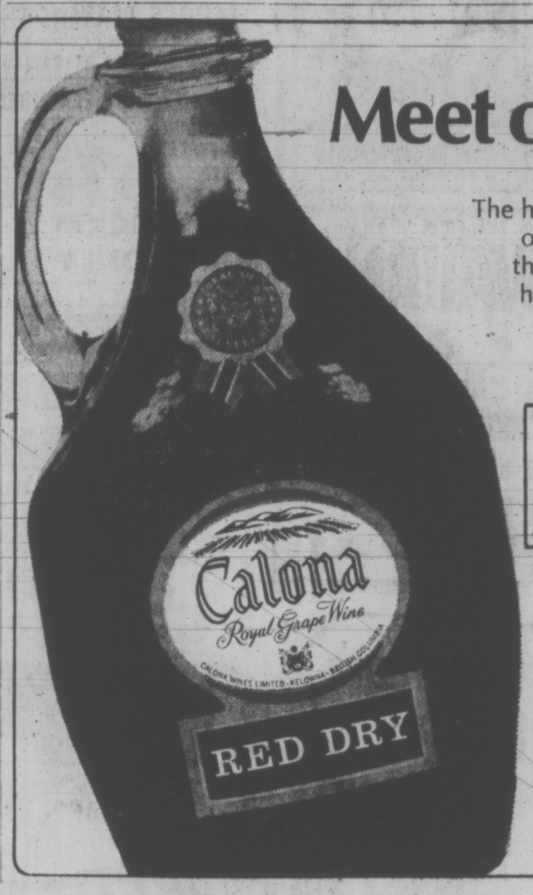

Calona Red Dry (Medium Dry)
Calona White Dry (Medium Dry)
Calona Royal Red (Medium Sweet)
Calona Royal White (Medium Sweet)

Also available in — 26 oz. 40 oz. and gallons

A great idea! Calona's better half.

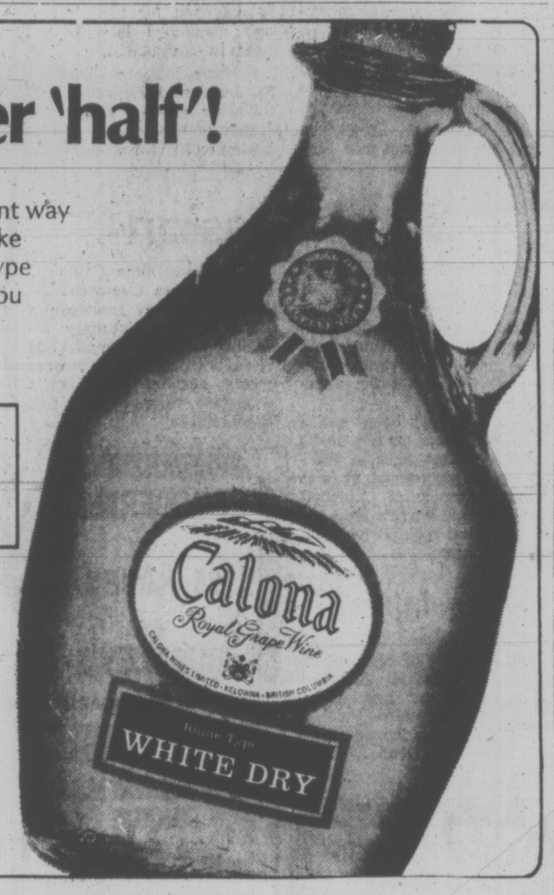

Calona — the spirit of hospitality.

SIMPSONS Sears

Simpsons-Sears has everything for Christmas

Open Every Shopping Day
9:30 a.m. to 9 p.m.
'Til Christmas

Real Looking, Fire Resistant Trees Will Last Many Years

Here they are, all ready to decorate—full bodied, fire-resistant, natural looking Christmas trees. Branches are colour-coded so they slip easily into the pre-drilled hardwood trunk. Complete with moulded stand and storage box.

6-Foot Tree with 104 Branches. Sale Price 15.97

7-Foot Tree with 128 Branches. Sale Price 19.97

20 Mini Lite Set 1.57 set
Tiny points sparkle for the most effective lighting. Assorted colours . . . 2 extra replacement bulbs included.

40-Piece Ornament Set 1.97 set
Glass ornament selection includes many shapes and colours. Bird shapes included.

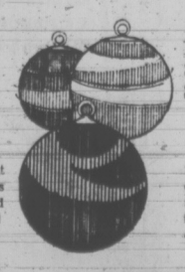

18-Piece Satin Ball Set 2.99 set
2½" diameter double wrapped satin sheen balls in assorted colours.

Personal Shopping: Decorations (30)

Simpsons-Sears Hillside: 3190 Shelbourne Street. Lots of Free Parking, No Tickets, No Time Limit

All Things Come To Those Who Advertise While their Competitors Wait!

PROFIT FROM REGULAR ADVERTISING IN

Victoria's Daily Newspapers

BENNETT MISLED, SAYS BARRETT

VANCOUVER (CP) — Premier Dave Barrett said Wednesday Opposition Leader W. A. C. Bennett was misled by a "completely erroneous" Ottawa report into thinking there was disagreement between the premier's statements and those of Prime Minister Trudeau over reopening of the Columbia River Treaty with the United States.

Earlier Wednesday Bennett had accused Barrett of giving the public the "wrong impression" about his meeting Monday in Ottawa with Trudeau when the premier said Ottawa was willing to consider a request to reopen negotiations with the U.S. over the treaty.

Said Barrett:

"There is no conflict in our statements, none whatsoever. The leader of the opposition has been misled, it's unfortunate but he was asked to comment on a news story that was erroneous and has already been corrected and unfortunately he was not informed that the story was incorrect. I don't fault Bennett on this."

Barrett said that after coming out of treasury he was approached by radio newsmen and listened to a tape of the prime minister's statements Wednesday and was in "complete agreement" with them.

Bennett, he said, had been asked to comment on a report of the prime minister's statements that was at variance with the tape recording.

"The prime minister's statement's concur exactly with my statements," said the NDP leader.

Barrett said B.C. government will prepare a brief to be submitted in six weeks to Ottawa with a view to establishing a liason committee as provided under a B.C.-Ottawa aggreement on the treaty to discuss renegotiation.

PM DENIES DISPUTE WITH QUEEN

OTTAWA (UPI) — Prime Minister Trudeau today denied published reports that Canada has become involved in a dispute with Buckingham Palace over attempts to upgrade the standing of the governor-general.

According to the reports published Wednesday and again today, Queen Elizabeth has rejected a suggestion by the Canadian government that letters of credence for Canadian diplomats be signed by the governor-general rather than by herself personally.

When confronted with a direct question today as to whether a dispute as such existed, Trudeau said, "No, it (the report) is not accurate."

But he added later that there was a discussion over the interpretation of Letters Patent issued in 1947 that permit the governor-general "to exercise certain Royal perogatives."

The prime minister refused to confirm or deny reports that there had been correspondence between the Queen and himself on the subject.

"The only thing that has been going on is how these Letters of Patent should be administered. There has been no lessening of the Queen's powers," Trudeau said.

Actual upgrading of the governor-general's status began in 1969 when Governor-General Roland Michener visited four Commonwealth countries as "head of state" of Canada, quickly followed by visits to the Netherlands and Iran.

Inquest Faults Victim, Driver

A coroner's jury blamed both the driver and victim Tuesday for the death of a 72-year-old man, killed Nov. 23 while changing a tire on the Malahat four miles north of Goldstream Park.

The six-man jury investigating the death of Jones Edwards of Duncan also recommended the provincial government make provisions for testing Vancouver Island motor vehicles in districts other than Victoria.

Edwards was driving a group of Duncan-area residents to Victoria when his station wagon got a flat tire. While he was standing behind the car he was struck by a car driven by Edward Melvin Page, 19, of Koksilah, who was also driving a group of people to Victoria.

The jury ruled that the Edwards vehicle was not properly equipped for night travel and mentioned lack of tail lights in particular.

Coroner Edmond Jorre de St. Jorre said Page had been following another vehicle too closely and Page's car had no brakes on its rear wheels.

$10,000 DAMAGE IN TROLLER FIRE

Fire gutted the galley and cabin of an unoccupied troller moored at Fisherman's Wharf in James Bay early this morning.

Damage to the 35-foot troller, Marauder King, owned by Oliver J. Powell, 3212 Kenya Pl., was unofficially estimated by Victoria fire department at $10,000.

It might have been greater, a fire department spokesman said had it not been for the swift action of crew members of the tug Gulf Dianne, who spotted the fire.

The tug's crew was already extinguishing the blaze when units from the fire department arrived at the wharf around 2 a.m. Thursday.

An electrical fault was the suspected cause of the fire.

Short Session

A board of reference investigating the dismissal of Campbell River high school principal John Young reconvened at Victoria county court this morning, but immediately adjourned until the afternoon.

The three-man board sat in Campbell River for two weeks and heard ten days of testimony. It reconvened to hear the conclusion of Campbell River school board's legal argument and rebuttal by counsel for Young.

In the meantime Campbell River electors threw out the the three school trustees up for re-election Saturday including the chairman and vice-chairman who were openly pushing for Young's departure before Young was fired Sept. 8.

Man Injured

Fane Carlsen, 655 Craigflower, is in fair condition in Victoria General Hospital today. His car was demolished when he collided with a utility pole on the east side of Hereward Road Wednesday.

FOLLOW THIS VICTORIA ENTERTAINMENT GUIDE

ARE YOU A BEEF EATER?—Once you've tried the Old Bailey BEEFEATER at The Wilson Motor Inn you will be. You'll love the perfectly prepared roast prime rib, thick cut, or the tender and tasty English cut DELICIOUS. And it comes with hors d'oeuvres, tossed salad, your own loaf of bread, garlic or regular butter, baked potato and a choice selection of cheeses for dessert. All of this is yours for as little as $3.75. Visit the BEEFEATER at The Wilson Motor Inn. It's the best value in town.

The crowds continue to grow at The **WIG & DICKIE CABARET.** The most fun in Victoria happens every evening Tuesday to Saturday beginning at 8:30 p.m. at The WIG & DICKIE CABARET at The Wilson Motor Inn, 850 Blanshard St. It's the very best entertainment Great Britain has to offer. If you've ever spent a night in an English Inn you'll know what we mean. George McDowall and The Lads will have you singing, laughing and really enjoying yourself. Don't be left out, phone 385-6787 and reserve your spot at the Wig & Dickie Cabaret.

MINIATURE WORLD—EMPRESS HOTEL — See thousands upon thousands of little people act out their parts in over 25 exciting scenes. Open 9 a.m. - 5 p.m. including Sunday. Special family rates. 385-9731.

ROYAL LONDON WAX MUSEUM—At the Inner Harbor. 470 Belleville, 388-4461, 10 a.m. to 5 p.m. including Sunday.

CLASSIC CAR MUSEUM AND GIFT SHOP, 813 Douglas St. (behind the Empress), 9 a.m. to 6 p.m.

UNDERSEA GARDENS—World's most beautiful garden at the bottom of the sea. 10 a.m. 'til 5 p.m.; Inner Harbor.

THE PERSIAN ROOM, CENTURY INN—Reserve now for Christmas Dinner. Enjoy organ and piano stylings of Bev Gore-Langton Tuesday thru Saturday. The Persian Room is open 'til 12 p.m. Mon.-Sat., 9 p.m. Sun.

ENJOY LUXURY for less plus **FREE CONTINENTAL BREAKFAST** at the new **INTOWN INN,** Burnside Rd., just off Douglas. 653 Dunedin St. Phone 388-6667.

GROCERIES
OPEN
24 HOURS
AT
QUONLEY'S
GOV'T AT FISGARD

PRE-CHRISTMAS DANCE
to the smooth rhythms of Geo. Kraeling's 6-pce. Orch. featuring music of the season.
Instrumentalist—8:30 - 9:00
Dancing—9:00 - 1:00 a.m.
$6 a Couple
McMorran's CORDOVA BAY LTD
Table Reservations 658-5224

THE SECOND HALF FROM THE BOOK "HAWAII"
"THE HAWAIIANS"
The Continuation of James A. Michener's Epic Novel.. Hawaii
THE MIRISCH PRODUCTION COMPANY Presents
CHARLTON HESTON
A WALTER MIRISCH PRODUCTION "THE HAWAIIANS"
PANAVISION COLOR by DeLuxe
EVENINGS ONLY 6:50 and 9:00
Doors Open 6:30
Closed Sunday
OAK BAY 2184 OAK BAY AVE 598-2213
General Entertainment
Adults $1.75
Students $1.50
G.A. Members $1.00
Children .50

Wig & Dickie New Year's PARTY!
STARTS at 7 P.M. Sunday Dec. 31
Includes
FULL COURSE PRIME RIB DINNER
$28.— per couple
Featuring George McDowall, The Lads, Wendy and the Whistler
THE WILSON MOTOR INN • 850 BLANSHARD ST.
385-6787

GEM Theatre Sidney
WATERLOO
STARRING: ROD STEIGER
CHRISTOPHER PLUMMER
TONIGHT AT 7:45

Jeanette MacDONALD
Nelson EDDY
VICTOR HERBERT'S Greatest Musical Romance!
"NAUGHTY MARIETTA"
AN M.G.M. MASTERPIECE
TONIGHT AND TOMORROW ONLY
ONE SHOW NIGHTLY AT 8:30 P.M.
Doors Open 8:15
fox cinema
quadra at hillside 382—3370

MOVIE GUIDE
FOR CHRISTMAS GIVE BOOKS OF FAMOUS PLAYERS THEATRE TICKETS
FREE TICKET IN EVERY BOOK!
NOW ON SALE AT CAPITOL AND ROYAL
TWO BIG FEATURES ON ONE PROGRAM
PAUL NEWMAN
LEE MARVIN
"POCKET MONEY"
DUSTIN HOFFMAN
"LITTLE BIG MAN"
CHIEF DAN GEORGE
"WARNING: Vicious Brutality and Some Sex." —R. W. McDonald, B.C. Director.
Both Shows Mature Entertainment and In Color
CAPITOL 805 YATES—384-6811
Doors Open at 6:30 p.m.
"Pocket Money" at 9:30.
"Little Big Man" at 7:00.

ENDS TODAY
DIANA ROSS IS BILLIE HOLIDAY
LADY SINGS THE BLUES
A PARAMOUNT PICTURE
Filmed in PANAVISION® • In COLOR
MATURE ENTERTAINMENT
"Warning" Parents — Some scenes of drug taking. — B.C. Director.
ROYAL 805 BROUGHTON—383-9711
Daily at 1:15, 3:40, 6:10, 8:40
Doors 1 p.m.

From the best-seller that really knew a generation.
A Separate Peace
PARAMOUNT PICTURES PRESENTS
A ROBERT A. GOLDSTON—OTTO PLASCHKES PRODUCTION A LARRY PEERCE FILM
A SEPARATE PEACE
GENERAL ENTERTAINMENT
IN COLOR A PARAMOUNT PICTURE
"WARNING: Occasional Coarse Language." —B.C. Director.
ROYAL 805 BROUGHTON—383-9711
STARTS TOMORROW

TILLICUM DRIVE-IN CLOSED 'TIL FURTHER NOTICE

HAPPY NEW YEAR TO ONE AND ALL
Gay Nineties Spare Rib House
SPECIAL! NEW YEAR'S EVE
Pre-Party Dinner 5 - 10 P.M.
Enjoy an All Inclusive Dinner for Two
—RESERVE NOW—
OPEN NEW YEAR'S DAY 5 - 9 P.M.
A sparkling atmosphere for musical happenings with Ken and Sheila.
World Famous Spare Ribs — Regular Menu
823 BURDETT CHERRY BANK HOTEL 385-5380

DAD'S POP SHOP
BURNSIDE SHOPPING PLAZA
NOW IN VICTORIA
Save Up To 50%
On Your Soft Drinks
10-oz. Bottles 8c ea.
16-oz. Bottles 16c ea.
BY THE CASE ONLY

LONGHORN STEAKHOUSE
LOBSTER NIGHT
EVERY FRIDAY
Broiled Australian Rock Lobster Tail
$4.95
A delicious sea-food treat, broiled and basted and served with steamy rice, green peas, and brown butter. Includes soup or salad and dessert.
Reserve Early — Avoid Disappointment
477-8022
4066 SHELBOURNE ST.

"A JAMES BAY LANDMARK FOR OVER HALF A CENTURY"
"STEAKS and SEAFOODS"
Roly McIntosh
on the keyboard
FRIDAY and SATURDAY NITES
COLONIAL INN
270 GOVT. ST.
In the Parliament Block Area.
384-7151

the RED LION INN
A LA CARTE DINING
Monday through Saturday
6 p.m. - 9 p.m.
FAMILY SMORGASBORD
Friday, Saturday, Sunday
6 'til 9 p.m.
$5.95 Per Couple
CABARET
TUESDAY THRU FRIDAY
9:30 'til 2:00 a.m.
Saturday 9:30 'til 1:00 a.m.
"Come to the Cabaret"
and dance to
"MUTHER TROLL"
"the right on Sound"
Greater Victoria's only Full Facility Hotel/Motel
385-3366

Smitty's
Now Has Two Locations to Serve You
For Full Dining and Banquet Facilities
This Weekend Special
TURKEY DINNER
Young, tender turkey and dressing cranberry sauce, vegetables, potatoes, roll.
$2.85 per person
BUFFET LUNCHEON
11 a.m. - 2 p.m.
$1.45
DINNER
5 p.m. - 8 p.m.
$1.95
1150 Government St.
ACROSS FROM EATON'S
Smitty's PANCAKE HOUSE AND RESTAURANT
"Bring the Whole Family"
850 Douglas Street and Bastion Square
383-5612 385-7745
"Everybody's Favorite Across Canada"

ICE CAPADES
THE ICEXPERIENCE!
World famous skaters....
HARIS LEITER
ROY & SANDI WAGELEIN
TERRY HEAD
BILLY CHAPEL
JULIE HOLMES
GISELA
THE ROMANOS
LA BRECQUE & MAC
MICHELLE & EWELL
Plus the world of H. R. PUFNSTUF®
Sid & Marty Krofft Prod., Inc.
ICE CAPADES
VICTORIA MEMORIAL ARENA
DECEMBER 13 THRU 16
"Presented by the City of Victoria"
Tonight 7:30 p.m., Friday and Saturday 8:00 p.m., Saturday Matinee 2:00 p.m.
Reserved Seats: 3.50 — 4.00 — 4.50
Tickets on sale at Memorial Arena, Eaton's, Simpsons-Sears, The Bay, Woodward's.
Phone Reservations 384-1322 Only.
Eaton's, The Bay, Simpsons-Sears Victoria customers only may use their charge accounts.
SPECIAL
Children and Student Prices, 18 Years and Under HALF PRICE
Tonight 7:30 p.m. and Saturday Matinee 2:00 p.m.

STARTS FRIDAY
In the tradition of GREAT Scandinavian films!
ERIC SOYA'S "17" COLOR
Plus
HAIDA 808 YATES STREET 382-4278
LAST SUMMER
Doors 1:15
"17" — 1:20, 4:20, 7:30.
"Last Summer"— 2:45, 5:50, 9:00.
"WARNING: Some of the language could offend you."

you have nothing to lose but your mind
"Asylum"
from the author of Psycho
MATURE ENTERTAINMENT
ENDS TONIGHT
Doors 1:15
Shows 1:30, 3:15, 5:00, 7:00, 9:00
ODEON 2
780 YATES STREET
383-0513

Doors 6:30 p.m.
Shows 7:00, 9:00
"LANGUAGE OF LOVE"
ODEON 1
780 YATES STREET
383-0513
Warning—You might object to certain ideas in the sex documentary.
—R. W. McDonald, B.C. Director

ENDS TONIGHT
HAIDA 808 YATES STREET 382-4278
"COME BACK CHARLESTON BLUE"
Doors 6:30 p.m.
Shows 7:00 and 9:00

ONE COMPLETE SHOW 8:15 P.M.
MATURE ENTERTAINMENT
COUNTING HOUSE CINEMA 1
Broad & Broughton
FEDERICO FELLINI'S JULIET OF THE SPIRITS
TNDS TONIGHT

ENDS TONIGHT
"CARRY ON CAMPING"
Also
"MUTINY ON THE BUSES"
REG VARNEY
COUNTING HOUSE CINEMA 2
383-2434
MUTINY 7:30
CAMPING 9:05

AT LEAFHILL GALLERIES
An Important Exhibition of New Paintings by the Outstanding Canadian Artist
HAROLD L. LYON
FINAL 2 DAYS FRI. and SAT.
Open from 10 a.m. to 5 p.m. Daily
47 Bastion Square, Victoria, B.C.
384-1311

ROYAL OAK SHOPPING CENTRE CHRISTMAS SPECIALS

W. J. LINDSAY LTD.
REAL ESTATE APPRAISALS
479-7111
NEXT DOOR TO THE BANK

ROYAL OAK FISH and CHIPS
OPEN DAILY
11 A.M. to 7 P.M.
CLOSED SUN. and MON.

ROYAL OAK BEAUTY SALON
SPECIALIZING IN
Hair Styling
Permanent Waving
Wigs and Hairpieces
Scissor and Razor Shaping
479-6831

ROYAL OAK DELICATESSEN
FRESH MEATS — VARIETY OF EUROPEAN CHEESE AND FANCY SAUSAGES
German Butter Cheese, lb. 89¢
Phone 479-6622

ROYAL OAK HOBBIES

Royal Oak Shopping Centre
479-7814

CHRISTMAS SPECIALS

DESIGN-O-GRAPH Reg. $20.00, SPECIAL $12.95
MONOPOLY, Reg. $7.00, SPECIAL $5.59
STOCK TICKER Reg. $5.00, SPECIAL $3.99
Disposable Fancy Party GLASSES, from DOZEN 89c
WALKIE TALKIES Reg. $19.00, SPECIAL $16.50
20% OFF PLASTIC KITS OVER $10.00
SUPER SPECIAL TESTORS FLY'EM PLANES Reg. $15.00 WHILE THEY LAST $10.50

DAVE CAMPBELL

We also carry:
Grumbacher Artists Supplies — Balsa Wood — Balsa Kits—Billing Boats — Model plane parts — for control line R/C — Candle Supplies — Styrofoam — Flowercraft and Resin Craft — Authorized factory service for Testor gas planes and cars.

Universal Aquarium Products
AQUARIUM STANDS ALL SIZES — 20% OFF!
PUMPS, CSA, Reg. $6.00 SPECIAL $3.47
HEATERS, CSA, Reg. $7.00, SPECIAL $5.47
AQUARIUM STARTER KITS
Complete with heater and $3.00 of fish from $24.95
20% OFF TROPICAL FISH

OPEN SUNDAY DEC. 24, 9 to 6

One HOUR 'MARTINIZING'

CERTIFIES
THE MOST IN DRY CLEANING
Fresh as a Flower in Just One Hour
★ SHIRTS ★ LAUNDRY
★ REPAIRS
★ INVISIBLE MENDING

Wash 'n' Wear SHIRTS
25¢ each
Returns Shirts to Original Brightness

IN THE ROYAL OAK SHOPPING CENTRE

ROYAL OAK SPORTING GOODS

ROYAL OAK SHOPPING CENTRE 497-4232

CHRISTMAS SUPER SALE
Open 9-9 Weekdays, 9-6 Saturdays and Sundays

20% OFF HOCKEY STICKS, GLOVES, PANTS, PADS
20% OFF BADMINTON AND TENNIS RAQUETS
20% OFF SLEEPING BAGS
10% OFF ALL CAMPING SUPPLIES, COLEMAN COOLERS, STOVES, LIGHTS, ETC.
10% OFF BIKE ACCESSORIES

SUPER SPECIAL
MONSHEE 10-SPEED BIKES
C/W light tail light, safety levers and fenders 99.99 Tax Included

OPEN SUNDAY, DEC. 24

GIFT PROBLEMS ? ? ?

Schick Electronic
HOT LATHER DISPENSER
Regular $24.95, SPECIAL $22.95

Sonac SONIC-ACTION
DENTURE CLEANING SYSTEM
$21.95

PERFUME, Cologne, Powder and SOAP
Gift Sets, from $1.25 to $12.50

OPEN DAILY, 9-9
SUNDAY, 1-5
SUN., DEC. 24, 10-5

CHOCOLATES
Black Magic, Dairy Box, Turtles, Cherries and Liqueur Centres.
55¢ to $5.25

Christmas Cards, Seals, and Wrap
ROYAL OAK PHARMACY

Worried about your Christmas budget?

The festive season is a lot of fun . . . but expensive! And that's why Econo-Mart wants you to know that we are keeping our prices LOW . . . so that YOUR budget can rest a little easier.

You'll do better to shop *Econo-Mart*

HOLIDAY HOURS

MON., DEC. 18	9 A.M. - 6 P.M.
TUES., DEC. 19	9 A.M. - 6 P.M.
WED., DEC. 20	9 A.M. - 9 P.M.
THURS., DEC. 21	9 A.M. - 9 P.M.
FRI., DEC. 22	9 A.M. - 9 P.M.
SAT., DEC. 23	9 A.M. - 6 P.M.

STORE LOCATION
4440 W. SAANICH RD.
Royal Oak Shopping Centre
Saanich, B.C.

Econo-Mart
A CANADIAN COMPANY

REMEMBER . . . WE ARE
OPEN 9 to 9
Dec. 15 to Dec. 22
OPEN SUNDAY, DEC. 24th, 10 - 5

ROYAL OAK GARDEN CENTRE & FLORIST

"For Every Bloomin' Thing"

TREATED BULK HOLLY lb. 79¢
PINE BRANCHES WITH CONES ea. 49¢
CEDAR BRANCHES Per Bunch 75¢

ARTIFICIAL ARRANGEMENTS and TABLE CENTREPIECES. Made with the holiday season in mind. From 4.95

POTTED PLANTS
Very choice selection from our own Greenhouses
POTTED 'MUMS From 2.95
CYCLAMEN Very large plants full of buds and bloom 4.95 and 5.95
POTTED AZALEAS In red, white and pink, from 4.95

Christmas Trees 2.25
Beautiful farm-grown trees. Individually priced from

HOLLY WREATHS 2.95
Very full, bright green foliage. Well berried, from

DOOR SWAGS 2.95
Made with natural greens, bows and pine cones, from

POINSETTIAS
Beautiful plants in both the newer branching variety of the large blooming type, from 2.95

ARRANGEMENTS
Tastefully designed for Christmas 7.50, 10.00, 12.00

4456 West Saanich Rd.—In the Royal Oak Shopping Centre 479-1116

Arts Professionals Get Boost

OTTAWA (CP) — The Canada Council is setting up a touring office to stimulate travel by Canadian performing companies here and abroad, it was announced Wednesday.

Based in Ottawa, regional centres will be established eventually in the Atlantic and Prairie regions, British Columbia, Montreal and Toronto, a council press release said.

It will be headed by an advisory board mad eup of performing arts professionals from across Canada. The National Arts Centre and external affairs department will also be represented.

David Haber, now programming director at the arts centre, will help organize the touring office.

The press release said the office will not control artistic content or supplant current touring arrangements of the companies or the work of commercial impresarios.

IGA

At Colwood Corners
1860 Island Highway

Prices Effective DEC. 14, 15, 16
THURSDAY, FRIDAY, SATURDAY.

We Reserve the Right to Limit Quantities

GRADE A ALL SIZE
TURKEYS lb. 55c

SWIFT PREMIUM READY-TO-EAT
HAM Whole or Shank End lb. 75c

Grade A Beef
CHUCK STEAK lb. 69c

Grade A Beef
CROSS RIB ROAST lb. 89c

HAM STEAK lb. 89c

Family 24-oz. FRESH
BEEF PIES Each 79c

B.C. NO. 1
SUGAR 10 lbs. With $5.00 Order 1.19

McCOLLS 48-OZ. TIN
Peanut Butter 89c

Heinz 32-oz. Jar
DILL PICKLES 59c

Mom's 32-oz. Jar
SALAD DRESSING 55c

Sweet Treat 19-oz
PINEAPPLE 4 Tins 89c

Betty Crocker 7-oz.
HAMBURGER HELPER 2 for 89c

M.J.B. 10-OZ.
Instant Coffee Jar 1.39

McCain 24-oz.
APPLE PIES EACH 49c

Ocean Spray 14-oz. Tin
CRANBERRY SAUCE 2 for 45c

JELL-O 3-OZ.
JELLY POWDER 10 for 89c

I.G.A. 48-oz. Tin
APPLE JUICE 39c

York 28-oz. Tin
TOMATOES 3 Tins 1.00

Nestle 2-lb. Tin
INSTANT CHOCOLATE 79c

I.G.A. 14-oz. Tin
PEAS 5 for 1.00

I.G.A. 10-OZ. TINS
Canned Pop PLUS DEPOSIT 10 for 89c

Florida Pink and White
GRAPEFRUIT 6 for 49c

Fresh
BROCCOLI lb. 29c

COOKING
ONIONS 5-lb. Bag 49c

Fancy Red Delicious
APPLES 7 lbs. 1.00

Health Hazards Listed

GENEVA (AP) — A book starting with A for "accidents, air traffic" and running to Z for "zinc" was published Wednesday by the World Health Organization. It lists hazards to human health.

Compiled from contributions by more than 100 scientists, it is to help health officials throughout the world to check "serious and sometimes irreversible damage to life on this planet," the preface says.

The 370-page book ranges from widely familiar air and water pollutants to the "yusho" oil disease that first affected about 1,000 Japanese in 1968. It is induced by the ingestion of PCB, used in plastics and other commercial products.

The book includes a detailed list of toxic effects produced by a score of metals and other chemical substances accumulated in the bodies of human consumers or animals.

Invite a Beefeater home for the weekend

Distilled and bottled in London, England, Beefeater outsells all other imported dry gins combined.

Granola Fribish played "Road Signs" and won the man of her dreams!

If she can do it, maybe you can.
Cash prizes of $1, $5, $100, & $1000.
Play "Road Signs", the great new money winning game at participating Home service stations. Just match the B.C. highway safety signs on the games piece and you can win.

Here's the game

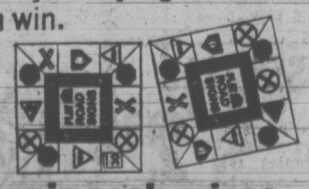

Thousands of dollars in cash prizes.
All in B.C. You may even be an instant winner. It's easy and fun to play, and a great way to refresh your knowledge of B.C.'s "Signs to Safety".

Here's how to play.
Drive into a participating Home Oil dealer and the attendant will hand you a "Road Signs" games piece. Open it and match the highway safety signs. Who knows, you might win $1,000. And with all that money in your purse, can the man of your dreams be far behind?

Play "Road Signs" at participating Home Oil dealers

HOME

No purchase required. Winners must answer a skill-testing question.

the prairies

Public Appeal Made For Search Funds

THOMPSON, Man. (CP) — A fund was started Wednesday to raise reward money to provide incentive for a ground search for a helicopter and four men missing since Nov. 3 on a flight to Winnipeg from Thompson.

A nine-day search between Poplar River and Berens River along the east shore of Lake Winnipeg failed to turn up any trace of the missing men or aircraft. The three passengers were Thompson residents.

Lyall Walsh, a brother of one of the helicopter's passengers, appeared on a Thompson open-line radio show and appealed for public support for resumption of the air search and the start of a ground search in the area where the helicopter is believed to have gone down.

In Sioux Lookout, Ont., Walter Walsh, father of the missing passenger, said in a telephone interview "We've just been banging our heads against a concrete wall trying to get the government to start looking again."

He said his son, Gary, hunted and fished as a youth in Sioux Lookout, 240 miles northwest of Thunder Bay.

"He is well-equipped for survival. We haven't given up hope."

Banff Festival Set

BANFF, Alta. (CP) — The Banff Festival of the Arts will be a two-week program next summer which will provide at least three performances of major productions.

Co-ordinator Neil Armstrong said in a news release that the change will give more exposure to musical theatre, drama, opera, dance and orchestral music — instead of the single-exposure treatment received during the last two years.

'Hours Bank' Tried

WINNIPEG (CP) — An 18-month experimental program by Manitoba Hydro has allowed about 1,000 workers from the Manitoba Hydro Employees Association, head office, management and supervisory staff to become the first group of provincial government public service employees to use a four-day work week.

The program, involving an "hours bank" scheme, ends June 26, 1974, the same time a current contract between the company and the association expires.

Colleges Get More

EDMONTON (CP) — The legislature will be asked to approve operating grants representing a 9.1-per-cent increase to universities and a 20-per-cent increase to colleges, Advanced Education Minister Jim Foster said Wednesday.

The college increases would be changed however, if predicted enrolment growth does not occur.

Ugandans Find Jobs

WINNIPEG (CP) — All but two of the 100 Ugandan Asians who registered for employment in Winnipeg are working, John Mathes, a Winnipeg Manpower office spokesman, said Tuesday.

Mathes said about 65 per cent of those working hold the same type of job they had before coming to Canada and most of the jobs are in the nature of clerks. The two unemployed Ugandans in Winnipeg are middle-aged women who have never worked before, Mathes said.

9-DEATH CRASH 'DRIVER ERROR'

EDMONTON (CP) — A coroner's jury has ruled that a Sept. 17 accident near Stony Plain, Alta., which killed nine occupants of two cars, was caused by driver error.

The six-man jury, which contained two members of native origin including Chief Samuel Bird of the Glenevis Indian Reserve, ruled that the eastbound car carrying seven native persons was at fault.

"It is the opinion of the jury that the car . . . was definitely on the wrong side of the highway at the time of the accident, causing the deaths of the occupants of the vehicle."

The only survivor was Edith Marie Alexis.

Libel Appeal Decision Reserved

OTTAWA (CP) — An award of $10,000 against Mayor Rodney Sykes of Calgary was moderate considering the findings of the judge who found him guilty of defamation, the Supreme Court of Canada was told Wednesday.

The alleged libel took place at a news conference in 1969 when the mayor accused developers of a shopping mall and housing project of deception.

Lawyer Robert Fraser, who acted on behalf of the developers, took action against the mayor and was successful at trial and at the Alberta Court of Appeal.

Sykes is seeking to have the decisions overturned or to have the money award decreased.

The supreme court, after almost three days of hearing the appeal, reserved its decision.

J. H. Laycraft, appearing for Fraser, said the words used by the mayor "mislead . . . breach of faith" and others — aggravated the damage done to Fraser.

DODGE BUILDS IN THE SOLID DIFFERENCE

Surer starts, fewer tune-ups. The new Dodge 'Electronic-Ignition System.' Made to make your life a little simpler.

Extra Care in Engineering... it makes the difference.

Dodge CHRYSLER SALES/SERVICE

Woodward's MAYFAIR

Put a Good Time Camera in your Christmas

A Polaroid Land Camera can turn an ordinary day into a holiday.
Give it to someone special this Christmas and chances are, they'll still be thanking you next Christmas.
You can surprise them with our automatic 440. It delivers beautiful color prints in just one minute. (Black-and-white in seconds).

Price 56.88

Flash Not Included in Price

Come In and Meet The Polaroid Girl

Friday, 7-9—Saturday, 1-5 p.m.

Woodward's Mayfair Phone 386-3322; Cobble Hill, Duncan, Ganges, Gulf Islands, Jordan River, Port Renfrew, Zenith 6544 (Toll Free). Store hours: 9:30 a.m. to 9:00 p.m. Monday to Saturday.

GIFTS THAT LET PEOPLE GET CREATIVE...

(Like Craftmaster Paint-by-Numbers, Montage Action Art, Meccano, MPC and Airfix Model Kits and dozens more . . .)

BROUGHT TO YOU BY PARKER

The fun and game name

Woodward's ...YOURS FOR A MERRY CHRISTMAS

Enhance Your Bedroom . . . Spanish Style by Deilcraft!

Just in time for Christmas . . . an opportunity to dress up your bedroom at big savings! Elegant Spanish style suite styling, crafted with care by Deilcraft in rustique pecan finish, protected by Duradeil synthetic finish for years of service and beauty! Suite consists of:

- 68" dresser with framed mirror.
- 5-drawer chest.
- Dustproof, dovetail drawers with inset panels tastefully balanced and framed.
- Queen size headboard.

SALE PRICE, 3-piece suite 529.00

Matching Night Table— SALE PRICE 84.00

Woodward's Furniture, Second Floor

Right On! A Digital Watch for Him!

A gift to make a great impression at Christmas and long after! A handsome, dependable digital watch that tells the date, the hour, the minutes at a glance. An ultra modern watch in gleaming stainless white metal case, 17-jewels. shock and water resistant, black strap. A real winner . . . and, an outstanding value!

SALE PRICE 17.99

Woodward's Clocks and Watches, Main Floor

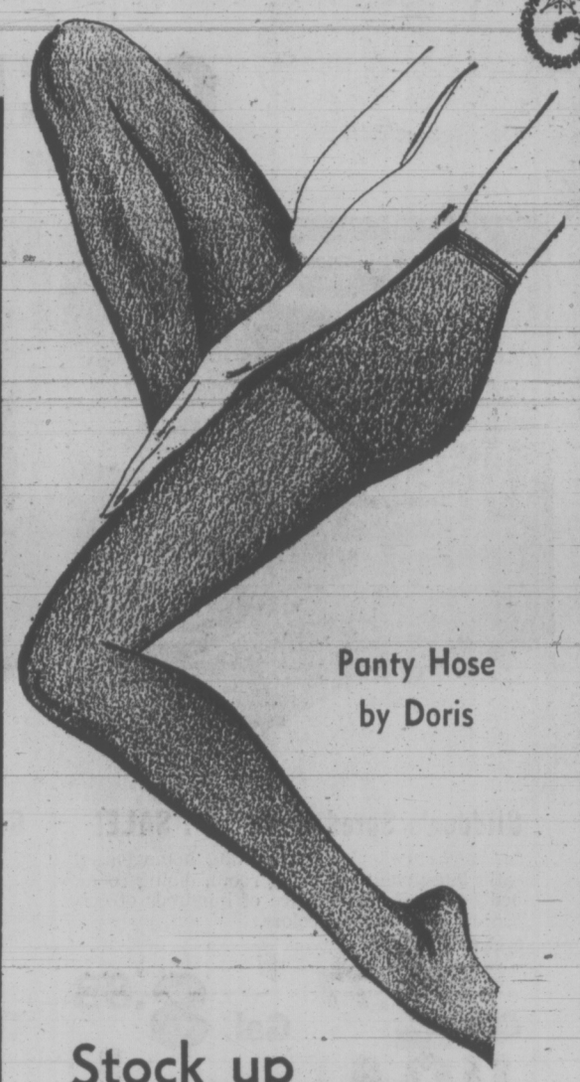

Panty Hose by Doris

Stock up on party sheers!

With so many holiday parties in the offing, it's wise to have an extra pair or two of pantyhose in your drawer. Choose from these:

- Dress Sheer, one size fits 100 - 165 lbs.
- Tall Girl Luxury Sheer, 5'7" and over.
- Queen Size Sheer, 165 - 210 lbs.
- All Sheer Plain Knit, A (100 - 130 lbs.) T (130 - 165 lbs.)
- Opaque, matte look, A (100 - 130 lbs.) T (130 - 165 lbs.)

PRICE 1.50 PAIR

Secret Pantyhose Surprises

Secret Pantyhose is giving away over 5,000 exciting Secret prizes, plus $5,000 in cash prizes in amounts of $1,000, $100, $10 and $5. You can be a winner! Just buy your Secret Pantyhose at Woodward's and get a Secret coupon to see if or what you've won!

Woodward's Hosiery, Main Floor

Two feet deep in Comfort!

Give her Dearfoam slippers by Lullabies for lush comfort! Choose from these styles . . .

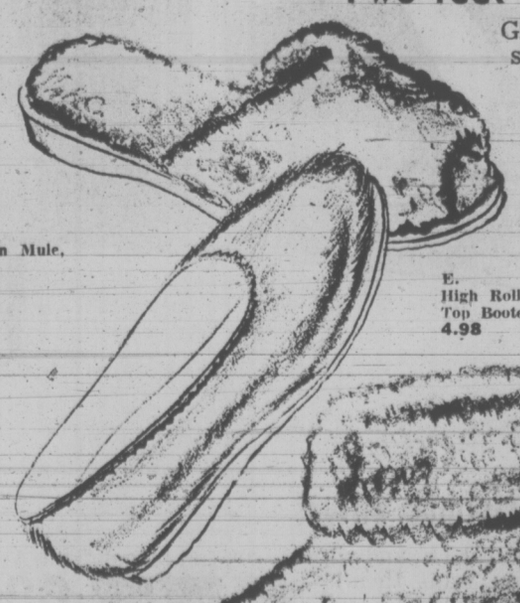

A. Step-In Mule, 2.98

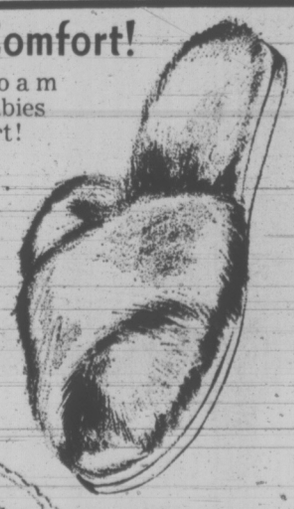

C. X Strap Mule, 3.98

E. High Roll Top Bootee, 4.98

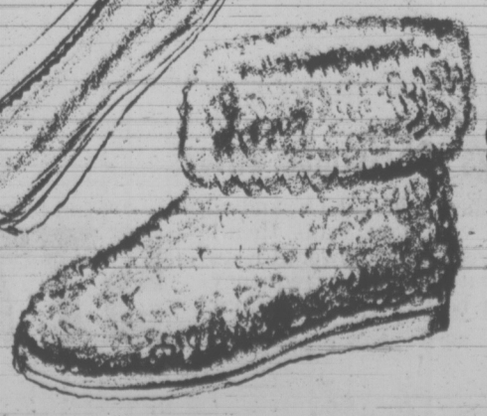

B. Elastic Top Low Bootee, 2.98

D. Side Gore Bootee, 3.98

Ladies' Shoes, Main Floor

Woodward's Mayfair Phone 386-3322; Cobble Hill, Duncan, Ganges, Gulf Islands, Jordan River, Port Renfrew, Zenith 6544 (Toll Free). Store Hours: 9:30 a.m. to 9:00 p.m. Monday to Saturday.

Woodward's

OPEN 'til 9 P.M. TONIGHT and Everynight Through Dec. 22

Glidden's Spred Satin . . . SALE!

An easy-to-apply, long lasting homogenized satin latex paint for living room, dining room, bedroom and hall. Choice of hundreds of custom-mixed decorator colors.
SALE PRICES:

Qt. 2.77 Gal. 8.88

Glidden's Spred Lustre

Produces a beautiful finish to kitchen and bathroom walls, and woodwork and interior trims. Easy-to-apply, fast drying. In colors to match the spred satin. **SALE PRICES:**

Qt. 2.99 Gal. 9.88

Spray-On Decorating

A spray-on paint in colors of gold, red, silver, copper, or white. For spraying Christmas trees, wreaths, candles and styfofoam, and many other decorating ideas.

Woodward's Paints, Main Floor

Buy Him a Compact 8-Track Stereo Tape Player

Features slide volume controls for left and right channels, choice of automatic or manual program selection. Program indicator lamps show exactly which music track is playing. Full rich tone carried by 10 watts of power and 12 volt negative ground only. Mounts easily almost anywhere in any vehicle with two wedge speakers in moulded plastic cases or surface mount type with chrome grille. **SALE PRICE** **49.88**

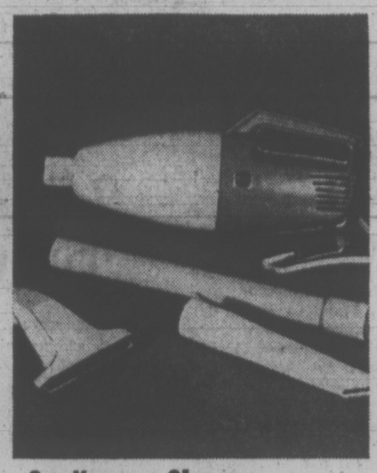

Car Vacuum Cleaner

Powerful 12 volt, plugs into cigarette lighter socket of autos, boats, trailers. Attractively boxed.. 14' cord. **SALE PRICE** **12.88**

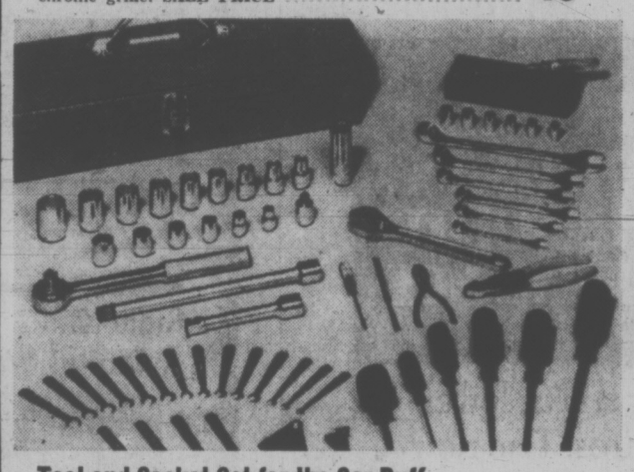

Tool and Socket Set for the Car Buff

Car buff or home handyman, he's sure to appreciate this gift come Christmas morning. Contains full range of sockets, ratchets with screwdrivers, pliers, adjustable wrench, ignition tools, Allen wrenches and combination wrenches. A great buy! **SALE PRICE** **29.88**

Portable Coffee Maker

Enjoy hot tea or coffee while boating or motoring! 12 volt heater with safety fuse, plugs into cigarette lighter. Complete with 2 cups and filters. **SALE PRICE** **6.88**

Woodward's Automotive Accessories, Main Floor

ADMIRAL 26" Color TV Brings Christmas Alive!

Christmas with all its color comes alive on this Admiral TV, and with its set and forget 'Tint-A-Matic' tint control the colors stay just the way you want them! Other features include precision crafted transformer, powered K-16 chassis, automatic overload protector, and automatic frequency control that automatically tunes pictures for best reception. Walnut finish low boy cabinet. **SALE PRICE** **577.00**

Save on home appliances you can tag 'from Santa'

ADMIRAL 11.8 cu. ft. Freezer with "Fast Freeze"

"Fast Freeze" rapidly contact-freezes foods in a sub-zero climate for best possible food flavor and appearance. Other features include dry wall construction to eliminate "sweating," counter-balanced lid with built-in lock. 5 year warranty on compressor, 1 year warranty on entire freezer.
SALE PRICE, **188.00**

Use your Woodward's Charge Card to buy your needs now!
If you don't already have an account, visit or phone any Woodward's Credit Office and arrange a plan to suit you.

Woodward's Appliances, Second Floor

Woodward's Mayfair Phone 386-3322; Cobble Hill, Duncan, Ganges, Gulf Islands, Jordan River, Port Renfrew, Zenith 6544 (Toll Free).
Store Hours: 9:30 a.m. to 9 p.m. Mon. to Sat.

Karen Kennedy, 8, paints wooden decorations for her tree

Hubert Hinskens, 8, and Origami star

The Well-Dressed Tree . . .

Victoria Times
THIRD SECTION
family
WENDY DEY – EDITOR

The Christmas tree perfuming the living room represents a 1,200-year-old tradition — but it's an expensive tradition to observe if it's your first tree.

Newly married couples, for instance, discover that the tree they have always taken for granted in their parents' homes represents a considerable financial investment.

The trees themselves aren't too expensive, but the accessories required by novice decorators can cost anywhere from $25 to $40.

Kit and Derry McDonnell want to buy a small, live tree that will fit on their coffee table. They are University of Victoria students and can't afford to splurge on expensive lights and decorations.

Mrs. McDonnell, a fine arts student, is making papier mache bells and angels and plans to use inexpensive candles instead of electric Christmas lights.

Keeps 10 Days

A three-foot tall Norway spruce costs $6.95 at one local nursery and can be kept indoors for approximately 10 days.

The same store also has 18-inch dwarf Scotch pine for $9.95. These trees can be planted in a tub and brought into the house every Christmas. Austrian pine, four to five feet tall, are also available for $12.95 to $15.95.

Cut trees cost anywhere from $7 for a six-foot pine to $3 for an eight-foot fir. Conservationists can spare the environment and solve the problem of needles in the shag carpeting by buying an artificial tree. One local shopping plaza has artificial pines for sale at $22.98.

Artificial trees have a couple of advantages over the natural product — they don't shed and they come complete with stand.

A butter box full of bricks makes a good, inexpensive tree stand. These days, however, butter boxes are hard to find. Most people will have to settle for a metal stand ($1.98) which provides at least half an hour of utter fruatration for anyone trying to adjust the three small screws so that they hold the tree upright.

This stand has a small water container to keep the tree from drying out and becoming a fire hazard. The tree should always be set up well away from fireplaces, hot air registers or radiators.

Lights should be the first decorations added to the tree. A six-foot tree will need at least three strands of 12 lights each. Bulbs should not rest on the branches as they may become hot enough to start a fire.

Christmas lights vary in price according to the type selected. For example, a string of 15 traditional lights costs $2.79 at one shopping plaza. The same store also has strings of miniature, flashing lights for $3.99. The most expensive sets are those with flashing bulbs ($4.99 for regular size bulbs), frosted bulbs ($4.99) or added accessories such as flower-shaped reflectors ($4.95.

Tinsel and popcorn chains are usually the next items added to the tree. The B.C. Forest Service warns that tinsel decorations conduct electricity and should never be allowed to touch the lights.

Don't Eat

Tinsel strands in pink, blue, gold or silver cost $1.49 for 12 feet or $1.98 for 18 feet. A six-foot pink popcorn chain costs 99 cents and carries the warning: "Not to be eaten as candy."

Tree decorations come in a wide range of sizes, colors and prices. Hubert Hinskens, 8, is helping to decorate his family's tree by making origami stars and birds out of colored paper. Origami is the Japanese art of paper folding.

Children might also enjoy making wooden decorations for their trees. One local store has a set of punch-out wooden decorations that are easily assembled. The kit costs $3.99 and comes with six pots of fluorescent paint.

The best buy for budget watchers is a set of 24 tiny, colored glass balls for 49 cents and another set of six three-inch diameter balls in matching colors for 99 cents.

In comparison, six glass balls the same size decorated with gold braid and sequins costs $2.98.

Balls made of contrasting strips of velvet and satin are three for 70 cents. Plain satin balls cost $1.99 for 12.

Any bare spots left after the decorations have been carefully positioned can be covered with tinfoil icicles or angels' hair. Icicles are 39 cents a package, compared to 79 cents for angels' hair.

Placing the star at the top of the tree used to be the final touch, but this year traditional stars are difficult to find.

The only star available at two large department stores is made of clear plastic and has 10 flashing lights ($3.99). One shopping plaza offers a space-age chrome globe that also lights up. This decoration costs $8.99 and is big enough to weigh down any tree less than eight feet tall.

Glass tree-top decorations shaped like spires are available in a variety of colors in prices ranging from $1 to $1.99.

Best Buy

The best buy for the top of the tree locally appears to be a six-inch tall Christmas angel for sale at a downtown department store. This angel has pale blonde hair, a pleasing expression and gilt paper wings. She wears a velvet robe and costs $1.25.

If it all seems like too much trouble blame St. Boniface. He started the Christmas tree tradition during the Christianization of Germany in the eighty century.

—Photos by Bill Halkett and Ellis Shipman

Kit and Derry McDonnell avoid expense

Be a jewel – give her a watch that's beautiful jewelry from our Lady Seiko Designer Series

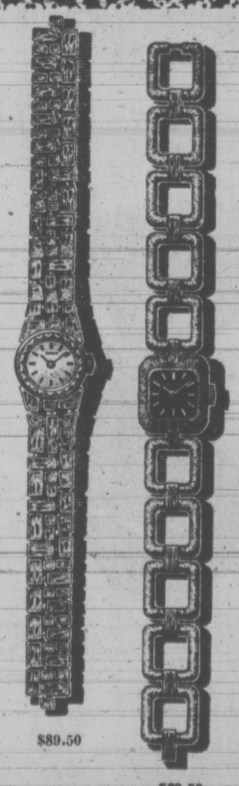

Any woman who loves beautiful jewelry will love you for giving her a Seiko fashion watch this Christmas. Because it's far more than just beautiful jewelry; it's a fine quality timepiece as well. There are new looks in our collection to delight any woman — bracelets in golden and silvery tones and the elegant colored dials for which Seiko is famous. Though they look like expensive jewelry, they're so reasonable that they're e perfect gift choice. Since every Seiko watch is automation-made, you pay only for the timepiece, not the time it took to make it. Come choose any Lady Seiko Designer Watch — it's bound to be the right gift for her!

$89.50 $69.50

OPEN EVERY NIGHT 'TIL 9

ROSE'S LTD JEWELERS

1317 DOUGLAS ST.

ROSE'S JEWELERS
presents
Christmas DIAMOND TREASURES
by
Columbia
DIAMOND RINGS

What better way to mark the most joyous holiday than with this festive new twist in jewellery design. These exquisite bridal ensembles can be worn separately or as an interlocking match-mated pair.

OPEN EVERY NIGHT

Easy Terms
Chargex

ROSE'S LTD JEWELERS

1317 DOUGLAS ST.

THE COMPLETE MARY QUANT COSMETIC LINE

including the new "BACK TO NATURE" special recipe cosmetics.

Now you can be a little more natural and more beautiful.

'Mary Quant's' Special Recipes . . . a pantry full of nature's ingredients, packed into tubes and bottles. She's included wheat/germ oil, honey, beeswax, oil of almonds and colors that come from extracts of elderberry, beetroot, carrots and the rich lush/greens of leaves and grasses.

The textures are smooth, soft and easy to apply. The shades are indescribably subtle. And they blend wonderfully with your skin. Using 'Special Recipe' is like giving your skin a week in the country.

Come to the UNICORN, and dip into the complete line of Mary Quant.

658 VIEW STREET 385-5114

UNICORN

CASH REGISTERS JINGLE-BELLING OVER TIME

Sales 'At Least' 10% Higher

By THE CANADIAN PRESS

By the time the fabled old gentleman in red completes his rooftop rounds this Christmas, cash registers across Canada will have echoed their jingling and joyous refrain.

"'Tis the season to be very," chants a Toronto sales girl emphasizing the adverb — "very free with cash or the credit you'll be paying for next June."

The Retail Council of Canada predicts department store Christmas sales will be at least 10 per cent higher than in 1971.

Various factors contribute to the easy spending, a Cross-Canada Survey by The Canadian Press shows. Economics and shop-window glitter play their part.

Reports of comparatively slow sales from British Columbia seem to buck the trend. A Vancouver official for Eaton's said "we're spending a lot of time trying to figure out why."

He said B.C.'s economy hasn't been very buoyant "since the strikes last summer and the trend has continued into this month."

In Newfoundland, a spokesman for Royal Stores in St. John's said shopping since mid-November has been "more than good."

Another St. John's retail outlet, Bowring Brothers Ltd., said "sales are excellent," and expected to be up by 10 per cent over last year.

Better Season

In Nova Scotia, Halifax merchants also reported a significantly better season than last year with trends to wearing apparel and home appliances, all comparatively expensive items. Personal gifts such as hair-care equipment are popular too.

Metropolitan Stores Ltd. in Halifax said inventories will be about five per cent higher this year. The Halifax store has budgeted for a 15 per cent sales increase.

R. P. Creakhan, manager of Creaghan's Ltd. in Fredericton, said business has shown "a marked improvement" over last year, with people in a good spending mood. A spokesman for Creaghan's department store in Moncton, N.B., said sales were up about 12 per cent in October and five per cent in November. The store anticipates an 11-per-cent increase for December.

A K-Mart spokesman in Charlottetown reported a "fantastic year," attributed to good potato prices in Prince Edward Island this year. Another large retail outlet expressed surprise at the big number of cash sales — "even for big ticket items."

A board of trade spokesman said the business community is pleased at the spending, in most cases up from a year ago.

With winter hitting Quebec earlier this year, shoppers went out earlier for such items as heavy clothing, many with Christmas in mind. Simpsons-Sears said October and November sales were up 12 per cent from last year and a 10-per-cent increase is expected this month. In Montreal, Eaton's said sales were soaring.

"We are hitting the jewelry more heavily than ever this year, with emphasis on diamond engagement rings," said a spokesman for Henry Birks and Sons Ltd., jewellers and silversmiths in Montreal. The company is budgeting for a 10-per-cent sales increase for the season.

Heavy Demand

Eaton's in Toronto, which began its Christmas season late in November with its traditional Santa Claus parade, has reported shortages in some merchandise because of heavy demand.

"There are shortages in our best sellers, such as women's apparel and sportswear, but we are recovering from this quite rapidly."

Over-all sales so far this season are up at least 10 per cent and Eaton's expect the increase to continue to the end of December.

Manitoba's cold weather hasn't kept shoppers at home. Eaton's in Winnipeg explained:

"For every person the cold keeps away it sends in one for long underwear or warm boots or something. There may have been a switch in sales, but we really haven't noticed."

Hudson's Bay Co. in Winnipeg said: "Commercialism is being played down a little more and in a few years you may see the decline of the push-push by stores," but the company added that sales are better than last year.

In Regina, a Simpson's spokesman said that if business continues the way it has been going, "it will be our biggest Christmas ever."

"The way people are coming in and spending money, I'm just delighted.

"There's generally a good feeling on the Prairies about the economic situation. People are spending more freely and we have lots of merchandise for them."

In Ottawa, Brian Ling, manager of St. Laurent shopping centre, the city's largest enclosed mall, said sales were up 12 per cent. He cited a number of factors.

"The opening market of men's clothing accounts for a lot of business. All of a sudden, men are proud peacocks ... whereas three or four years ago a new white shirt was all dad needed to get him through until next Christmas."

Mr. Ling added that toys and the emerging market for adult games are also ringing up sales.

In Hamilton, F. W. Daking, president of G. W. Robinson Ltd., said: "sales are very buoyant at this time." He predicted a record December for the company with sales increases of between 15 and 20 per cent over last year — "and last year was buoyant."

FIRST HAIRCUT for three-year-old Greg Shaw of Belleville, Ont., proved a rather noisy affair. Although Greg screamed disapprovingly as barber Gary Hill trimmed his tresses, he managed to survive his first adventure in the barber's chair and came out looking great.

Abortion Recommended If DES User Conceives

OTTAWA (CP(— Some Canadian university health centres are prescribing a "morning-after" birth-control pill that has been blasted in the United States as "cancer-causing."

A spokesman for the Carleton University health service said that diethylsitlboestrol (DES(has been given to some co-eds — "although not very many." The spokesman also said the drug is being used at universities in Toronto and Kingston, Ont.

A health research group under consumer critic Ralph Nader submitted a report to the United States Food and Drug Administration in Washington Monday charging that DES is "cancer-causing."

DES has not been approved for birth-control use in the United States, the group's report said.

The Carleton doctor said DES has been prescribed in daily doses for five days after mating. The concern had not been raised about suspected cancer at these dosage levels, she said.

"We have been concerned about possible effects of the drug on the fetuses," she said.

Authorities believe use of the hormone might lead to sexual abnormalities if the pregnancy was not aborted and some centres recommended that the woman should have an abortion if the "morning-after" treatment was not successful in halting the pregnancy.

DES has been banned in Canada as a growth stimulant in livestock, effective Jan 1, 1973.

The indefinite suspension of its use in animals was ordered about six weeks ago because "the safety of the drug, when used as a growth stimulant, has not been satisfactorily established," the health department said at that time.

Dr. A. B. Morrison, assistant deputy minister in charge of the health protection branch, said in an interview that the cancer-causing aspects seem, so far, to be related to cancer in the offspring — usually 15 to 20 years later.

"We are awaiting a report from a special advisory committee on oral contraceptives before we decide whether it should be contraindicated in birth control."

Dr. Morrison said that "so far as we are aware" no manufacturer is claiming the drug should be used in birth control.

"Physicians who use it for this purpose do so on their own responsibility."

DES was given to women during the 1940s and 1950s in small doses for long periods to help prevent miscarriages. Studies in the United States have shown that the daughters of these women are prone to cancer of the vagina at about age 15 to 20.

Health service officials at the Universjty of Toronto will continue dispensing the birth control pill, says the head of the health service.

Dr. George Wodehouse said the attack on the "morning after" pill is based on apparently good evidence, but their conclusions have no relationship to the university's program.

Fifteen students received the pill at the university last year he said, and none became pregnant.

Dr. Wodehouse said his department's program is different because the pill, administered within 48 hours of intercourse, is taken only for a five-day period.

He said the women should be told that if they do become pregnant after taking the drug, they should consider abortion because of the cancer threat to their babies.

It's from Birks for Christmas...

New Fashions in Birks Gold

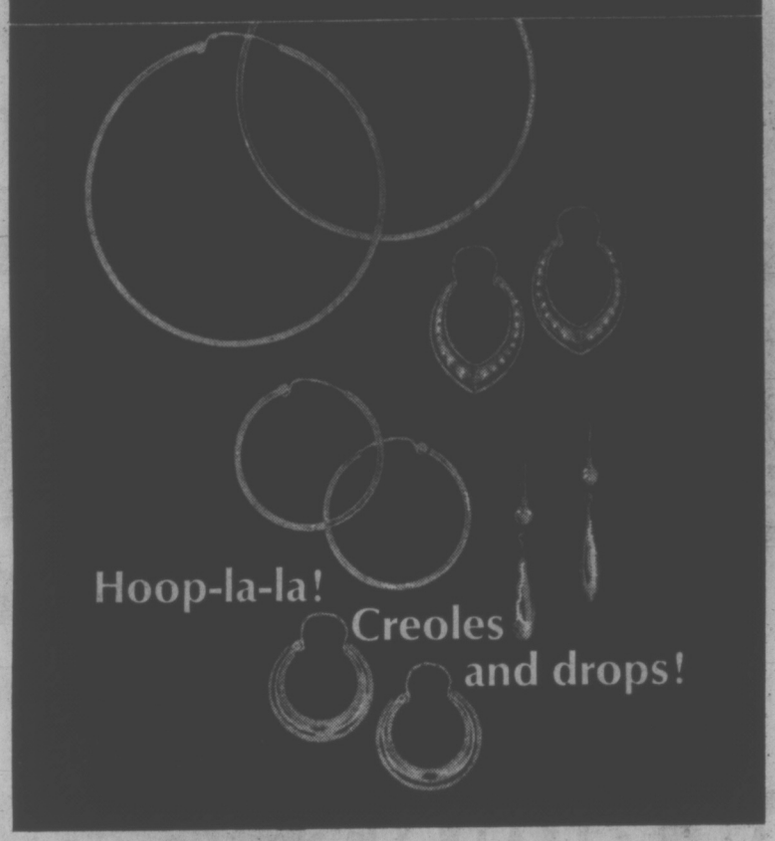

Here are earrings for her to wear with Spanish flair. Hoops, creoles, and drops in a variety of designs and sizes.

Those shown above are in 18 kt. yellow gold. They're for pierced ears and range from $22.50 to $50.

Pins of gold for your lady love

She can wear one of these with anything. And the one man in her thoughts will be you...for giving her an exclusive Birks pin in 14kt. yellow gold.

Prices are reasonable too. Clockwise from the top: $60., $55., $65., $80.

BIRKS JEWELLERS

YATES ST.
Open 9:30 'til 9
Dec. 14, 15 and Dec. 18 to 22
Saturdays 9:30 to 5:30

HILLSIDE
Open Daily
9:30 'til 9:30

It's from Birks for Christmas...

For Her Highness!

We call it The Princess Ring... diamonds mounted generously and traditionally in 18kt. white gold. $1000

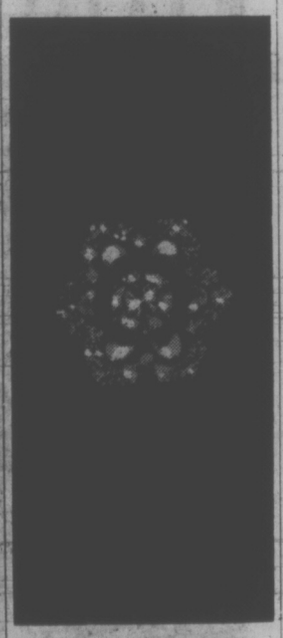

A flower of diamonds

Our designer was in a floral mood when he created this ring masterpiece... 24 diamonds set in 18kt. yellow and white gold. $1000.

BIRKS JEWELLERS

YATES ST.
Open 9:30 to 9
Dec. 14, 15 and
Dec. 18 to 22
Saturday 9:30 to 5:30

HILLSIDE
Open Daily
9:30 to 9:30

It's from Birks for Christmas...

You'd think they'd cost more than $10.

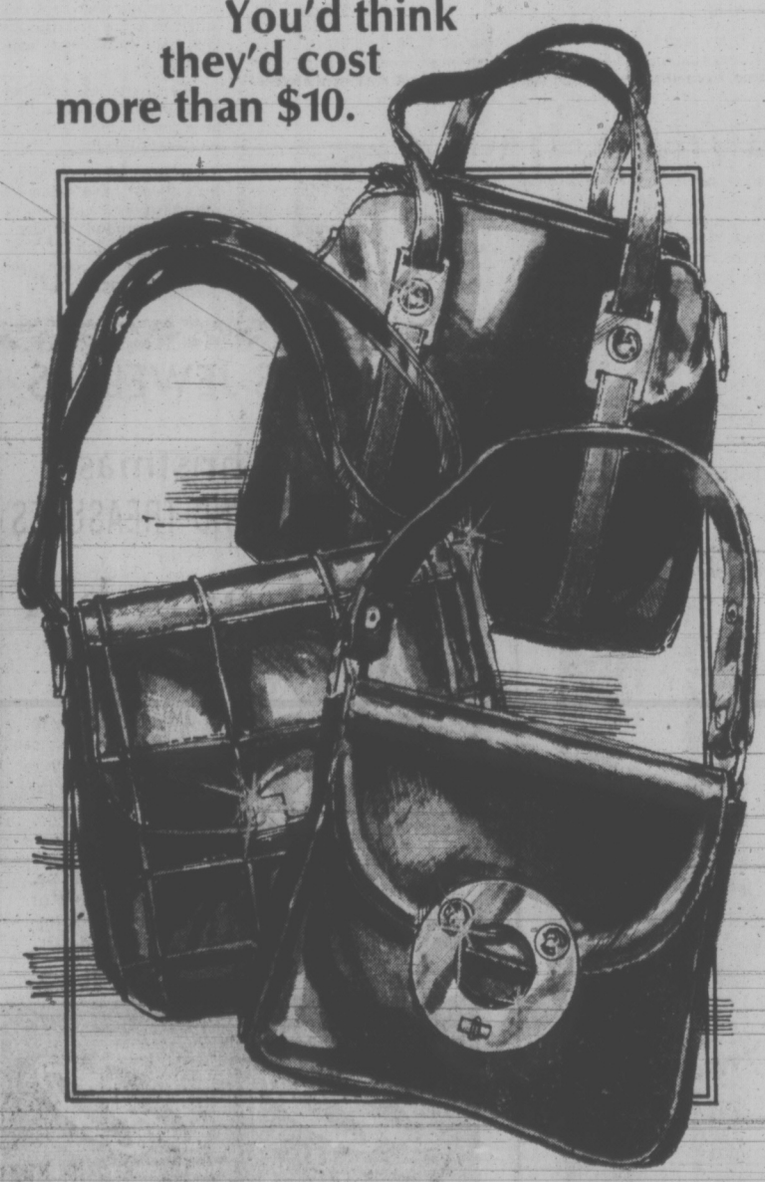

But they don't. Large, lined, roomy Cafette vinyl handbags . . . in three popular styles, each available in black, brown or navy.

At the top, a 2-handle swagger with top zipper. The other two are flap bags with adjustable shoulder straps. And, yes, they're only $10 each!

BIRKS JEWELLERS

YATES ST.
Open 9:30 'til 9
Dec. 14, 15 and
Dec. 18 to 22.
Saturdays—9:30 to 5:30

HILLSIDE
OPEN DAILY
9:30 'til 9:30

The **ENTERTAINER**
by KIMBALL
"World's Easiest Organ To Play"

Model 582
The Kimball Entertainer is the most exciting, the easiest to play AND the most economical home organ ever created.

For the beginner this organ will make you sound like a pro right from the start! That's why Kimball organs are called the world's easiest to play. Try one today!

Free Lessons
—7 Year Guarantee—
(Tone Generator Only)

DECEMBER SPECIAL
Budget Terms

PARAGON
MUSIC
Hillside 385-5275

dear abby

Motivation Key

DEAR ABBY: I have always been a "night person." I seem to function much better during the night, and I sleep much better during the daylight hours.

If I get up before noon, I am completely exhausted all day. And if I try to go to sleep before 2 a.m., I toss and turn, and don't fall asleep until daybreak.

What gripes me is that nobody believes there are really "night people." My biggest problem is my husband. He just hates to have me sleep until noon and says it is just plain laziness. You can't imagine how much this has complicated my life, Abby.

Is there a way I can change myself into a day person? — Night Person

DEAR NIGHT: Yes. Drag yourself out of bed in the morning and pitch into those chores you formerly tackled after noon. I promise you that nobody will have to rock you to sleep at midnight. At first, you may encounter some difficulty in resetting your biological clock, but it can be done. The key word is "motivation."

DEAR ABBY: Regarding your advice to the divorcee who wants to meet the eligible attorney: your suggested "appointment at the office" approach would be successful only with an attorney of doubtful eligibility. Instead, why not use a mutual acquaintance?

Furthermore, she may have a difficult time finding a lawyer who meets her qualifications — one "who puts God first, family second, and his job last." Usually the order is reversed. — Non-Looking Lawyer

DEAR NON: A mutual acquaintance is not always easy to find.

It may be only a coincidence, but I know a beautiful, unhappily married woman who took her marital problems to an eligible attorney. He not only separated her from her husband — he separated her husband from his money. Then he married his client.

ROUGH TIME FOR SANTA

TORONTO (CP) — Deputy Santas are having a rough time with the Etobicoke kids.

"This is Santa calling from the North Pole," a seven-year-old was advised by one of a telephone brigade of Santas organized by the Metropolitan Toronto borough's schools to ask the youngsters if they've been good and what they'd like for Christmas.

"You don't sound like Santa," the young skeptic replied. "Name the eight reindeer."

Santa gulped and managed four.

A six-year-old girl didn't believe Santa had a Christmas tree at the North Pole. As she understood it — correctly — the tree line stopped well short of the top of the world.

A Grade 2 girl admonished: "What are you calling for? I already told you what I wanted at the shopping plaza."

"Going to leave a snack for Santa Christmas Eve?" a four-year-old was asked.

"Sure," he replied. "Have a beer."

Whose Little Boy Are You?

JELLY SIDE DOWN

nancy stahl

Everyone in our neighborhood is totally dedicated to the proposition that every child over 3 years of age should be obligated to play outside every day for at least 45 minutes. Unless he has a fever over 102 degrees or we are being pelted with hailstones the size of grapefruit.

At this time of year in our northern climate, you must dress a child in at least two of everything. Swathed as he is from toe to topknot with every hat, scarf, and mitten in the house, all traces of Daddy's nose and Grandma's chin are effectively camouflaged. He bears no resemblance to anybody or anything, except perhaps a walking Good Will depot. If he ever fell on his back, he would simply lie there like a beetle, helplessly flailing his arms and legs until someone took pity on him and turned him over.

Unless you have an excellent memory for old scarfs, it is entirely possible to bring him inside for lunch, spend the better part of an hour lousing up your manicure on assorted zippers and snaps, only to discover that you have just unwrapped a total stranger. "Whose little boy are you?" you ask despairingly.

"Mommy's," he answers, smiling engagingly. "And I'm berry hungry."

You are faced with an ethical dilemma. You could let him use the bathroom, spend another hour doing him up again, send him back outside, and try again.

On the other hand, you feel morally obligated to feed him. After all, you have this perfectly good chicken noodle soup sitting there, and even if he is a total stranger he undoubtedly belongs around here somewhere. In fact, the longer you look at him, the more he bears a strong resemblance to the cherubic entrepreneur who not only tore out your tulips last spring, but rang the doorbell and tried to sell them back to you.

Nevertheless, there are still 17 children out there, and the prospects of unwrapping the right one before the soup burns are extremely dim.

This has happened so often in our neighborhood that no mother even attempts to have her own child for lunch. We just bring in and feed the one or two who happen to be closest, vowing to sort them out properly in the spring.

YOUR HOROSCOPE

Forecast for Friday, December 15, 1972

By SYDNEY OMARR

ARIES (March 21-April 19): You have more ability than some now are willing to concede. Don't permit this to shake your confidence. Strive toward goal. Cancer individual can help pave way for greater security. Breakup of partnership could occur. It's only temporary!

TAURUS (April 20 - May 20): Spread efforts. Make use of alternatives. Don't feel you are stuck with but one procedure, method. One who aided you in past still has your best interests at heart. This will be proved. Be receptive.

GEMINI (May 21-June 20): Some efforts are blocked due to apparent minor matters. Key now is willingness tod iscard the old and rebuild for future. Scorpio, Aquarius and Leo individuals figure prominently. Do plenty of listening, observing.

CANCER (June 21 - July 22): Change of scenery is indicated and should be beneficial. Talk rather than fight. Means negotiate. Home base requires attention. Goal changes. You need to orient yourself to new regime. You will comprehend.

LEO (July 23-Aug. 22): Soft-sell approach is required. Eschew forcing methods. Be diplomatic. Family member can provide needed information. Make conciliatory gesture. You'll be happier as result. Purchase luxury item.

VIRGO (Aug. 23-Sept. 22): Strive for greater perception. Someone may want something for nothing — from you. Protect yourself in emotional cliches. One who purportedly performs service may actually be draining you.

LIBRA (Sept. 23-Oct. 22): Handle responsibility. Utilize lessons learned in recent past. Take nothing for granted. Personal magnetism soars. Be innovative. Shake loose from status quo. You are due for added recognition.

SCORPIO (Oct. 23-Nove. 21): You are able to complete significant assignment, project. Concentrate on basic issues. Refuse to be sidetracked by one who is impatient. Relative may have extravagant plans. Heed your own counsel.

SAGITTARIUS (Nov. 22-Dec. 21): Emotions are aroused. Member of opposite sex is involved. Creative activity is likely to succeed. Stress chance for new start in new directions. Leo can play significant role. Review budget.

CAPRICORN (Dec. 22-Jan. 19): Home environment dominates. One who is protective now needs something in return. Be considerate. By giving, you also will receive Cancer person figures prominently. You can safely expand horizons.

AQUARIUS (Jan. 20 - Feb. 18): Friend has answer to dilemma. If you don't know, ask. Pride should not be allowed to block progress. Versatile approach now is a necessity. Sagittarian is likely to be involved. Look beyond the obvious.

PISCES (Feb. 19-March 20): Careful check of details could result in solid gain. Money, personal possessions, tax factors — these are emphasized. Break through obstacles. You do so by being persistent. Property may be worth more than is apparent.

If today is your birthday you are fond of music. Your venture into new area will bear fruit in upcoming months. You could soon be ensconced in new residence. There could be an addition to family. If single, marriage is on horizon. You are frank, fair, pleasant and attractive to opposite sex. You also have a sweet tooth.

Discover your love and money mates! Send birthdate and 75 cents (no cheques) to Omarr Astrology Secrets, care of the Times.

Free For the Asking

By HARRIET HART

With a can of tuna on the shelf, you are never at a loss what to serve your family or friends whenever they happen to drop in. Would you like some new mouthwatering ideas on how to use this economical and nutritious food from the sea?

The 16-page illustrated recipe booklet Your Wonderful World of Tuna offers you step-by-step instructions for preparing over 30 imaginative dishes, all using tuna as the main ingredient.

These recipes range from chowders, appetizers, snacks and salads to skillet dishes, casseroles and some intriguing tuna specials, all of which can be prepared very easily.

Incidentally, the booklet also contains an invitation for you to submit any interesting tuna recipe you may have concocted yourself or received from a friend and which you think other homemakers might like.

Send your request to: Public Relations Department, Ocean Maid Foods Company, P.O. Box 2800, Montreal 379, Quebec.

PEETZ RENTS SKIS

The Wooden Spoon KITCHEN SHOP
OPEN 9 'til 9
EVERY NIGHT DEC. 14-22
Including Saturday, Dec. 16th
FREE GIFT WRAPPING
In Midtown Mall
Look for the Yellow Awning
384-8823

Merry Christmas Downtown
BONUS DAYS BOOK SPECIALS!
Masterpieces of French Cuisine
Published Price..... 17.95 OUR PRICE 6.95
Bertrand Russell—Wisdom of the West
Published Price..... 14.50 OUR PRICE 6.49
See Our Special Table of "STOCKING STUFFERS"
$3.00 AND UNDER
FRASER BOOK BIN
641 Yates 385-3779

Barber Syrt on Hairstyling
Before working on a new hairstyle, I discuss the various problems which the client may have. It is my job as a stylist to point out the problems which exist and suggest corrective measures. I keep asking myself: What does the client want? What does the hair do? What would I like it to do? By putting these questions together I will be able to determine the correct style to suit this individual's needs.
647 Fort Street
Phone 385-2855
By Appointment
BARBER Syrt

DOUBLE BONUS DAYS at TAYLOR'S
Downtown BONUS DAY
Outstanding Pre-Christmas Specials
DRESSESS
Wools, fortrels, jerseys in prints, plain shades and pastels. Sizes 8 to 18, 5 to 15.
Regular to $40.00
16.99
SPORTSWEAR ODDMENTS
Blouses, Sweaters, Pants, Skirts
1/3 TO 1/2 OFF
From the Gown Shop
GOWNS
1/3 to 1/2 off
BAGGIE PANTS
Plain shade or tartans in washable fabrics.
12.99
Taylor's apparel LTD.
713 and 725 Yates Street 383-6915

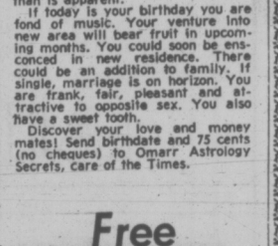
SEWING KIT
Reg 9.00
CHRISTMAS SPECIAL FOR HER
$5.95
(White Only)
McMartins
LEATHER GOODS
1605 Douglas St.
1175 Douglas St.

make someone happy
EMPORIUM for Christmas
1001 GIFT IDEAS
Panty Hose First quality ..... 29¢
Tea Towels ..... 19¢
Chinchilla Rabbit Rugs 9.99
ORNAMENTS AND GIFT ITEMS GALORE!
Open 9:30 'til 9:00 Dec. 18 to 22. Sat. Dec. 23 9:30 to 5:30 p.m.
767 FORT ST. 385-3722
NOOTKA COURT Humboldt St. Entrance 385-6824
— CLIP THIS AD —
ONE
ONE DOLLAR DISCOUNT WITH EVERY $10.00 PURCHASE
Good Until December 31, 1972
767 FORT STREET EMPORIUM NOOTKA COURT 634 Humboldt
ONE
— CLIP THIS AD —

Gibson's
FRIDAY ONLY
A LIMITED GROUP OF
COATS AND PANTCOATS
By Posluns
Reg. $50 to $60
In Pony Suede and Nylon Trim
SORRY— NO CHARGES NO CHEQUES NO RETURNS NO ALTERATIONS
One to a Customer
$25

NOT EXACTLY AS ILLUSTRATED
GIBSON'S 708 View
THE GIBSON GIRL 1211 Douglas

TV HUMAN SEXUALITY MOST POPULAR CLASS

EAST LANSING, Mich. (AP) — A television class on human sexuality is proving the most popular course at Michigan State University.

Approximately 2,300 students signed up this fall for the class conducted by psychologist Andrew Barclay, who, like many of his students, usually sports work shirts and bell bottoms.

"To attract crowds like that, he must be doing something illegal," said one professor at MSU, where agriculture studies once were considered the prime academic pursuit.

Barclay, however, insists his class provides students with badly needed information about their own sexuality.

"We're really not out to titillate anybody," said Barclay, 31. "We're not conducting an illustrated sex manual. We don't want to show them how to do it but to get them to better understand their feelings while they're doing it."

Barclay says his aim is to place sex in perspective and to help students adjust their sexual behavior so it fits naturally into their lives.

Included in the 140 topics during the 10-week course are masculine and feminine roles, homosexuality, self-awareness, and the social, psychological, racial and legal aspects of sex.

"While I stress that sex is good, healthy and perfectly normal, I also try to point out that you can engage in sex for the wrong reasons . . . for example, a male student who seeks sex only as an affirmation of his masculinity."

But since he feels that clinical discussions of sex can be boring, Barclay breaks his class into 10-minute blocks of information, getting the message across by using such multi-media effects as rock music, picture montages, bawdy songs and racy limericks.

Emotion Birth Control?

LOS ANGELES (UPI) — Researchers, studying chemicals in the brain that determine pregnancy, believe they are on the track of a new type of contraceptive for both women and men.

The researchers also believe that by controlling the chemicals they can make some sterile persons fertile.

The concept was explained this week by D. R. Abraham E. Rakoff, a Jefferson Medical College specialist in female endocrinology, who is studying a part of the brain called the hypothalamus.

Release Egg

Rakoff said the hypothalamus is like a computer that connects the rest of the brain with the body's hormone system and secrets chemicals which eventually are responsible for causing the ovaries to release eggs and the testes to make sperm.

He said emotion can influence the hypothalamus and is the largest single cause of an ovulation — failure to release an egg.

In such cases, he said, emotion turns off the hypothalamus so that it does not make the proper releasing factor to tell the pituitary or "master" gland to send an egg-releasing hormone messenger to the ovary.

Emotion can also have the opposite effect and turn on the hypothalamus, as in the case of false pregnancy, Rakoff said.

This occurs when a woman becomes convinced she is pregnant and her emotions, acting by way of the hypothalamus, makes her body respond by producing most of the usual signs of pregnancy.

Isolate Factor

Rakoff said scientists have been able to isolate and analyze the releasing factor involved in reproduction and have produced antagonists of the releasing factor.

He said the way is now open to use the releasing factor to produce pregnancy in women who are sterile because they lack the factor, or produce infertility by means of the antagonists.

He said the same option could be available to men because the releasing factor is involved in the triggering of the testes to make sperm.

Rakoff said the use of the antagonist is still in the experimental stage in use with animals. He made the remarks at a news conference called by the Family Planning Centre of Los Angeles.

Pregnancy Kits Recalled

OTTAWA (CP-AP) — Unreliable pregnancy test kits being recalled in the United States are not available in Canada, federal health department sources said Wednesday.

Dr. A. B. Morrison, assistant deputy minister in charge of the health protection branch, said "there's no indication that they are being sold in Canada."

"If they were," he said, "the department would take appropriate action to protect the public."

Health department officials are doing cross-country checks, he said.

Pregnancy test kits judged unreliable and gonorrhea test kits lacking proof of safety and effectiveness are being recalled throughout the United States, the Food and Drug Administration announced Tuesday.

The agency said any woman who has recently used an OVA II test kit should "see her physician immediately for accurate methods of detecting pregnancy."

The kits, sold without prescription and advertised in newspapers and women's magazines with the slogan, "When you want to be the first to know," are considered inaccurate, unreliable and prone to give false results, the FDA said.

La Mar Laboratories at Oceanside, N.Y., manufactures and distributes LPT Pregnancy test kits for professional use. The identical Ova II kits are manufactured by La Mar and distributed through drug stores by Faraday Laboratories of Hillside, N.J.

The FDA said that at its request, the U.S. attorney's office in New Jersey seized more than 8,000 Ova II kits last May. Faraday is contesting the seizure.

The other recall involves nearly 35,000 Gonodecten test kits for gonorrhea, manufactured by the Medical Products Division of U.S. Packaging Corp. at La Porte, Ind.

The FDA contends the nonprescription kits lack documented proof that they work.

Fred Monnon, president of U.S. Packaging Corp., said in La Porte that after the initial recall his firm would cooperate with the FDA to recertify the product.

A New Life For Trunk Murderer

PHOENIX, Ariz. (AP) — The major worries facing Winnie Ruth Judd today are whether her lemon tree will survive the frost and her two dogs.

A year ago, Mrs. Judd was better known as Arizona's trunk murderer of the 1930s and her main concern was whether she was going to get out of the Arizona State Prison in time for the holidays. She was released on Dec. 22, 1971.

When she stepped from the prison in the middle of the night, Mrs. Judd ended 40 years spent behind bars, in a mental institution or as a fugitive.

Just in time for Christmas, she arrived at the Danville, Calif., home of Dr. and Mrs. John Blemer, for whom she had worked during part of a seven-year escape. The couple had promised her a job if the parole was granted.

Since then, Mrs. Judd has been living quietly in a cottage near the Blemer's larger home. She is known as Marian Lane, the name she used the first time she lived with the California couple.

"She is going out with friends Christmas day," Mrs. Blemer told the Phoenix Gazette in a telephone interview. She said Mrs. Judd has health problems "off and on," but generally is doing well.

Now 68, Mrs. Judd has "a dear little garden and an assortment of animals that includes a tomcat and a little black cat," Mrs. Blemer said.

Mrs. Judd's two dogs are kept by relatives of the Blemers and brought occasionally for visits since "our big dog eats them up," Mrs. Blemer said.

The saga of Winnie Ruth Judd began Oct. 17, 1931 in a duplex apartment in Phoenix.

Mrs. Judd has contended steadfastly over the years that the shooting deaths of her friends, Agnes Anne Leroi and Hedvig Samuelson, were accidental.

The bodies of the two victims, however, were found when a railroad agent opened two trunks at a Los Angeles station. The bodies had been dismembered.

Over-40's Ignored

LONDON (AP) — Secretaries over 40 often are dedicated, highly skilled and willing to work long hours without carping about money, yet "bosses in the majority of offices just don't want to know the over-40s," a private employment agency said.

wonderful for Christmas giving

See our exciting selection of gift ideas for the ladies on your giving list. Make your choice from our outstanding selection of attractive fashions:

Dresses, Loungewear, Sweaters, Pants, Jackets, Gowns, Housecoats, Blouses, Pant Tops

All are available in a lovely variety of appealing styles and colors in Misses' sizes 10-18, and Junior sizes 9-15.

Remember a gift she can wear . . . shows her you care!

When in Doubt Give a **Gift Certificate**

Mr. Nash Gift Certificates are available in any amount . . . a sure way to please her on Christmas morn.

Mr NASH Fashions Ltd.

Hillside 383-5721

The Best Evening Dress is...
a Super Skirt or Palazzo Pant + any one of our beautiful blouses.

For those who wear sizes 38 to 44

All styles in black polyester double-knit.
(a) Straight and simple skirt, Fully lined. Sizes 38 to 44. $22.00.
(b) A-line skirt, with button closing. Fully lined. Sizes 38 to 44. $22.00.
(c) Palazzo pant, elasticized waist. Sizes 38 to 44. $24.98.

for Christmas giving...

Pennington's
Where fashion has NO size limit
388-9621

Hillside SHOPPING CENTRE such a pleasant place to shop

at Bridgman's . .

For an important gift or a small token of remembrance choose from one of North America's largest selections of . . .

LALIQUE
The Unique Prestige Crystal from France

"Chouette" — Lalique's famous owl. 3½" Tall. $19.50

The "Angel" Champagne Glass 8" Tall. $19.50

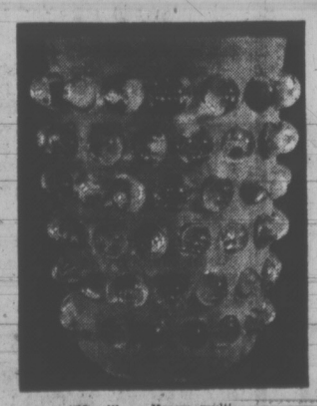

Choose from an outstanding range of vases, bowls, ornaments and accessories in our present collection of Lalique — the luxury crystal.

"Messi" — Heavy multi-facetted vase. 8¼" Tall. $95.00

The "Elizabeth" Vase— 5¼" Tall. $62.50

Montague BRIDGMAN Ltd.

Hours: 9 to 5:30 Monday through Saturday

811 Government Street Phone 383-0821

Our 70th Christmas

Saba Bros Limited

THERE'S MORE FOR YOU DOWNTOWN

1130 Douglas St. 384-0561

Santa Says Shop at Saba's Kiddies' Korner

Gay Togs makes their best looking shirts play-worthy and machine washable . . . because boys will be boys! This one's a no-iron cotton in white, mauve, gold, or green.

Sizes 2-6X 5.50 Sizes 7 to 10 6.50

If in doubt . . .

Give a SABA'S GIFT CERTIFICATE

SANTA'S DELIVERY SERVICE Your mail, phone and C.O.D. orders delivered promptly in a Saba's Gold Gift Box.

CHARGEX

CHARGE IT! New accounts opened in minutes.

In Our 70th Year

Saba Bros Limited

THERE'S MORE FOR YOU DOWNTOWN

1130 Douglas 384-0561

Bonus Day Specials Friday and Saturday

Downtown BONUS DAY

SHOP ALL THREE FLOORS

Orlon Bootees—Perfect for playing Santa, a pair of these cosy bootees. In pink, blue or green and sizes small, medium and large. SALE PRICE 1.49

Hosiery by Trimfit

Beautiful, sheer hose with nude heel. In the season's favourite shades—barely black, brown mist, illusion, taupe-mist. Sizes 9-11 in med. lengths. Reg. 1.00 pr. BONUS DAY, Pair 49c

Kayser Panty Hose—Sheer-to-the-top with sandal foot. An ideal Christmas gift and so perfect with your festive shoes. Colours of tropical tan, charcoal, teak brown, nearly nude, brown beauty and definitely neutral. Sizes A and B. This is a special purchase offered at a real SALE PRICE 3 for 2.00 69¢ pair

Sans Soucis Starter Kits

Includes both day and night cream in a selection for all skin types. BONUS PRICE 1.49

LINGERIE AND CORSETRY

Bikinis—Dainty, fine nylon lace with a sheer lining. Colors of white, pink or blue. Small and medium only. Reg. 2.00. BONUS PRICE 1.29

Clearance of Assorted Negligee Sets. Short and long gowns. An assortment at prices you must see.

SLIPS—A broken size range in assorted colors. BONUS PRICE 7.49

Bras by a Famous Maker—Soft brushed nylon cups with Lycra back. Broken size range 32-38 A, B, C cups. Rich brown shade only. Reg. 7.00. BONUS PRICE 3.49

Limited Quantity of Bikinis to Match Above. BONUS PRICE 1.99

KIDDIE'S CORNER

Pant Suits for the Girls—Three styles to choose from. Not all sizes in all styles. Infants and 4 to 12. Reg. 13.98 to 21.98. BONUS PRICE 8.99 to 21.98

Shrinks—Hand crochet, pot holder design. Multi-color shrink. Neatly ribbed. One size 4-6x. 1.99

Other sizes: 8-10 years and 12-14 years. 2.99

Unisex Pants—The popular cordless cord and denim look by Gay Tog. Machine washable, broken size range 4 to 12. Reg. 8.98 to 10.98. BONUS PRICE 6.99

T-Shirts—Boys and girls. Big or little. All long sleeved, turtle neck, zippered shoulder or placket button front. Infants to size 12. BONUS PRICE 3.99 to 4.99

FASHION FABRICS

36" - 54" Assorted Fabrics—Taffetas, rayons, acrylics, cotton courtrelles, wools, crimpknits. This one group of fabrics clearing at one great price of 2.99

CHARGEX

CHARGE IT! New Accounts Opened In Minutes

'Minority Rules' in Mill Bay Zoning Bylaw Dispute

DUNCAN — Mill Bay residents discovered that a minority can rule when directors of the Cowichan Valley Regional Board defeated, by a close margin, a subdivision bylaw for the area Wednesday evening.

Although two-thirds of the residents have said they are in favor of the bylaw, a majority of the directors feel that people who have made provisions to develop land in the area will be hurt.

The bylaw would have placed a temporary freeze on subdivisions in the area until zoning could be instituted. The bylaw was not to be made retroactive.

Since the bylaw was given the first three readings in October the department of highways has frozen all subdivisions, the board was advised.

Gerald Patterson, chairman of the Mill Bay-Malahat Advisory Planning Commission, urged directors to give final approval to the bylaw Wednesday.

He said his commission has been working since June on setting up regulations in the area.

In August, when a well-advertised public meeting was held, Patterson said 90 per cent of the more than 90 people in attendance voted in favor of a subdivision bylaw to later be followed by zoning regulations.

Following the meeting, Patterson said 681 information letters went out to property owners as well as absentee landowners.

Patterson said a house-to-house canvass of the area was just completed Tuesday.

"The result is that two-thirds of the residents are in favor," he said.

Patterson said that his committee got replies from 503 of the 700 owner electors in the area.

He said 335 residents are in favor of the bylaw while 168 are against.

Director Ralph Kier, who represents the Mill Bay area, reminded directors that the planning commission made sure that an appeal exists in the bylaw. "It was put in so that no one could be badly hurt. Anyone has the right to appeal."

Kier warned that currently there is no protection against unsuitable or undesirable commercial or industrial development.

W. A. Warner, spokesman for the group opposing the bylaw and a director of Mill Bay Estates which is currently developing land in the area, urged directors not to make any decisions until they could hold a public meeting.

After the defeat of the bylaw, director Margaret Robertson warned that "there will now be development that the area doesn't want."

Director Don Morton felt that it was a good bylaw but spoke against passing it. "Although two-thirds of the residents are in favor, haven't we got a responsibility to the one-third who will be hurt?' he asked.

Director Pat O'Brien said he felt the board should have gone with the majority of the residents. "The board decided to defeat a bylaw in spite of the majority. The minority rules."

Members of the advisory planning commission said they are now back in "square one" and will have to start all over again if they want regulations.

WHO?
Has Quality Imported Toys?
W&J WILSON
JUNIOR DEPARTMENT
Gov't. at Trounce Alley

EGG PRICES

	Prod.	Whlse.
Grade A large	.46	.58
Grade A medium	.41	.53
Grade A small	.31	.43
Grade B	.28	.40

INDUSTRY IN DANGER

The Orient has discovered that British Columbians are the world's biggest mushroom eaters and now threaten to wipe out one of the provinces most flourishing industries with their products, according to growers.

A. D. (Paddy) Pigott, manager of the Fraser Valley Mushroom Co-operative, said Taiwan, Korea and China are exporting thousands of pounds of mushrooms to B.C. and other provinces.

The imports sell between one and two dollars a case cheaper than the local product and threaten the livelihood of 70 growers in the Fraser Valley and one on Vancouver Island, he said.

"The Co-op has requested the federal government set a quota on imported mushrooms," he said. "The United States and West Germany have quotas on imports. They were obliged to do so to protect their own interests,"

Pigott said it is impossible for the B.C. industry to compete with mushroom growers from the Orient.

"They can hire a worker for a whole week for less than what we pay a man to work an hour, he stated. "Mushroom workers in Taiwan and Korea are between the ages of 12 and 13."

He noted that B.C. grows about five million pounds of mushrooms a year and ships them by air to all major centres in western Canada.

"Comsumption of mushrooms in B.C. is also the highest in the world," he added. Consumption on a per capita basis is about four pounds a year.

Mushroom in dollar value is the second largest vegetable crop in B.C. next to potatoes," he said. "In three or four years it will be the largest crop if we are not knocked out by imports."

Pigott pointed out that sales in B.C. this year went up 25 per cent.

"Sales will continue to go up, if Ottawa acts," he said. "If nothing is done we will lose an industry."

Airport Application Withdrawn

DUNCAN — The Regional Board will withdraw its 1969 application for a grant from the Department of Transport to complete the Glenora Airport, directors agreed Wednesday evening.

The decision was made after recent pressure from Glenora residents who are opposing the project in their area southwest of Duncan.

Since mothers and children from the area picketed the site no further work has been carried out.

Although directors were to vote on a second resolution, not to renew the five-year lease with the Cowichan Airport Society when it comes up in 1976, it was withdrawn.

Director Ken Irving, who introduced the resolution, explained that the board's solicitor said the board could not legally tie a future board to the resolution. He pointed out that it is up to residents to let the board at that time know there position.

The regional board can do nothing to stop the project because of the lease.

Water Experts Disagree On 'Drought' Indicators

A suggestion that the water table of lower Vancouver Island is disturbingly low appears to be based only on surface indicators, says spokesman for the provincial water rights branch.

Surface water is down, said Geoffrey Simmons, assistant deputy minister of water resources, agreeing with observations of naturalist Freeman King who is a park assistant for the department of recreation and conservation.

King suggested that because of a lack of water in streams, low lands and wells on Saanich Peninsula and in the upland parts of southern Vancouver Island, the "normal water table is down — way, way down."

Observation wells of the water resources department's water investigation branch only partly support this theory and two of the three on Saanich Peninsula may be low for other reasons, a spokesman said.

In any case it is too early to judge the water table properly, he added, because the lowest point of post-autumn dry spell comes about the end of January when the table normally starts to rise. Subsurface water usually rises until about mid-May.

"There is some indication that this year's water table may not be as low as last year's or previous years," the spokesman said. Records go back only six years and the branch is still in the process of developing new observation wells on Vancouver Island.

One of the established wells, located north of Patricia Bay airport, is unaffected by the scarcity of surface water. Two others situated further south are near municipal water supply wells which can affect the level in the observation wells, the spokesman said.

The branch considers dry conditions to be normal for this time of the year. But Kind said he had never seen water so low in his 48 years as a Victoria resident.

The ground is not holding the water it should be for some wildlife next year.

When streams dry up entirely, fish eggs do not survive; frogs, crayfish, beneficial insects in their marine stage also die or fail to hatch; when ponds dry up shore birds and migratory birds have no inland rest and feeding places.

King said children should have been skating the past week at Panama Flats off Carey Road, but the usual flooding of farmland is absent this winter. Raper's Pond, on West Burnside Road, is dry, Colquitz River is nearly dry, most Highland wells are low, all creeks heading up-Island are down and the spring-fed water supply at Francis Park is dry. Niagara Creek, one of the larger watercourses on the Malahat, has no water.

"We are up against a cycle and no man can help it," he said.

The naturalist said the cause may partly be the result of logging upland areas, leaving nothing to hold water in the higher altitudes and allowing it to run off quickly to sea.

Greater Victoria water commissioner Ron Upward also supported King's view on low ground water.

"This is the second driest year on record," Upward said.

Since records have been kept by the district, commencing in 1915, only 1952 was drier, he said.

But so far the level of reservoirs and lakes in the watershed is acceptable. There are about eight billion gallons in reserve, which Upward said is sufficient for eight or nine months normal consumption.

He hopes for more rain to build up the system for next summer.

Askinas Heads Oak Bay NDP

Dr. Barry Askinas, a sociologist with the University of Victoria has been elected 1972-73 president of the Victoria Oak Bay New Democratic Party.

First vice-president is Magnus Bruce, second vice-president David Hobson, secretary Margaret Hobbs, treasurer Gordon Neuls and provincial council delegate Phil Fawcett.

TWO DAYS ONLY
DECEMBER BONUS DAYS
Downtown BONUS DAY
FRIDAY DEC. 15
Saturday DEC. 16
Men's and Women's
HIKING BOOTS 18.95
SLIPPERS 2.95
MUKLUKS 17.95
WINTER BOOTS 8.95
FAMOUS CASUALS 18.95
WESTERN BOOTS 21.95
These Prices Represent REDUCTIONS OF
30% OR MORE
OLD COUNTRY SHOES
"We Serve You Right"
635 Johnson Street
383-7012
CHARGEX
DOWNTOWN

Collectors' Items!
1972 CHRISTMAS PLATES
Limited editions

Bing & Grondahl $11.50
Porsgrund $ 9.50
Porsgrund deluxe $39.00
Rorstrand $13.95
Gustavsberg $15.00
Royal Copenhagen $11.50
Orrefors $45.00
Kosta $25.00
Holmegaard $16.50
As long as stock lasts
Don't miss—write or phone your order in today.
Large selection of old plates.
COMPLETE PRICE LIST MAILED ON REQUEST
c. e. sorvin ltd.
In Victoria 2500 Douglas 386-2612
In Vancouver 339 W. Hastings 683-8042
VICTORIA STORE CLOSED WEDNESDAY

Sebastian
THIS FRIDAY
DECEMBER 15
WE WILL PUT ON SALE
75 Dresses and Long Gowns
Regularly Priced frm $55 to $125
At Sale Prices of
$14 to $55
774 FORT STREET
All Sales are Final and Subject to Prior Sale
NEW STORE HOURS — 9:30 a.m. - 5:00 p.m.

The RICHARDSON EXHIBIT of
PRIMITIVE ART
Showing daily from 10 a.m. to 8:30 p.m. at 500 Broadway St., Victoria. View more than 100 exotic masterpieces created by stoneage tribesmen of remote New Guinea. For information call 479-3756.

OPEN 9 to 9 Mon. — Fri. Sat. 9 — 5:30
1010 Government 385-1734
Port of Asia IMPORTERS LIMITED
GIFTS

See our delightful selection of great gift ideas . . . unique items, imported from the Orient especially for you!
• Hand Embroidered and beaded wool sweaters.
Lovely to look at, nice to wear.
• Hand Carved Shisham Wood Tables
Imported from India these tables are hand carved and inlaid with brass or bone. Really exquisite—a gift to delight the most discerning taste. From 4.95 to 65.
• Hand Painted Scroll Pictures
• Stocking Fillers from 10c up
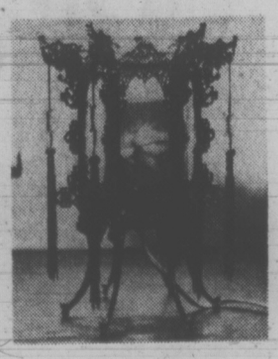
• JADE AND IVORY JEWELLERY
Our selection includes rings, earrings, necklaces, brooches, bracelets, cuff links. Also wide selection of Mother of Pearl and Sterling Silver Jewellery.
• Lamps
• Place Mats
• Beaded Curtains
• Brass Rose Bowls, Vases and strings of bells
• Tea Sets

709 Yates St. 383-5434
Modiste
Downtown BONUS DAY
Exciting Long Fashions
For all those special occasions that lie ahead. We offer you an outstanding selection of long and sleeveless gowns and Palazzo pants.
From 22.00
DRESSES
A selection of new fall dresses at fantastic savings. Sizes 5 to 17, 8 to 18.
9.88 to 24.88

The TARTAN SHOP
Headquarters for Scottish Gifts and Clan Crests
Gift Items for the Ladies
CAPES Imported from Ireland all wool, fully lined, some tartans, some muted colors.
HIP LENGTH $59.50
KNEE LENGTH $69.50
ANKLE LENGTH $79.50
(with hood)
All complete with tie belt
TARTAN KNIT SKIRTS, SWEATERS, SCOTTISH JEWELLERY
Gift Items for the Men
Tartan Ties, Cuff Links and Tie Tacks with Clan Crest and Name
PLUS
Mohair Rugs, Wool Rugs, Mohair Scarves
VISIT OUR CHILDREN'S DEPARTMENT FOR GIFT IDEAS
THE TARTAN SHOP
Victoria's Original
1101 Government St.
Corner of Government and Fort

EX-EMPLOYEE CRACKS AT HENDERSON

OTTAWA (CP) — A former employee of the auditor-general's department says he thinks Maxwell Henderson is playing a "political game" when he complains about his treatment at the hands of the Trudeau government.

G. K. Shaw, who worked in the department for eight months this year, said this in letters to the editors of Montreal Gazette and Ottawa Citizen and in a telephone interview Wednesday.

His letter said: "I am disappointed to see (Auditor-General) Henderson playing a political game as I believe his office should operate beyond the gamesmanship of party politics."

In the interview, Shaw said he believes Henderson is trying to bring about the downfall of the government.

Henderson declined to comment on his letter from Shaw, an Anglican minister who left the church for a time to work in a secular job.

Shaw, now a minister in Ottawa, is former secretary-treasurer of the Anglican diocese of Calgary. He is also a chartered accountant and said he worked from February to October in various auditor-general departments and for a time on a computer auditing group.

Henderson recently charged that the government is continuing to hamper his function as public watchdog over federal spending. He said the government downgraded senior positions in his department and had refused to rectify the situation. He said his annual reports are late because of the lack of staff.

Prime Minister Trudeau stated recently that the government has always offered Henderson the personnel he requested at the salaries he wanted to carry out his duties.

Shaw, who emphasized in the interview that he was speaking as a citizen and not on behalf of his church, said in his letter he finds it difficult to place great credence in Henderson's claims.

"My observations over an eight-month period indicated very few employees who might be said to be working to capacity (self included) and made me aware the lateness of the annual report might well be the result of over-cautious scrutiny of wording and punctuation.

"Granted, the auditor-general must deal with facts and be certain of their validity. But need almost half a year be spent by senior personnel carrying out an exercise in grammatical fastidiousness?

U.S. Victory at UN

UNITED NATIONS (Reuter) — The Soviet Union was smarting today from a serious political defeat which saw the United States win a bid to have its contribution to costs of running the United Nations cut sharply.

The General Assembly voted by an overwhelming 81 to 27 Wednesday night to trim the U.S. contribution to 25 from 31.52 per cent, still the highest of any member state. The 27 who voted against included the Soviet Union and Cuba. Twenty-two members abstained.

The Soviet assessment of UN costs is 14 per cent, but Soviet Ambassador Jacob Malik warned that Moscow would reserve its right to cut its contribution also. He said the principle of setting assessments according to the relative ability of states to pay had been violated.

According to that principle, he said, the U.S. as the richest country in the world, should pay 38 per cent.

In some of the angriest language he has used at this session, Malik accused the U.S. of resorting to blackmail in an "unprecedented arm-twisting" campaign. The reduction was unjustifiable, unjust and unacceptable, he said.

The U.S. argument—that a more important principle was that no member should bear such a disproportionate share of the budget as the U.S. had done for many years—was labelled "mendacious" and "fallacious" by Malik.

Maritimes Look Again At Gift Tax Laws

CHARLOTTETOWN (CP) — Prince Edward Island's plan to rescind estate and gift tax legislation has prompted the other two Maritime governments to review their involvement in that field of taxation.

Plans for the review were announced by premiers Gerald Regan of Nova Scotia and Richard Hatfield of New Brunswick Wednesday at a news conference at the end of the eighth meeting of the council of Maritime premiers.

The two premiers said they discussed the question of succession duties legislation with Premier Alex Campbell of Prince Edward Island during the two-day meeting.

Mr. Campbell announced several weeks ago his government would introduce legislation during the next sitting of his legislature to abolish existing estate and gift tax acts.

He said his provincial treasury stood to collect only $240,000 from such acts during the next three years, the cut-off date of the legislation.

"It's not worthwhile," he said.

Both premiers Hatfield and Regan said they now had a "better understanding" of why Mr. Campbell's Liberal government wanted to opt out of succession duties legislation.

Premier Hatfield told reporters he would return to New Brunswick and discuss the P.E.I. move with his minister of finance and cabinet colleagues.

Mr. Regan said: "I will report back to my cabinet to consider the question. We have consistently said if Ontario and Quebec rescind their acts we would look closely at ours also."

It was earlier estimated Nova Scotia would collect about $3 million annually from the tax while New Brunswick would gain about $2 million. Mr. Regan said it now looks as though his government will get more than $3 million this year, but he could not put a figure on it.

The four Atlantic provinces, Manitoba and Saskatchewan entered succession duty field early this year after the federal government abandoned it in favor of a capital-gains levy.

After much debate in their respective legislatures, premiers Regan and Hatfield also set a cut-off date of three years for the tax. However, there have been fears in some opposition circles that P.E.I.'s move would create a tax haven there.

During the news conference, the premiers also unveiled a plan for the creation of a tri-province commission to deal with higher education in the region. Premier Hatfield said the plan, which he termed a white paper, would be the basis for draft bills to be introduced to their respective legislatures during their next sittings.

The commission would be called the Maritime provinces higher education commission.

CANADIAN CHARGED WITH BOMB HOAX

MIAMI BEACH, Fla. (AP) — A young Canadian was arrested in the lobby of the Fontainebleau Hotel Monday and charged with attempting to extort $100,000 from the hotel with a bomb hoax.

Alton Cyril McCorquodale, 21, of Windsor, Ont., was charged with violation of the Hobbs Act, which covers extortions against businesses operating in interstate commerce.

A man claimed to have planted several bombs in the giant hotel, an FBI spokesman said, but a search determined that there were no bombs in the Fontainebleau.

An FBI spokesman said the man made the extortion demand in person after walking into the hotel manager's office. An employee in the office called police and he was arrested minutes later without offering resistance.

Hit-Run Driver Injures Barnard

CAPE TOWN (Reuter) — An African native has been arrested in an accident in which heart transplant pioneer Dr. Christiaan Barnard and his wife were knocked down and injured by a hit-and-run driver here Wednesday night, police said.

A spokesman said police were also holding a truck with licence plates from Beaufort West, where Dr. Barnard grew up.

Dr. Barnard, 49, and his 22-year-old wife, Barbara, who is pregnant, were taken to Groote Schuur Hospital, scene of the heart transplant operations, where their condition was described as "satisfactory."

A hospital spokesman said they were unlikely to be discharged for a few days.

Dr. Barnard has suspected rib fractures, internal injuries and abrasions, while his wife was being treated for light chest injuries and severe abrasions.

A team of Cape Town's top specialists, including Dr. Barnard's brother Marius, attended the couple.

A senior police officer earlier noted that it was a strange coincidence that the hit-and-run vehicle had licence plates from Dr. Barnard's hometown, about 400 miles northeast of Cape Town.

Dr. Barnard recently vowed never to return to the town after local people denounced his decision to join the opposition United party. They dared him to return and run for parliament in his birthplace.

The senior police officer told reporters: "It is much too early to do any guessing. We have no idea if there was more to the hit-and-run or if it was in fact an accident. Plenty of people have telephoned to suggest this as a possibility—but what can I say at this stage?"

Eyewitnesses said there were two teen-agers in the truck which ran into the couple, tossed them into the air and flung them into the side of a passing car. Dr. Barnard was knocked unconscious and his weeping wife lay a short distance away covered in blood.

A motorist chased the truck but lost it in the heavy traffic. However, he was able to give police its licence number.

The Barnards were run down as they tried to cross a busy road.

Downtown BONUS DAY
SWEET SIXTEEN BONUS DAYS
Group of Dresses 1/3 to 1/2 OFF
SWEET SIXTEEN
727 YATES STREET 383-0022

CHRISTMAS SPECIALS
Downtown BONUS DAY
TWEED SKIRTS 20% OFF!
Authentic Scottish JEWELLERY
Pendants, Brooches and Scarf Rings, all greatly reduced.
Reg. 3.95 BONUS DAYS 1.95
Reg. 4.95 BONUS DAYS 2.95
Downtown BONUS DAY
Imported Wool Knit DRESSES
Outstanding Christmas Gift Special at 10.00
Christmas Hours 9:30 a.m. to 8:00 p.m. Dec. 15 to 22
The Edinburgh Tartan Gift Shop
1001-1003 Government St. 388-9312

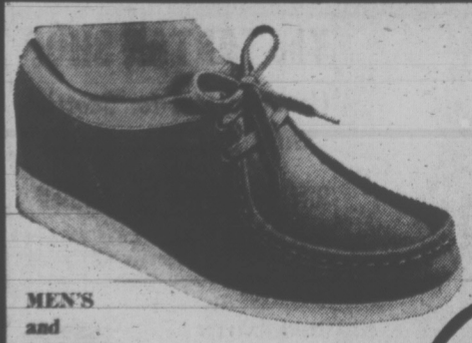
LOOK SMART THIS CHRISTMAS . . . FEEL COMFORTABLE IN . . .
MEN'S and LADIES'
$29.95
BUY NOW BEFORE PRICES INCREASE
Ladies' Sizes 5 to 11
Men's Sizes 6 to 13
Clark's OF IRELAND
Wallabees
BONUS DAY SPECIALS
BELTS 1/2 PRICE
Also SUEDE NOVELTY HANDBAGS
NAME BRAND PANTY HOSE
$1.19 PAIR
★ GIFT CERTIFICATES AVAILABLE NOW ★
Downtown BONUS DAY
DOMONEY SHOES
736 YATES ST. (Just Below Douglas)
Downtown BONUS DAY

1008 ROBSON ST. 681 2306
850 PARK ROYAL (W. Van.) 922-3136
623 FORT ST. (Victoria)

Downtown BONUS DAY
2 DAY SPECIAL
20% DISCOUNT ON
METATROPHIC FORMULAE PRODUCTS
Containing Vitamin Mineral Supplements and Tigers' Milk
• Come in for a Free Tiger Milk Sample
VITEWAY BAKERY and ORGANIC FOOD CENTRE LTD.
Downtown 1107 GOVERNMENT STREET "The Home of the Squirrley Bread"

Commerce Growth Savings Certificates. It doesn't cost a lot to give something of value.

This Christmas, give a practical gift. A personal gift that not only makes sense, but also makes money. Commerce Growth Savings Certificates.

You can buy our Growth Savings Certificates in $10.00 denominations, and in multiples of $10.00 without limit. Which means they're practical to even the most modest Christmas shopping budget.

And they're a great gift for everybody. Growth Savings Certificates can be cashed at any time. And for more money than you paid after just 6 months.

Ask about Growth Savings Certificates at your local Commerce branch. They're gift wrapped and ready for giving.

It's a great way to say "Merry Christmas". And it gets better every year.

CANADIAN IMPERIAL BANK OF COMMERCE

b.c. briefs

29 Persons Rescued

VANCOUVER (CP) — Fireman and police rescued 29 persons from a blazing skid-road rooming house Wednesday.

No serious injuries were reported but several men were taken to hospital for observation.

Before the flames were brought under control occupants of the rooming house, across the street from police headquarters, were forced outside onto fire escape platforms by the smoke.

"Thank God they didn't jump," said a policeman at the scene. "They might have been killed."

The fire apparently started in a used goods store below the rooming house. Cause was not known.

Band Elections

KAMLOOPS (CP) — Incumbent Gus Gottfriedson, Norman Larue and Joe Leonard have been nominated to contest the chief's seat in Kamloops Indian band elections Dec. 21. Gottfriedson is seeking his second term as chief.

Insurance Talks

DAWSON CREEK (CP) — Ian Carne, administrator of the B.C. Crop Insurance program, was to meet here today with an advisory board of Peace River farmers to discuss revisions in the program. He said he will be studying ways to make the plan more flexible and thus increase participation. At present, only about 12 per cent of Peace Area farmers belong to the plan.

Special Meeting

VANCOUVER (CP) — A special meeting of the University of B.C. arts faculty voted Wednesday to appoint a committee to look into increased student representation at meetings of the faculty and of its committees concerned with academic policy.

Recount Ordered

NEW WESTMINSTER (CP) — Raymond Rodgers, an aldermanic candidate in White Rock, was granted an official recount of ballots in last Saturday's city election. Rodgers, who was 33 votes behind the last of the three successful candidates in the election-night count, argued that the returning officer tallied results from five polls without himself counting the individual ballots.

Runway Expension

VANCOUVER (CP) — Construction is scheduled to begin next year on a new 11,000-foot-long runway at Vancouver International airport.

Phil Bowes, regional airport manager for the ministry of transport, said the new landing surface would be part of the federal government's plan to pump about $150 million into expansion of the airport during the next 10 years.

Canadian Out

VANCOUVER (CP) — A motion to require all University of B.C. students to take courses in Canadian history and politics was rejected Wednesday by the UBC senate. Student senator Al Robbins, in proposing the motion, said the university already sets universal pre-requisites for degrees in several subjects.

Exemption Asked

PORT EDWARD (CP) — The Port Edward village council will ask the provincial municipal affairs department for a special exemption to allow a referendum on the purchase of a fire truck to again be presented to the voters. The referendum, involving expenditure of $34,000, was defeated in last Saturday's village election. The vote was 59 per cent in favor, one percentage point short of the required 60 per cent.

SURREY Mayor Bill Vander Zalm has again demanded an investigation into land dealings in his municipality. An earlier request has not been acted upon by the department of municipal affairs and Vander Zalm Wednesday said his council wants a formal investigation "as well as the one by the RCMP."

THREE SHOTS FIRED: POLICEMAN

VANCOUVER (CP) — City police Constable E. J. Kajander testified Wednesday that he heard three shots on the evening of Nov. 28 as police tried to apprehend four youths fleeing from a car that had been reported stolen.

He was testifying before a preliminary hearing into a charge of criminal negligence against Constable Brian Thomas Honeybourn in the fatal shooting of Danny Teece, 17, of Vancouver.

Kajander said he was sure the first shot was from a .38 calibre revolver, the same type police carry. He said he heard a second shot about 10 seconds later which he was sure was from a small calibre gun and not a police weapon. Then, the constable said, he heard a third shot which was muffled and he could not determine the calibre.

Court was told the shooting came after four plainclothes police officers had staked out a suspected stolen car believed to contain stolen goods. Constables I. G. Battcock and Kajander were in one car and Constables Bruce Campbell and Honeybourn were in another vehicle.

When four youths attempted to drive the suspected car away, it was blocked by the police cars, forcing the occupants to flee on foot.

Kajander said after he heard the first shot he gave chase to a man who had jumped and cleared a fence.

Battcock testified that as he drove up behind the allegedly stolen car his partner, Kajander, was already alighting from the police vehicle.

PEETZ
RENTS
SKIS

FOR EMPORIUM SCENTED SOAP
Hillside SHOPPING CENTRE
386-0221

John McMaster
1012 FORT STREET PHONE 384-4712

LADIES
DOUBLE KNIT SUITS
Extra Large Sizes SPECIAL 25.00
ALL WOOL SKIRTS SPECIAL 9.95
ASSORTED LIGHT WEIGHT TOP COATS To Clear 10.00
WINTER WEIGHT TOP COATS From 35.00

MEN
SUITS Old Price 90.00 SPECIAL 35.00 and 55.00
PANTS Heavy weight. SPECIAL 24.95
PANTS To Clear ..... 3.98 and 9.98
TOP COATS To Clear 35.00

Ladies "JUST IN" Ladies
English "Rogant" and Harris Tweeds Winter Coats. From 85.00
London West End Coats by "Harella" Price 99.95

Join the World. Enjoy a Gordon's.

The world's largest-selling gin.

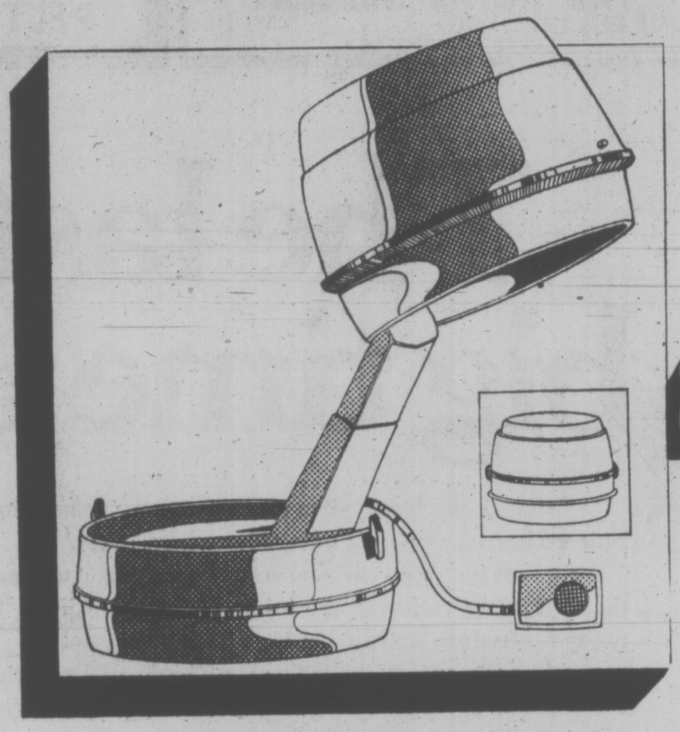

29.98

Hard-hat hair dryer
This one's got the roomiest hood of any of the dryers tested! 1000 watt element gives you fast drying power. Remote control operation. Adjustable height. As above with added mist action, for a beautiful full-bodied set ..... ea. 39.98

*Advertised prices in effect 'til Saturday, December 16.

Simpsons Sears
We're Open Tonight 'til 9 p.m.

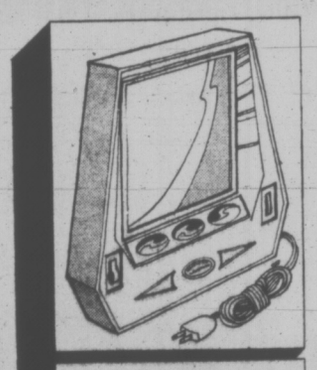

17.99 ea.
Lighted mirror bright idea!
Make up in the light you'll be seen in. 4 settings. Magnifying side, for close-ups. Regular, too. Beige plastic housing. Great gift!

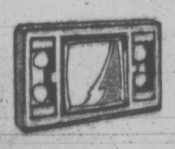

Lighted mirror
Great make-up strategy! Mirror has regular and magnifying side. Gift-boxed. Economy-priced! ea. 8.99

14.98 ea.
Lighted travel mirror with case
Incandescent bulbs with frosted lenses for a natural lighting effect. Regular or magnifying sides.

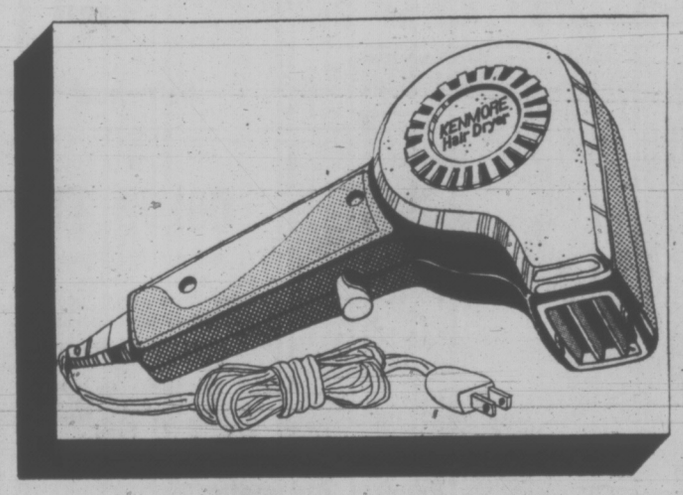

14.97 ea.
Compact portable dryer
Sleek design, has pistol grip for easy handling. Fast drying action. Push-button instant hot or cool air. 110 volts, 60-cycle. A must for the active man!

Curl 'n' comb
3 interchangeable roller and comb attachments let you straighten or curl your hair the way you want. ea. 4.99

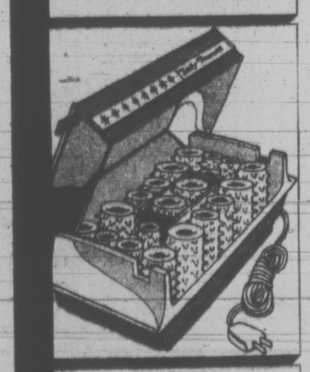

14.99 ea.
20-roller mist setter
Give yourself a fast, professional-looking set. 20 rollers, plus 40 oz. conditioner. Beige plastic housing.

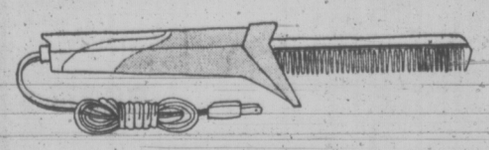

Kenmore hot comb
For men or women. Complete with conditioning lotion, travel case. Use for straightening or styling hair. ..... ea. 6.98

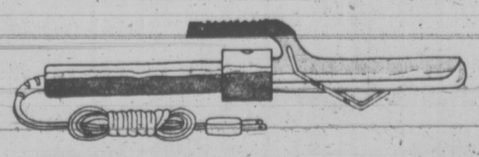

French-style iron
Professional quality model. Thermostatically controlled. Easy to use. Great for quick touch-ups or elaborate sets. ea. 6.99

Philips Ladyshave
Dual-purpose head has side for sensitive underarms, side for legs. Travel case. 60-cycle. AC. ..... ea. 9.99

14.97 ea.
Lady Kenmore deluxe shaver
Gold-plated head. Built-in guide light. Jewellery-type case. Lady Kenmore regular shaver ..... ea. 10.99

14.99 ea.
Floating dryer
7 oz. motor. Floats on adjustable bonnet that clings to rollers. 2 settings. Extra-long 14½' cord.

19.99 ea.
Pistol dryer
Kenmore fold-away dryer. 2 speeds. Mirror. Thermostatically controlled. Great for travel use.. 110-volt.

Simpsons-Sears: Health and Beauty (8). 24-Hour Teleshop 386-3161.

Simpsons-Sears Hillside: 3190 Shelbourne Street. Lots of Free Parking . . . No Tickets, No Time Limit. (12-61)

HAPPY HARRY'S WAREHOUSE HAS BEEN

FLOODED

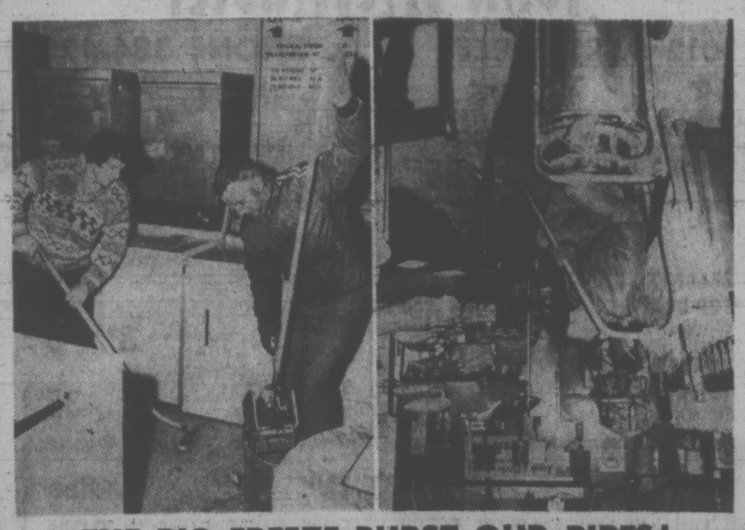

THE BIG FREEZE BURST OUR PIPES!

Imagine! Just Before Christmas. But Our Misfortune Is Your Opportunity.

FURNITURE BARGAINS

JUST SLIGHT WATER DAMAGE

Some Items are Floor Models and Demonstrators

1 Only — 5-pce. Colonial Drop-Leaf Maple Finish Dinette 159.95

2 Only — Colonial Maple Finish Corner Cabinets. Each 57.66

1 Only — Spanish Pillow-Back Love Seat. Each 159.95

1 Only—Modern Walnut Finished 36" Bookcase 38.99

3 Only — De luxe Infants' Playpens with Pads. Each 15.54

1 Only — Single Pedestal Unfinished Desk 19.88

1 Only — 6'x9' Green-Brown Tweed Carpet 17.77

2 Only — Card Tables by Cooey. Brown-Tan. Each 12.99

3 Only — Telephone Gossip Benches. Assorted colors. Each 12.92

1 Only—White and Gold French Provincial Chest 46.81

1 Only — Coffee Table. Arborite walnut finished top 7.77

2 Only — Herculon stripe 2-pce. Davenport Suites. Each 182.50

1 Only — Drop-Leaf Duncan Phyfe Table, walnut finish 78.51

3 Only — Nylon Upholstered Swivel Rockers, assorted colors 72.69

BEDDING

Limited Quantity — De luxe Multi-Needle Quilt Mattress and Box Spring Sets. Set 89.95

1 Only — Queen Size Mattress and Box Spring. Set 129.95

APPLIANCES

2 Only — Philco 13 cu. ft. Frost-Free Refrigerators. 1 Gold, 1 Avocado. Each 317.00

2 Only — Philco Continuous-Clean Ranges. 1 Gold, 1 Avocado. Each 264.97

2 Only—Twin Tub Spin-Dry Washers. Ea. 143.33

TV AND STEREO

2 Only — 19" Portable Colored TV. Each 379.00

2 Only — 70-Watt Component Stereo by Philco. Ea. 247.00

2 Only—19" Black and White Portable TV's. Each 138.88

Admiral 26" COLOR TV

Limited number of handsome 26" Admiral Spanish style Color TVs. Have one in your home for Christmas!

NOW ONLY 574.62

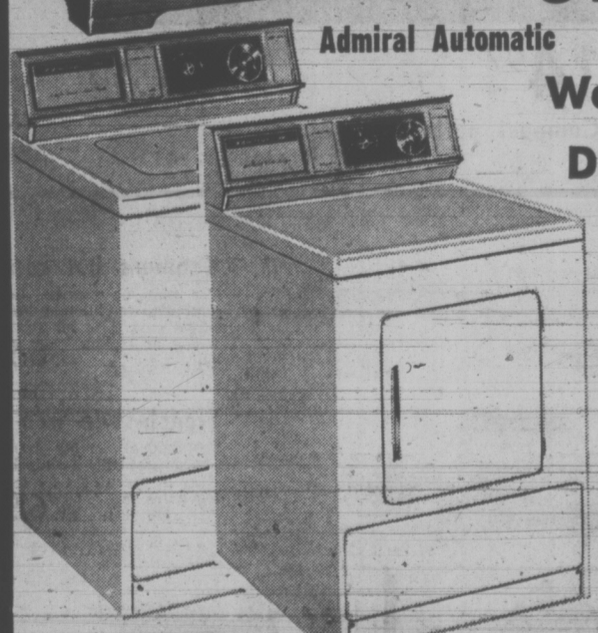

Admiral Automatic Washer and Dryer

18-lb. capacity 5-cycle Automatic Washer, with "Power Tower" agitator. 357.77

Matching Admiral Dryer — Variable temperature control, perma-press cool down, and air fluff. 157.77

Admiral Citation Component Stereo

Solid-state instant play FM/AM-FM. Built-in 3-track stereo cartridge tape player. Four Speakers 299.00

MANY OTHER VALUES TOO NUMEROUS TO LIST

HAPPY HARRY'S WAREHOUSE

OPEN FRI. 'TIL 9 P.M., DAILY 9 to 6 (Closed Wed.)

779 PANDORA AT BLANSHARD PHONE 385-4146

Opium Producer Admits Problem

KABUL, Afghanistan (AP) — "This addiction differs from the addiction of the civilized countries," the doctor said. "In Badakshan, the people have nothing to do for six to seven months of the year when the snow cuts off the territory. They eat and sleep. They take opium."

The isolated northeastern province of Badakshan is famous for its rare sheep, horses, semi-precious stones and poppy fields, which Western investigators believe produce some of the 100 or more tons of opium smuggled from Afghanistan each year.

About 350,000 people are scattered across Badakshan's 17,500 square miles and for the first time the government is admitting officially it has a problem with the opium addicts there and plans to do something for them.

The admission is tucked in a relief plan for the province, where the government is rushing wheat before the snow falls in an effort to head off famine over the winter.

The plan document says, "Opium addiction, a major health problem in the distressed area, requires immediate attention." Western diplomats in the Afghan capital said until recently the government was reluctant to admit there was a problem whenever the subject arose in connection with talks on smuggling and the growing of opium-yielding poppies.

Authoritative surveys indicate in some parts of Badakshan 90 per cent of the population is addicted to opium, and whole villages are populated by addicts, many of whom must sell their land or their entire food crop for the year to get opium.

Dr. M. A. Wahavzada, the public health ministry's chief of preventive medicine, said in some locations the Turkomen women who work from dawn to late at night weaving carpets dose their children with opium to keep them quiet during the long hours of toil, creating addicts virtually from birth.

He said addiction had become acute during the last two years of drought. Afghan government bans against the sale and production of opium have boosted prices, making life more miserable for addicts. Government sources say an addict may consume up to eight ounces of opium daily, paying for it with between 75 and 90 pounds of wheat—enough grain to last an adult three months.

CHOOSE FROM HUNDREDS!

CHRISTMAS TREES!

LIVING PINE AND SPRUCE from 5.95

CUT TREES FIR AND PINE. Assorted sizes.

FRESH CUT HOLLY Bag ..... 75¢

HOLLY WREATHS From 1.95

Choose a Living Gift from our Excellent Selection of POTTED PLANTS

Order Your FRESH FLOWER ARRANGEMENTS Now for Delivery at Christmas

THE ROYAL NURSERY

4660 ELK LAKE DRIVE 658-5415

OPEN 9-9 EVERY DAY

Kidney Donation Speeded

LONDON (Reuter)—A little red card will soon be made available to millions of Britons, enabling them to donate their kidneys for transplantation after sudden death.

The idea, just endorsed by the government, is designed to promote the highly successful transplant operations now being performed at a rate approaching 500 a year in Britain alone.

Parliament has been told that donor identification cards will be displayed in doctors' offices and hospital waiting rooms.

Anyone willing to so donate his kidneys will be able to pick-up a card, fill in his name and acknowledge that he has discussed the matter with his next-of-kin. Names, addresses and telephone numbers of next-of-kin will also be listed. The potential donor will be asked to keep the card with him at all times.

It still is not clear, however, whether the card alone will be regarded as sufficient permission for removal of the kidneys of a highway accident victim, for example, or whether a further check will have to be made with the next-of-kin.

Here, the time factor is all-important. To be of use, kidneys must be removed from donors within an hour after their deaths. Left in the body longer, the kidney is damaged irreparably.

If no official ruling is made by the government or by responsible medical authorities, a number of surgeons could be expected to go ahead and remove kidneys on the strength of the card alone, or perhaps after having tried but failed to contact relatives.

SKI PEETZ

Aid for Vietnam

OSLO, (Reuter) — Norway's parliament approved Tuesday a grant of $162,500 in humanitarian aid to civilians in Vietnam. One-third will be granted to South Vietnam, one-third to North Vietnam and one third to the National Liberation Front.

The last of the big time blenders.

"Some people have said to me, 'You know, The Tea looks a bit 'exclusive', it's not for the ordinary tea drinker.'

Well, I say it's for people who enjoy a good cup of tea and there's nothing 'exclusive' about that. We have a quality product, certainly, so why shouldn't it look that way?

Advertising gimmicks and coupons in the package aren't going to change the taste of the product. We put all our effort into blending a quality tea. It may not be very 'fashionable' but that's our philosophy..."

Hamish Watters, Tea Taster and Blender

The Tea

that dares to be known by good taste alone.

GIFT PROBLEMS ? ? ?

SOLVE THEM HERE!

MID-DECEMBER

Town & Country SHOPPING CENTRE

SHOPPING SALE

WHITE SPOT

RESTAURANT

By Popular Demand

We Are Again Featuring

CHICKEN DINNER

3 Pieces of tender chicken done in the White Spot style. Served with creamy whipped potatoes, gravy, fresh garden peas, hot mince pie and a beverage.

$1.99

Give Someone . . . THE WHITE SPOT for CHRISTMAS

Gift Certificates from **1.00**

"More Than Just Great Food"

DRIVE-IN SERVICE and ORDERS to TAKE OUT — COFFEE SHOP

SCORPION

TOWN AND COUNTRY — NEXT TO WOOLCO

★ **NAVY DENIM BLUE JEANS** Sizes 28-36. 11¼ oz. Reg. 9.95. NOW **6.99**

★ **ASSORTED KNIT SPORT SHIRTS** Sizes M.L.XL. Reg. 12.00. NOW **8.99**

★ **SPORTS JACKETS** Assorted colors and patterns. Size 38 - 46. Reg. 65.00 - 69.95. NOW **55.99**

★ **SUITS** Assorted styles and colors. Size 38 - 44. Reg. 110.00. NOW **94.99**

★ **400 PAIRS OF CASUAL AND DRESS SLACKS** Sizes 29-38. NOW ..... NOW ..... **7.99 to 9.99**

★ **DOUBLE KNIT SLACKS** A Great Gift for Christmas. Plain shades of green, light brown, navy, burgundy, rust. Reg. 19.95. NOW **15.99**

BATA SHOES

SLIPPERS

LADIES' FUZZY MULES With wooden heels. S.M.L., in pink, yellow, blue. Boxed in attractive packages. Ea. **2.99**

LADIES' CUDDLEY LAMINATED LINED ANKLE SLIPPERS In yellow, blue and pink **3.99**

CHILDREN'S SLIP-ON SLIPPER With half fur cuffs, in blue, purple, pink **3.99**

MEN'S CORDUROY SLIPPERS With elastic side gore. Reg. 4.99. CHRISTMAS PRICE **3.99**

MEN'S ROMEO SLIPPERS Leather upper and sole, foam heel **9.99**

Town and Country Shopping Centre
383-7034

MODISTE

EXCITING LONG FASHIONS

For all those special occasions that lie ahead. We offer you an outstanding selection of long and sleeveless gowns and Palazzo pants.

FROM **22.00**

DRESSES

A selection of NEW FALL DRESSES at fantastic savings. Sizes 5 to 17, 8 to 18. **9.88 to 24.88**

3625 DOUGLAS — 382-6212

SHOPPERS DRUG MART

JADE EAST GIFT SET 6-oz. After Shave and Aerosol Deodorant. HALF PRICE **2.49**

TIGRESS SOAP By Faberge. Single cake. **69c**

CLAIROL **K-201 HAIRSETTER** 20 Curlers. Extra Special Price **9.99**

TIMEX WATCHES MEN'S, LADIES' HUGE SELECTION . . . . . **15% OFF**

OPEN CHRISTMAS EVE 'TIL 9 P.M.

We also take B.C. Hydro, B.C. Telephone and Saanich Water Bill Payments.

BRYNEN HOBBYCRAFTS

Candle-making Kits All Prices

Honeycomb Kandle Kits **$4.25**

3-D String Art Kits **$5.95**

Aurora Slot-racing Track now in stock.

SCANDIA FOOD PALACE

ORDER YOUR PARTY SPECIALTIES NOW!

- COLD MEAT PLATES, from **2.50**
- CHEESE PLATES From **2.50**
- ASSORTED SALADS PREPARED FOR PARTIES
- Plus a very large variety of imported, flavored chocolates

"WE SELL LUTFISK . . ."

In Our Restaurant . . .

Baron of Beef, Potato Salad, Coleslaw **1.35**

In the Town and Country Shopping Centre

PIZZA PIEMAN

Introducing the Original 1 Topping

9" PIZZA (Your Choice of Topping) PICKUP AND DELIVERY AVAILABLE AT ALL LOCATIONS **$1.65**

$1.65 1-Topping Small 9" PIZZA PIEMAN the ORIGINAL

PIZZA PIEMAN

Town and Country Shopping Centre 383-1177

- ★ 916 Esquimalt Road 382-3177
- ★ Colwood Shopping Plaza 478-1711
- ★ 2178 Oak Bay Ave. 592-2404

BAPCO PAINT

LARGE SIZE REEVES ARTIST OIL COLORS Reg. 90c ea. **2 for 1.44**

REEVES "PAINTING FOR PLEASURE" OIL COLOR SET Reg. Price 9.95 SALE PRICE **8.44**

REEVES ACRYLIC COLORS Reg. 95c ea. NOW **2 for 1.44**

"RAINY DAY" COLORING KITS Ideal Christmas or Birthday Gifts Reg. 8.00 SALE PRICE **6.44**

Complete stock of Grumbacher Artist Supplies, Oil Colors in two sizes, easels, canvas boards, brushes, water-colors and pastels.

CHARGEX

BAPCO PAINT Town and Country Shopping Centre

T & C BAKERY

LIGHT and DARK **CHRISTMAS CAKE**

CHERRY CAKE and POUND CAKE
MINCE TARTS
BATTENBURGS
SHORTBREAD
RUM BALLS
CHRISTMAS PUDDINGS
GINGERBREAD MEN

Assorted Christmas Cookies

388-4713

JUS-RITE PHOTOS

AGFA **AUTOSTAR X-126 CAMERA OUTFIT**

SALE PRICE 8.88

Instant loading camera for beautiful pictures on Christmas morning. The perfect gift for his first camera.

Complete with color print film, wrist strap, magicube and instruction book.

Christmas Sale Price, ONLY **8.88**

BOTH STORES

Town & Country 383-4612 — 716 Yates 384-8041

SAFEWAY

Canada Safeway Limited

Christmas Gift Suggestions at Town and Country SAFEWAY

Solid State Transistor

Mantel Radio

Seven-transistor. In turquoise or tan. (Does not include batteries). Each **$14.99**

Perkins

Gift Wrap

Assorted Colors. Package of Three. 20-ft. rolls **88c**

Seabank

Candy Canes

Package of Six Jumbo Canes **55c**

Johnson's

Peanuts

B.B.Q. or Spanish ..... **2-lb. bag 89c**

Gift Certificates

From SAFEWAY

The Ideal Gift for Friends, Relatives or Employees

Please ask your Store Manager for full details.

Prices Effective December 16th to December 18th In Your Friendly Town and Country Safeway Store Only.

WE RESERVE THE RIGHT TO LIMIT QUANTITIES

SAFEWAY CANADA SAFEWAY LIMITED

T & C SHOPPING CENTRE

DURING CHRISTMAS SEASON

SHOPPING IS FUN

In Town and Country Shopping Centre with 24 Shops and Services to serve you with AMPLE FREE PARKING

"MERRY CHRISTMAS"

CARLTON CAROUSEL

Christmas Special

20% OFF ON

- 2-Pce. Suits
- Slacks
- Plain Skirts
- Plain Dresses

Dec. 14, 15, 16

Town and Country and Shelbourne Shopping Centres Only

carlton's cleaning carousel

Vitamin Ceilings Proposed

OTTAWA (CP) — Proposed regulations on maximum levels of vitamins in the United States will bring the Americans in line with similar regulations in force "for 25 years" in Canada, health department spokesmen said Wednesday.

U.S. Food and Drug officials proposed regulations to limit the strength of vitamin A and D products.

"It was our concern about overdoses years ago that led to the Canadian regulations," Dr. A. B. Morrison, assistant deputy minister, health protections branch, said in an interview.

Canadian regulations appear more stringent than those proposed in Washington. They indicate both minimum and maximum limits.

In Canada, maximum daily dose of vitamin A is limited to 10,000 international units (I.U.) unless prescribed by a doctor, Dr. Morrison said. The maximum limit, unless under doctor's prescription, for vitamin D is 1,000 I.U.

Canadian regulations limit claims that can be made by manufacturers for vitamin preparations and limit the amounts of vitamins that can be added to foods, Dr. Morrison said. If they are added and the information is so advertised, then there are minimum levels of the amounts.

ADDITIONS LIMITED

As well, there are limits on the amounts of vitamin D that can be added to any advertised preparations. This limit is 400 I.U.

Preparations that contain between 400 I.U. and 1,000 I.U. of vitamin D cannot be advertised and they must carry the statement that the preparation is "for therapeutic use only."

Under the American regulations, the proposed daily limits are 10,000 I.U. for vitamin A and 400 for vitamin D.

Vitamin A, which is essential for health, including good eyesight, is found in liver, butter, margarine and the yellow and orange vegetables.

Vitamin D, also essential for health, especially strong bones and teeth, is "the sunshine vitamin" and is supplied in adequate doses in fortified milk.

In the United States, vitamins A and D recently have been promoted in treatment of acne, night blindness and arthritis. Health officials in Washington said "neither is proven effective for these conditions in well-nourished people."

NO MATTER WHAT'S YOUR STYLE
WE'VE GOT THE GEAR TO MAKE
YOU SMILE!

SELECTION IS GREATEST RIGHT NOW!
COME IN AND TAKE ADVANTAGE OF OUR
CHRISTMAS PACKAGE DEALS. FREE PEETZ
T-SHIRT WITH PURCHASE OF $100 OR MORE.

SKI RENTALS

PEETZ TACKLE and SKIS

574 Johnson Open Thursday and Friday Nights 'til 9:00 383-3652
Open Every Night 'til 9 from 18 - 23 of Dec.
In Nanaimo See Jeune Bros., 460 Wallace St., — 754-5511

Imperial/centre

SHOP EARLY FOR...

SOUND GIFT VALUES

SUPER-COMPACT SIZE & PRICE 8-TRACK CAR STEREO 39.95 Speakers extra

Full stereo performance at a low, low price. This compact unit fits into almost any small space — just 5" wide and 1⅞" deep. Great for boats, trailers, campers too. Recessed Thumbwheel controls for tone, volume, balance. Solid state chassis with rugged printed circuit.

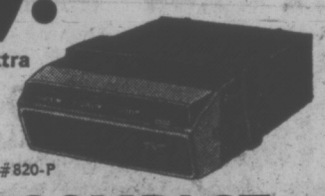

#820-P

54.95 Speakers extra

DELUXE COMPACT 8-TRACK CAR STEREO WITH THEFT-PROOF LOCK

Big performance in a trim neat package. Glide levers for pinpoint sound control. Fine-tuning control eliminates "cross-talk." 14 watts output.

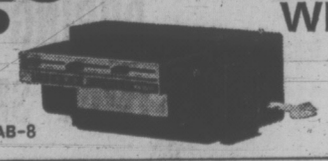

RAB-8

8-TRACK STEREO TAPE VALUES WHILE THEY LAST.

Mfg. suggested list price $7.98 Now: $5.98

"Pick from top artists and top tunes."

WEBCOR DELUXE AM/FM/FM STEREO PLUS 8-TRACK PLAYER

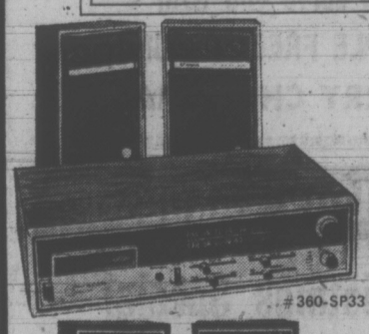

#360-SP33

139.95 Including speakers

Outstanding-quality features: Solid state circuit, slide controls (volume, balance, base, treble), blackout slide rule dial, walnut grain finish, tuning meter.

WEBCOR FULL-FEATURE HOME ENTERTAINMENT CENTRE

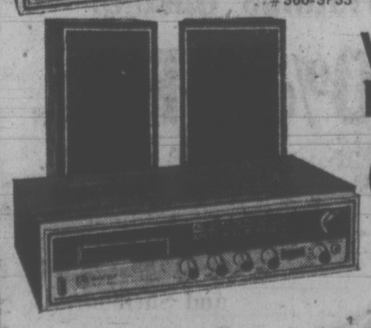

99.95 Including speakers #350-SP8

All you need for sound enjoyment: Full range speaker system, 8-track stereo tape player, AM/FM/FM stereo receiver, walnut-grained cabinet.

592-2455 HILLSIDE AT SHELBOURNE

Esso

SAVE ON FAMOUS BRAND NAMES SUCH AS

POLAROID

INSTANT PICTURE CAMERAS

This Christmas
give the present that gives
little presents in seconds

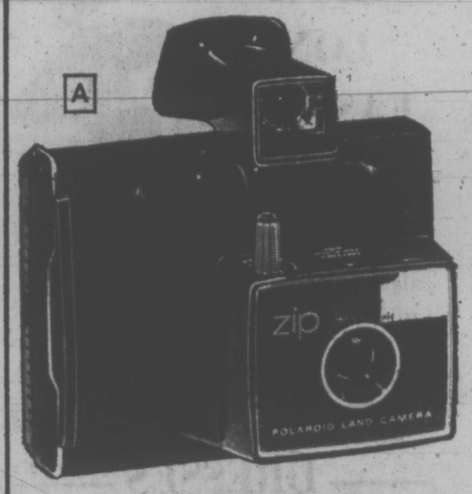

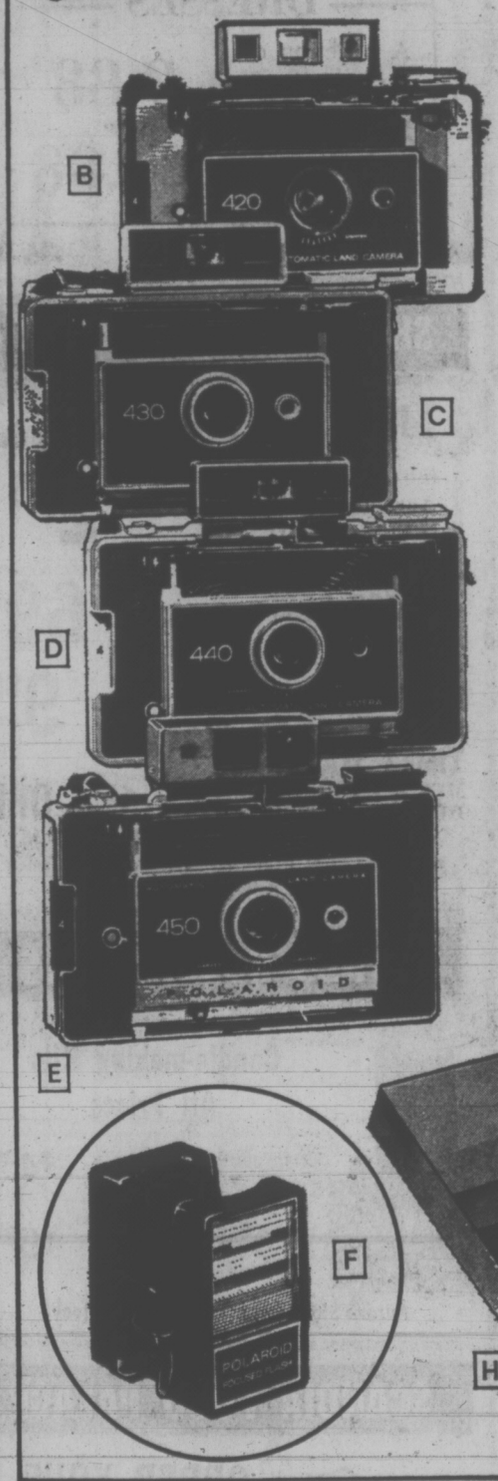

A ZIP LAND CAMERA — Viewfinder says "YES" when exposure is correct. Built-in flash socket. Distance scale for flash. $11.87

B 420 LAND CAMERA — With focused flash system. Large 3¼" x 4¼" pictures. Electric eye for automatic exposures. Deluxe range and viewfinder. $55.87

C 430 LAND CAMERA — With focused flash system. Built-in development timer. Electric eye for automatic exposures. Deluxe range and viewfinder. $67.50

D 440 LAND CAMERA — With focused flash system. Automatic time exposures. 4 film speed settings. 4 exposure ranges. Built-in development timer. Electric eye for automatic exposures. $89.87

E 450 LAND CAMERA — With focused flash system. Electric development timer. Zeiss Ikon range and viewfinder. Automatic time exposures. 4 film speeds. 4 exposure ranges. $148.87

F POLAROID FOCUS FLASH — Using flashcubes with twice the power of a regular flashcube. Variable flash intensity for improved pictures at all distances. $7.50

G SQUARE SHOOTER 2 LAND CAMERA — With automatic light level measurement. Transistorized electronic shutter. Built-in flash. Darken control dial lets you choose the level of brightness you want. $26.50

H POLAROID TYPE 107 FILM — B/W 3,000 speed. 15 second development. $2.87

I POLAROID TYPE 108 FILM — Color 75 speed. 60 second development. $4.47

acme
MERCHANDISE DISTRIBUTORS
A Neonex Company

FAMOUS BRAND NAMES AT LOW DISTRIBUTOR PRICES

WITH BRANCHES LOCATED IN MAJOR CENTRES ACROSS CANADA

and in VICTORIA at;

758 CLOVERDALE AVENUE,

PHONE: 388-7317

CONVENIENT ACME STORE HOURS:
MONDAY THROUGH FRIDAY, 9 A.M. - 9 P.M.
SATURDAYS 'TIL 5:30 P.M.

CHARGEX

Chalidze Forced Into U.S. Exile

people

NEW YORK — The Soviet Union stripped **Valery Chalidze** of his citizenship Wednesday and told him he can't go home again.

Chalidze, a persistent critic of Soviet violations of human rights, came here from Moscow last month with official permission to lecture at several U.S. universities.

Many observers assumed he would not be allowed to return to the Soviet Union, but Chalidze kept saying that he would be.

On Wednesday he said in a press conference: "I hoped this would not happen."

The Soviet move against Chalidze appeared to observers here and in Moscow to be part of a drive to repress dissent in the Soviet Union which has put many dissidents in jail or mental homes and forced others into exile.

PARIS, Ont. — **Walter Rowe** isn't going to get far on the cost-of-living increase he received on this month's Canada pension cheque.

Rowe laughed when he read a report of a retired Toronto carpenter whose monthly increase was three cents. "I can top that," said the retired maintenance worker. "I got a whole penny."

Unlike the Toronto man who was quite upset over the three cents, Rowe found the whole thing amusing.

SAN FRANCISCO — Cancer victim **Mrs. Laverne Simmons** has died three days after winning $500,000 in a malpractice suit.

She had sued **Dr. Gilbert Cochrane** for failing to diagnose a lump on her breast as cancer.

RIO DE JANEIRO — Brazil's supreme military court has overturned a lower military tribunal decision and found **Tanya Charters Chao** of Vancouver not guilty of subversion against the Brazilian government.

Mrs. Chao, 27, was sentenced in May to one year in prison for collaborating with an underground Communist guerrilla organization that wanted to overthrow Brazil's military regime. She proclaimed her innocence throughout the case.

WASHINGTON — **Cathy Douglas**, the 29-year-old wife of Supreme Court Justice **William O. Douglas**, has passed her bar examination.

"Cathy expected the worst," said Douglas. "She remembered all the mistakes she made."

Douglas said his wife wants to get some trial experience now.

NOW MARTHA FACES NEW CHARGE

MONTREAL — **Martha Adams**, currently on trial on a charge of living off the avails of prostitution, was arrested at her home Wednesday night and charged with operating a bawdy house.

Police said Miss Adams would be arraigned on the new charge before appearing in sessions court for the third day of her trial on the previous charge.

Five "call-girls" testified Wednesday that they handed over part of their earnings to Miss Adams, after she arranged to have clients meet them.

Judge **Roger Savard** has banned publication of witnesses' names.

Car Dealer Must Pay For Promises

Washington Post

WASHINGTON — A judge ruled Wednesday that, like purchasers of less expensive items, a Potomac, Md., couple is entitled to a refund of the money they paid for an automobile sold to them two years ago "under false representations."

Judge Joyce Hens Green ruled that a salesman for Wilson-McIntosh Buick of Washington made "misrepresentations ... of fact ..." when he told Dale and Norma Morton that they could have air-conditioning installed in their new 1971 Opel station wagon.

The dealer must return $2,472.89 to the Mortons. They must return the car.

Maurice Murphy, an official of the Automotive Trade Association, said he had never heard of such a case "in my 20 years in the business. I don't know what impact it will have on the (automobile) trade, because I haven't seen the decision."

Norma Morton called Wednesday's decision "really fantastic."

The decision was only a partial victory for the Mortons, who had originally sued General Motors and Wilson McIntosh for breach of warranty.

General Motors paid a token $300 and was dropped from the suit.

The Mortons' trouble began two years ago when their eight-year-old Puegeot began to fail.

"When we went to pick up the car, it wasn't the color we ordered (orange)," Mrs. Morton told a reporter. "I didn't care about that because we were buying it as a family car, but the next day we discovered the car didn't have fully-reclining seats (another feature the couple had been promised) and we wanted them because we camp."

The salesman, whom the Mortons said they had known for several months, told them "we could get the air-conditioning installed at Sears and save $100," Mrs. Morton said.

There was testimony during the trial that the Opel does not come with factory-installed air-conditioning that the Mortons said they were promised.

The Sears-installed air-conditioning not only didn't work, it ruined the car's electrical system, the court was told.

In the meantime, the Mortons had other problems with the car, includiing a leaky gas tank, a trouble-plagued electrical system, non-functioning emergency brake warning light, noisy transmission, trouble with the gears, an inoperative parking light, a loose front seat and other complaints.

They finally gave up attempting to have the car repaired and filed suit last December.

BEAUTY QUEEN ABDICATES . . .

MONCTON, N.B. — Beauty pageants are "a great big political gag," says **Paulette Leger** who abdicated as Miss New Brunswick 1972 after four months as a beauty queen.

A girl as an individual is taken advantage of ... She becomes something to be set up and sold," Paulette said, after submitting her resignation to organizers of the pageant.

Her letter, released by the organizers, read in part: "Due to personal feeling with respect to beauty pageants, I feel I can no longer hold the title of Miss New Brunswick."

It was the second title Miss Leger has surrendered in a year. In September she resigned as Miss Moncton.

Polaroid makes it easy for you this Christmas. (From $14.95*)

$14.95* Zip. Our 30-second black-and-white camera.

Put a little zip into someone's Christmas this year.

Instant black-and-white pictures for $14.95.*

So simple, anyone can take them.

Just shoot, pull out the film packet and zip, a beautifully developed picture in 30 seconds.

And Zip only uses our least expensive square film. So Zip stays inexpensive all year round.

$34.95* Square Shooter 2. Our 60-second color camera.

If you want to make someone's Christmas even more colorful, Square Shooter 2 will do it in 60 seconds.

And how it does it for $34.95* is even more amazing.

With an automatic electronic exposure system. Three element lens. Built-in flash. An ingenious viewfinder.

Square Shooter 2 only uses our square color film. So the price is always low.

The Good Time Cameras from Polaroid.

*Suggested list price. "Polaroid" is a registered trademark of Polaroid Corporation, Cambridge, Mass., U.S.A.

Woolco

Puts The Whole Family on Wheels... FOR LESS

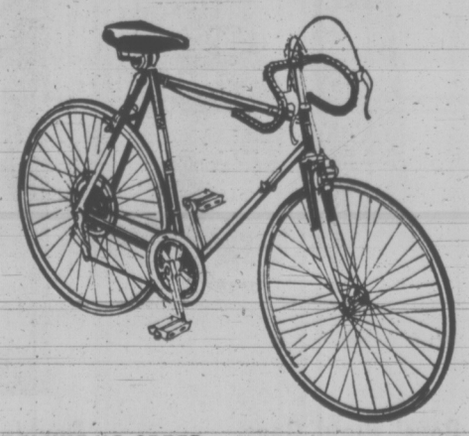

DELUXE 10 SPEED — 23-inch frame, centre pull brakes, mini-fenders, 27x1¼ size tires, chain guard and kick stand, Shimano Derailleur $87

BOYS' 10 SPEED — 21-inch frame, 27x1¼ size tires, calliper brakes, colours of Ivory or Magenta 79.97

FRENCH "LE TOUR" 10 SPEED — Hand made in France, total weight 28 lbs., 23-inch frame, centre pull brakes, Simplex Derailleur, quick release hubs 119.97

BRENTWOOD HI-RISE BIKE — Boys' standard Hi Rise bike, colours of gold and Red 44.99

3-speed model with calliper brakes, girls' in Green, boys' in Gold 64.97

BOYS' AND GIRLS' SIDEWALK BIKES — Made in Canada, 20x1.75 size tires. Girls' in Blue, Boys' in Red. Full fenders, 14-inch frame 47.99

Woolco...casual clothes he'll live in ...nice gifts to give and to get

Wool Suburban Coat for Men!
100% wool with a full borg lining for added winter comfort. Smart shawl collar and 3 button front with single breast styling. In Charcoal.

Each **39.99**

Men's Quality Jacket of Uncut Corduroy!
Here's a coat that's bound to keep him warm this winter! Deep Borg lining and full Borg collar for insulation. Side pockets. Gold or Brown. In sizes from 40-46.

Each **38.88**

Cardigans and Pullovers are great for the Men at the top of your list!

Five-Button Cardigan
Lightweight 100% wool is perfect for both indoor and outdoor activities. Variety of colours including Ivory, Melon and Prune.

Each **14.87**

Pullovers for Men of all ages!
100% wool in a semi-bulky weight! Styled with the popular low crew neckline. Choose from shades of Blue, Wine, Yellow and many more. S.M.L.

Each **12.99**

Boys' Plaid Bags With 2" Cuffs
Popular plaid pants are an even bigger hit with boys when they're 'Bags'! 100% brushed cotton is easy to care for. In an assortment of woven plaids all with ¼ top front pockets. 8-16.

Pair **9.95**

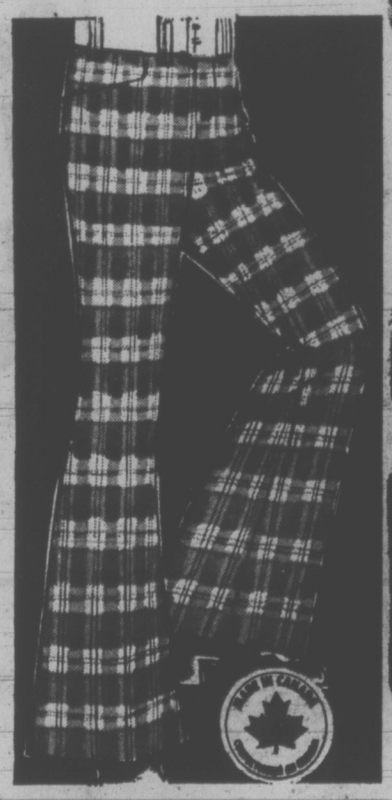

Double Knit Dress Slacks for Men!
Featuring 2-way stretch comfort in a Fortrel, Polyester and wool blend! Young men's trim or men's full fit sizes in even waists 30-44. Many patterns and colours to choose from.

Pair **14.99**

Sweater Set Makes a Warm Gift for Men!
Mock turtle short sleeved knit shirt and matching cardigan. Many colours.

Set **9.66**

Boys' Sports Shirts with long sleeves
In Polyester and cotton Perma Press. Choose geometric, paisley or slim knit look. 8-16.

Each **2.57** 2 for **$5**

Boys' Skinny Rib Sleeveless Shrink
100% Acrylic and styled with the young man in mind! Completely washable in Navy, Burgundy or Brown. S.M.L.

Each **4.88**

Only 8 Shopping Days 'til Christmas

Use Your Woolco Charge Card For All Your Christmas Shopping!

PERSONAL SHOPPING ONLY, PLEASE! SHOP EARLY WHILE QUANTITIES LAST!

Woolco Department Stores

Because We're Woolco... Your Shopping Costs You Less!

TOWN AND COUNTRY SHOPPING CENTRE, DOUGLAS ST. AND SAANICH
OPEN MONDAY TO FRIDAY, 10 A.M. TO 10 P.M. SATURDAY, 9 A.M. TO 10 P.M.

Division of F. W. Woolworth Co. Ltd.

2-Pronged Bid To Industry

Region Spur to Hospital Growth

Victoria Times
THURSDAY, DEC. 14, 1972 41
FOURTH SECTION

The Capital Regional District board took action on two fronts Wednesday to try to boost the sagging fortunes of local industry.

Prodded by a request from the Greater Victoria Chamber of Commerce and two board directors, it was agreed that:

The planning department regard "as a matter of top priority" the planning and allocation of land for industrial park purposes, warehousing and distribution;

The regional planning committee discuss the chamber's support for declaring Greater Victoria a designated area to qualify for federal business incentives, obtain "all information pertaining to the subject" and invited a representative of the federal department of regional economic expansion to speak.

At first, the board was simply going to refer the chamber's letter of support for the federal incentives for initial establishment of businesses (but not continuing subsidies) to the committee.

But Victoria Mayor Peter Pollen and Outer Gulf Islands director Jim Campbell said such a motion would defer any possible action for a month. They wanted the board to find out what incentive programs are available.

Pollen said the "biggest frustration and biggest failure of the board" this year is its lack of action on an industrial park.

He wanted federal officials to "tell us what they do once an area is designated." He said electronic industry and fish boat construction, "industries like this," could be developed locally.

"The situation is critical. We can't continue to hide our heads in the sand," he said.

Victoria Ald. Clyde Savage said the region has been criticized for inaction on an industrial park.

"The fact is we don't have an area to set up secondary industrial places," he said, other than a few small areas.

Referring to Bapco Paint's decision Tuesday to move its 155-employee plant to the Mainland, Pollen said it is "very poor" to hear criticism that Bapco wasn't given encouragement by local government to remain here.

He said it was a decision by Canadian Industries Limited, a major national company, to "rationalize their production to be near 90 per cent of their market."

A senior administrator will be hired to get the sluggish program for regional hospital development in the Capital district on the move.

Directors of the regional hospital board debated the proposal for about half an hour at their meeting Wednesday before approving it by about a two-thirds majority.

Executive director Dennis Young said in a report containing the recommendation that the board will likely have to pay $22,000 to $23,000 to get a person with the necessary qualifications.

His job will be to pull the board's hospital work together, initiate and guide planning and be the connecting link between the board, its advisory committee, doctors, hospitals and the provincial government.

In the debate, Clyde Savage, one of Victoria's directors, said concerning regional hospital development: "I don't know of anything that's been a bigger mess, a bigger failure."

People are fed up with the lack of progress, he said, speaking in favor of the move which had earlier been recommended by the board's executive committee.

One of the points chairman Art Young made in favor of hiring a director for the hospital program was an intimation that under the new provincial government, the regional hospital board will eventually be getting more responsibility.

Jim Campbell, director for the Outer Gulf Islands, said: "I don't think there's any alternative to putting someone in where there's obviously been such a vacuum."

Leading the opposition was Tom Christie, another city director, who suggested the addition would be "empire building," wondered allowed why the executive director couldn't handle some of the proposed duties and Andrew Pitkethley, the board's consultant, others of them. Christie also argued the salary range under discussion was too high.

Directors Earl Pallister and Les Passmore both said they thought the move premature. Joining them in voting no were directors William Noel and R. M. Emery.

Two other recommendations from Dennis Young were approved unanimously. They will see the board's advisory committee expanded from six to seven and appointments made directly the regional hospital board to try and get a broader community representation.

In other business, the board approved an executive committee recommendation that a $40,000 argon laser photocoagulator for Victoria General Hospital be approved, "conditional upon the clear understanding by the board of Victoria General Hospital that all ophthalmologists possessing the necessary training and experience in the use of this equipment be permitted to use it."

The machine produces a laser beam used to treat certain eye ailments.

The board also passed a resolution requesting cabinet approval to borrow an additional $215,000 without ratepayer approval, to cover cost of opening an open heart surgery unit at Royal Jubilee Hospital, expanding the intensive care unit at Victoria General and the kitchen and physiotherapy facilities at Lady Minto Hospital at Ganges.

Carillon Concerts Scheduled

Ken McGrath and Edmond Milroy will assist carillonneur Herman Bergink in a series of concerts on the Netherlands Carillon in Heritage Court from now until New Year's Day.

McGrath will play at 7 p.m. Friday and the same time on Thursday, Dec. 21.

Milroy will give concerts at 7 p.m. next Tuesday and 3 p.m. Saturday, Dec. 23.

Schedule of concerts to be given by Bergink includes:

Tonight at 7 p.m., Saturday and Sunday at 3 p.m., Monday at 7 p.m., Wednesday, Dec. 20 at 7 p.m.; Friday, Dec. 22 at 7 p.m.; Christmas Eve, Christmas Day, Boxing Day and New Year's Eve at 3 p.m.; New Year's Day at noon.

Lawyers Arrested

KARACHI, Pakistan (AP) — Pakistani authorities arrested about 150 lawyers who demonstrated Tuesday in Lahore against police treatment of students. Reports reaching Karachi said the lawyers were protesting what they called police brutalities against Punjab University students involved in an anti-government demonstration Monday. Two students were reported killed.

Pair Escape Fire

NANAIMO (CP) — Two adults escaped a blazing two-storey wood frame house at the Shell Beach Indian Reserve near here. Sixteen persons in three families occupied the house, but 14 of them were away visiting when the fire, of undetermined origin, destroyed the home.

SIMPSONS Sears

Natural Christmas Trees

3 - 4' Fir Tree — B.C. grown tree is beautiful, bushy and natural. Buy yours now! ea. 1.79
5 - 6' Fir Tree ea. 2.59
6' Select Pine — Trimmed for even growth and added beauty ea. 6.79

Personal Shopping: Garden Shop (71)
Simpsons-Sears Hillside: 3190 Shelbourne Street
Lots of Free Parking . . . No Tickets, No Time Limit (12-20)

Simpsons-Sears has everything for Christmas

Just in time!
Continuous-clean oven cleans itself as you bake scads of pies, piles of cookies, hot little canapes and your very special, Christmas bird!

And this marvelous, work-free oven stays presentably clean, without your lifting a finger. Other great features include: Self-basting rotisserie. Automatic delay/cook/off oven. Hi-style oven window. Controlled variable broil. Plug-out elements with two 8", and two 6", one a 'True-simmer' element. Timed appliance outlet. Pilot lights. Built-in minute minder. Non-spill, recessed top. Gleaming White acrylic finish is highlighted with handsome Woodgrain handle. A fabulous buy!

Simpsons-Sears Ranges (22) Phone Enquiries: 388-9111
KENMORE RANGE

264.98 White

Coppertone, Avocado, Harvest Gold $10 more.

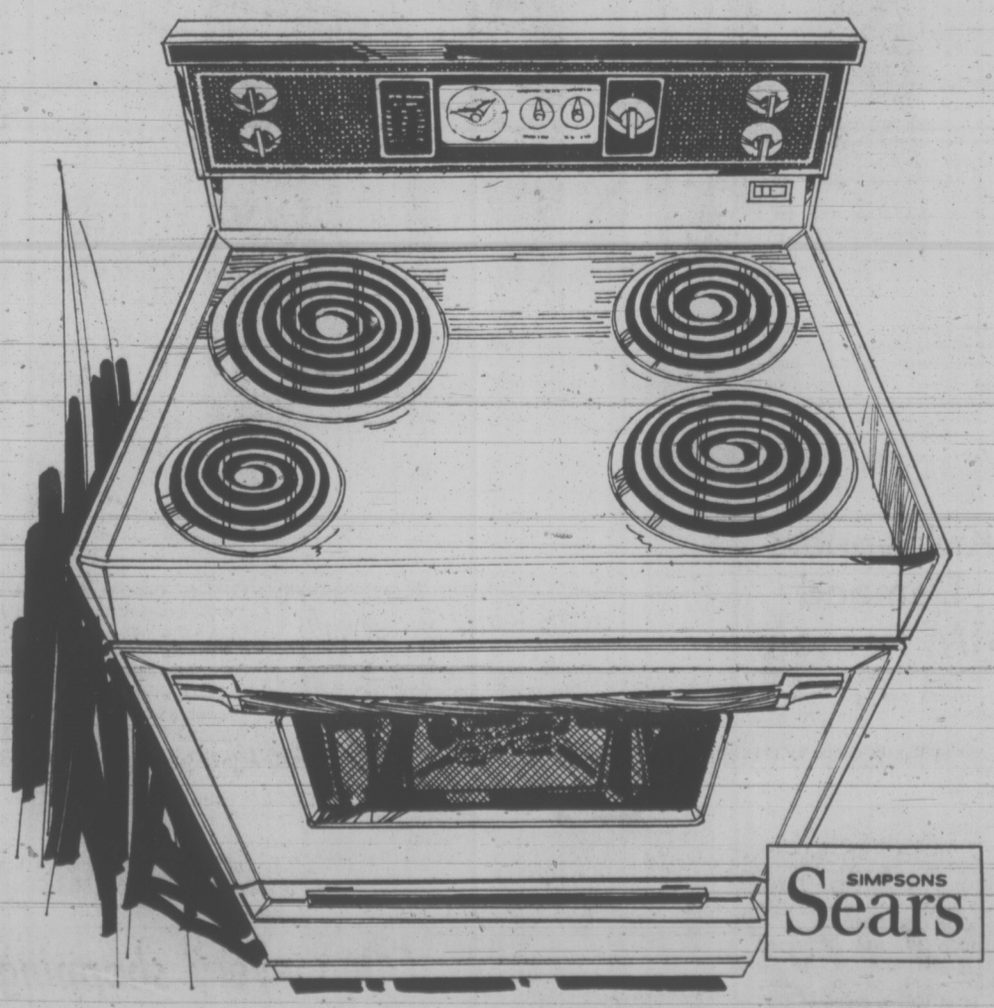

SIMPSONS Sears

Simpsons-Sears Hillside: 3190 Shelbourne Street. Lots of Free Parking . . . No Tickets, No Time Limit. (12-55)

SIMPSONS Sears

French Perfume

for the woman you love

Chanel
Spray perfume and cologne set 14.00
Purse perfume and eau de cologne 11.50
Classic perfume—½ oz. .. 17.50
Classic perfume—¼ oz. .. 9.50

Nina Ricci L'air du Temps
Eau de toilette 5.50 and 12.50
Eau de toilette spray 8.00 and 10.00
Classic perfume 7.00 and 18.50
Bird Flacon perfume 27.50 and 35.00

Madame Rochas
¼ oz. perfume 10.00
4 oz. cologne atomizer .... 8..00

Christian Dior
Miss Dior Perfume purser 6.00
Miss Dior classic cologne .. 5.50
Dioressence atomizer—
1½ oz .. 7.00 3 oz .. 10.00

*Advertised prices in effect 'til Saturday, December 16.
Simpsons-Sears: Perfumerie (8) 24-Hour - Teleshop: 386-3161

Open every shopping day 9:30 a.m. to 9 p.m. 'til Christmas

Simpsons-Sears Hillside: 3190 Shelbourne Street. Lots of Free Parking . . . No Tickets, No Time Limit (12-62)

BEFORE THE JUDGE

Judge William Ostler, in provincial court Wednesday, told a 19-year-old Detroit man he is the kind of immigrant Canada does not need.

Jay Sheldon Eder was sentenced to six months in prison for theft under $200, 14 days for possession of cannabis resin, and 14 days for possession of marijuana. All sentences are to be served concurrently.

John Macintyre, Crown counsel for the theft charge, said Eder was stopped by Victoria police while driving near Wharf and Johnson streets Nov. 22. He was in possession of three pairs of pliers, valued at $30, and a screwdriver worth $5. When questioned he admitted to stealing the items Nov. 20 from a car parked at the C and E Motel, 474 Gorge.

Michael Hutchison, prosecuting on the controlled drug charges, said a hashpipe containing cannabis resin and a small bag of marijuana were found on his person when the accused was checked the same day.

Eder pleaded guilty Nov. 23 and was remanded to Wednesday to have a pre sentence report prepared.

Macintyre said the report was not favorable and "I think if he's going to be sent to prison he should be given a reasonably long term."

"In my opinion it's quite an astonishing report," said Ostler.

"You have lived a hedonistic life simply for your own gratification. You have been manipulated. You have already been deported from this country once, yet you come back, presumably simply to amuse yourself, to be absorbed in the resident drug culture at Rochdale College in Toronto, for example," said Ostler.

"You seem to feel that you can come and go as you please in this country. That may be your impression but it is not a fact. There are rules with respect to people living in and entering this country and we would be obliged if people like you would respect them," he continued.

"People are not free to wander in and out of Canada and conduct themselves as they please when they're there, as you apparently think.

"If I may say so, with respect, you're the type of immigrant that we do not need. We have enough troubles here as it is," said Ostler.

★ ★ ★

A 72-year-old man was sentenced to a total of one month in jail for two counts of wilful damage.

Amos Clarkin, of no fixed address, pleaded guilty to throwing two bricks through a plate glass window at the Eastern Hotel, 550 Johnson, and breaking a pool cue at the Century Inn, 603 Pandora, Dec. 12.

Macintyre said Victoria police attended at the Century Inn at 9:20 p.m. on Dec. 12 and asked Clarkin to go outside for questioning with regard to the broken window.

According to Macintyre, Clarkin said to police, "If I'm going to get nailed for breaking a window at the Eastern, I might as well get nailed for this too." He then picked up a pool cue and smashed it on a table.

★ ★ ★

A 17-year-old Ladysmith man was given a suspended sentence and a six-month probationary term for possession of marijuana.

Hutchison said Timothy Dowler was checked by Ladysmith RCMP while hitch-hiking on the Island Highway Nov. 18 and a bag of the drug was found on his person.

★ ★ ★

In traffic court, Donald Frederick Stuef, 22, of 3208 Frechette, and Norbert Ashmore, 38, of 1461 Pembroke, were each fined $350 by Judge Harold Alder for impaired driving. Stuef was also prohibited from driving in Canada for one year.

GIFTS THAT LAST AFTER CHRISTMAS DAY...

HAVE THIS NAME ON THE BOX:

PARKER

The fun and game name

Right now you can get an Austin Marina 4-door for the price of some 2-doors.

The two extra doors are fitted with child-proof locks. And the rear seat is generous enough to justify the centre armrest. Also generous—the 13 cu. ft. of trunk space. But easily the most generous of all is the '72 Marina 4-door's price. But hurry. A lot of other people want to take advantage of our generosity.

HERE NOW—AND PRICED TO SELL NOW

THOS. PLIMLEY LTD.

1010 YATES STREET 382-9121

The new Austin Marina

BRITISH LEYLAND

72-H15

Jet Misses Airport, No Injuries

BOMBAY (UPI) — An East German jet with 28 persons aboard landed at the wrong airport Wednesday and narrowly missed hitting the hulk of another airliner which made the same error and crashed three months ago.

The East German jet, a Russian-made Ilyushin 18, was scheduled to land at Bombay's Santa Cruz International Airport. Instead, it headed for Juhu, a flying club airfield six miles away.

Control tower officials at both Santa Cruz and Juhu sent frantic signals and fired rockets to warn the pilot he was flying into the wrong airfield which had a shorter runaway unable to accommodate international airliners.

By the time the pilot realized his mistake he had come down too low to go back up and landed at Juhu. As he raced along the runaway he saw the hulk of a Japan Air Lines (JAL) plane just in front of him.

The pilot swerved the plane left and brought it to a halt at the dead end of the runaway.

Police Constable Saka Ram, who was guarding the damaged JAL plane lying at the far end of the runaway, said "it was incredible" that the Ilyushin did no hit the JAL plane.

Ram said, "I saw the German plane racing down and coming close to the JAL plane. The pilot must have suddeny realized what was ahead of him. He swerved to the left and brought the plane to a halt at the deadend of the runaway. It dived into a ditch and its nose was slightly damaged."

The pilot of a JAL DC-8 made a similar mistake and landed at Juhu instead of at Santa Cruz on Sept. 24. The JAL plane was badly damaged and 22 persons on board were injured. The JAL plane is awaiting auction.

The East German plane was bound for Dacca from East Berlin and was carrying 12 Bangladesh nationals, eight East Germans and a crew of eight including two air hostesses.

Kidnappers Demand $1M Ransom

BUENOS AIRES (Reuter) — Efforts are under way to collect a $1 million ransom for the release of British businessman Ronald Grove by his kidnappers, believed to be members of the Marxist People's Revolutionary Army (KERP).

Informed sources said executives of the Anglo Meat Packing Co., of which Grove is managing director, were trying to raise the cash.

Grove, 64, was kidnapped last Sunday while driving from his home in Buenos Aires to play a round of golf. He has since written a letter to his wife saying he is being treated well.

SIMPSONS Sears

Just say 'Charge it'.

(no down payment)

At Simpsons-Sears we like to give Canadians credit for worthwhile purchases. If you haven't got an all-purpose charge account, we invite you to come in and open one.

Simpsons-Sears has everything for Christmas

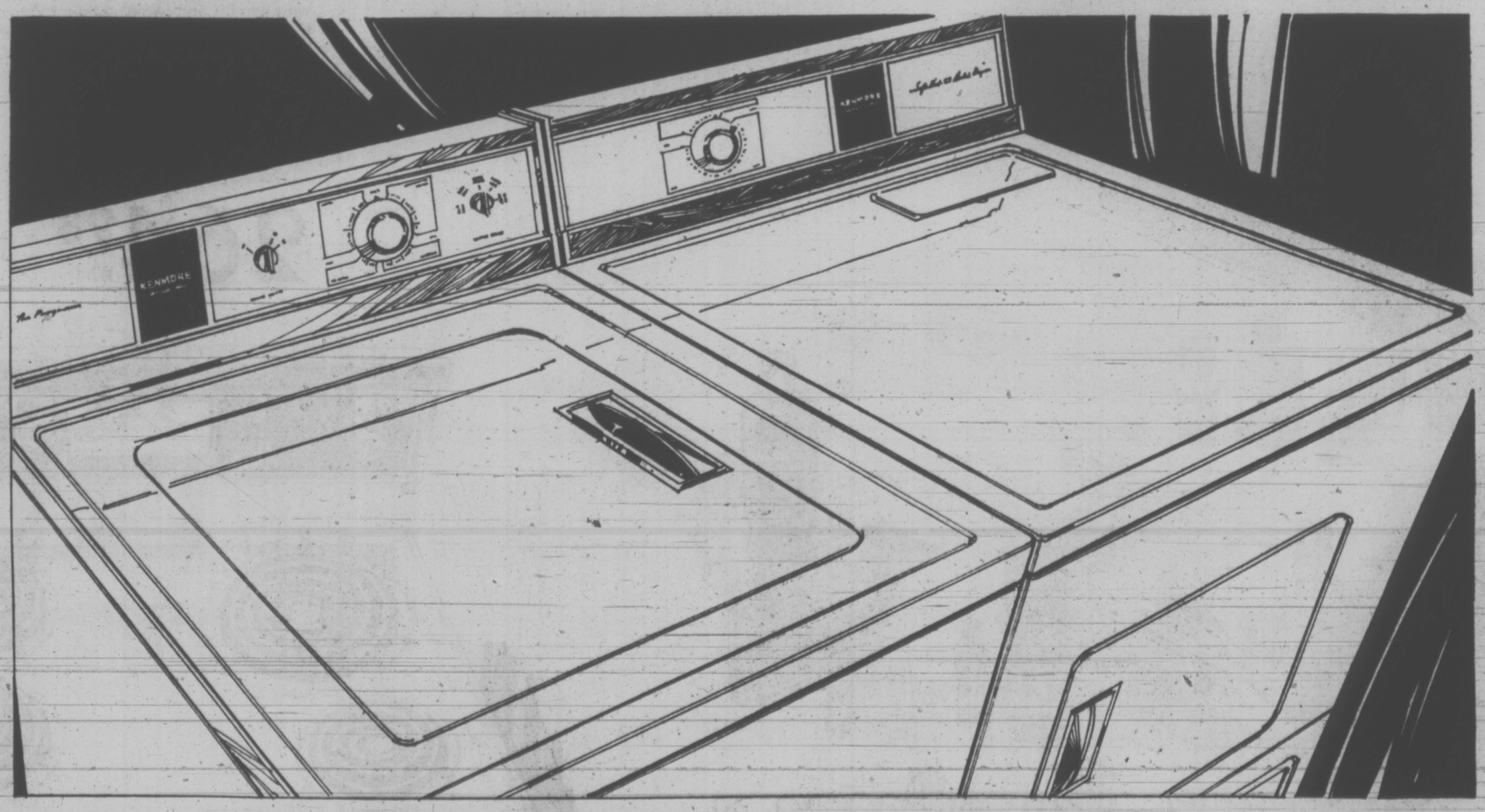

4-program Kenmore automatic washer

- Normal, delicate and perm-press programs with cool-down to prevent spin-set wrinkles
- Extra pre-wash program to loosen tough soil
- Super Roto-swirl agitator for gentle, thorough washing action
- 5 Wash/rinse temperature combinations
- Variable water level control saves water. Up to 30%. Maze lint filter. Porcelain top.

With Suds Saver $20 more
Avocado $10 more.

Simpsons-Sears Low Price

279.98

Exclusive 'Soft-heat Kenmore dryer

- Heat diminishes as clothes dry to avoid over-drying. Special cool-down helps prevent heat-set wrinkles. No-heat 'air' fluffs blankets.
- Top-mounted lint screen
- High air-speed for fast drying
- Door safety switch. White acrylic finish. Match-mate for 4-program Kenmore washer.

Avocado $10 more.

Simpsons-Sears Low Price

179.98

Simpsons-Sears Washers, Dryers (26) Phone Enquiries: 388-9111

Advertised Prices in effect 'til Saturday, December 16.

Open every shopping day 9:30 a.m. to 9 p.m. 'til Christmas.

Simpsons-Sears Hillside: 3190 Shelbourne Street. Lots of Free Parking . . . No Tickets, No Time Limit.

S. African Blacks Getting More

JOHANNESBURG (AP) — Industrial unrest among blacks in segregated South Africa has been followed by some whopping pay raises.

Thirteen doctors serving the black townships of Johannesburg walked out of their hospital one Saturday complaining of "insulting wages." On Tuesday they were back on the job 300 per cent a month better off.

More significantly, that raise put them on an equal pay footing with white doctors at the same hospital.

Within a few days one of South Africa's largest mining companies, Johannesburg Consolidated Investments, announced 50-per-cent salary raises for its African staff at head office and a promise of increases—"the maximum that is economically feasible"—for its 50,000 African mine workers.

That same day employers in the retail and distributive industries offered increases of up to 46 per cent for black workers, adding the equivalent of $26.34 a month to the minimum wage of $56.87.

The JCI head office staff now will earn an average $171 a month instead of $115.00.

PRICES SHOOT UP

The employers' willingness to give way on such a large scale was in part prompted by one of the worst bouts of inflation this country has seen.

Prices generally have soared 10 per cent this year, but through economic peculiarities and profit-taking by middlemen some basic foodstuffs such as corn, sugar and cooking oil have rocketed.

Employers also know that non-whites can take out grievances spontaneously and violently, as at Port Elizabeth in May, 1971, when hundreds stoned buses after the operators announced fare increases.

The doctors' walkout came at the end of a week during which non-white longshoremen at Durban, Africa's largest port, and Cape Town failed to report for work for three days claiming unsubstantial raises. There was no violence and the longshoremen accepted a promise the government-run wages board would hurry up consideration of their case.

In other places militant demands weren't so well received. Diamond miners at Kimberley struck for higher wages and were promptly arrested. They were contract workers and forbidden to strike.

In Johannesburg, the city council that made concessions to doctors bluntly told black nurses it would be no use them striking. Nursing, said a spokesman, was a prestige job among blacks and the council always had more job applicants than it could handle.

Elsewhere, the government has been encouraging higher wages for Africans who are not allowed to organize themselves in recognized labor unions. A wages board negotiates for them, with a government appointee bidding against the employers.

The government appears to have become concerned recently at what has become known here as the traditional wage differential based on race.

Deputy Named For Brokers

Attorney-General Alex Macdonald has announced the appointment of E. M. J. Cronin as deputy superintendent of brokers for the province.

Cronin replaces R. A. Scott, who is leaving to take up a position with the Vancouver Stock Exchange.

For the past two years, Cronin has been employed as Crown agent for the government of Alberta at Red Deer.

SIMPSONS Sears

Extra features!

Big 16.6 cu. ft, all-Frostless plus adjustable shelves, meat keeper and twin crispers, only

349.98 White

Marvelous value for this low price! Coldspot refrigerator is completely Frostless. Never needs defrosting. New, 3-temperature butter conditioner lets you choose consistency. No more rock-hard butter. Other quality features include 137-lb. capacity freezer with true zero-zone freezing. 2 ice-cube trays. Odour-free porcelain interior. Handy egg rack. Door shelves. Separate temperature controls. Long-life rotary compressor. And this traditional White Coldspot even comes with interior colour trim and beautiful, Woodgrain handles!

Simpsons-Sears has everything for Christmas

Coppertone, Avocado, Harvest Gold $10 more
Left hand door in White 359.98
Left hand door in colours 369.98
Simpsons-Sears Refrigerators (46) Phone Enquiries: 388-9111

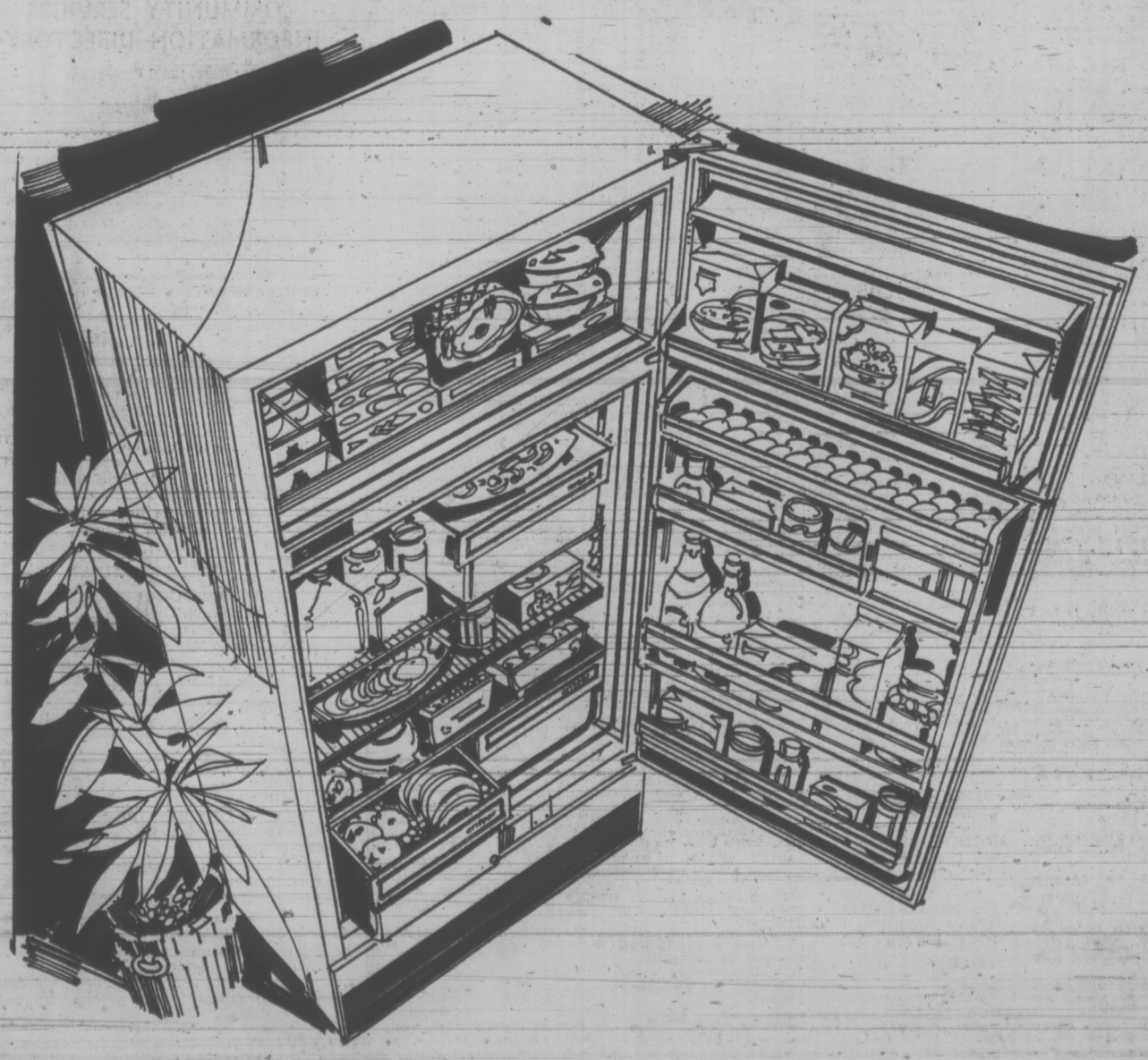

Simpsons-Sears Hillside: 3190 Shelbourne Street. Lots of Free Parking . . . No Tickets, No Time Limit. (12-80)

Right On The Money!

SANTA'S SUPER SAVINGS

P.D.Y. FOOD CENTRE

CRAIGFLOWER and TILLICUM

Prices Effective Dec. 14, 15, 16

Thursday, Friday, Saturday

We Reserve the Right to Limit Quantities

FRESH TURKEYS

AVAILABLE NEXT WEEK

Butterball TURKEYS

Grade A 20-lbs. And Over lb. 57c

READY TO SERVE (SWIFT'S PREMIUM) HAMS Shank Portion lb. 69c

BONELESS RUMP ROUND STEAK ROAST A lb. 1.29

NORTH STAR GARLIC RINGS 3 for 1.00

NORTH STAR SAUSAGE MEAT lb. 49c

SWIFT'S PREMIUM BACON lb. 85c

KRISPEE TRI-PAK POTATO CHIPS Box 35c

NALLEY'S 8 oz. CHIP DIP 39c

GREEN GIANT NIBLET CORN 12-oz. Tin 4 TINS 89c

NABOB, 125's TEA BAGS 1.39

REYNOLDS, 18" FOIL WRAP 69c

VAN ISLE ICE CREAM ½-Gal. Carton 98c

PACIFIC CANNED MILK With $10 Order or Over 7 TINS 1.00

EAST POINT SHRIMPS Per Tin 49c

SCOTT PAPER TOWELS 2-Roll Pkg. 49c

CLOVER LEAF, ¼-lb. SMOKED OYSTERS Tin 43c

SUNKIST FROZEN Lemonade 4 6-oz. Tins 59c

SWANSON BEEF, TURKEY, CHICKEN MEAT PIES 4 PKGS. 1.00

COLD WATER DETERGENT ARCTIC POWER KING SIZE 1.79

FANCY, NAVEL ORANGES LB. 10c

SNOBOY CELERY LB. 10c

ISLAND FARMS
FANCY LOG ROLLS
PIES, CAKE ROLLS
QUART OF EGGNOG
Available at Low Prices

386-2121

CLASSIFIED ADVERTISING

Vancouver Island's Largest Shopping Centre in Print

386-2121

BOX REPLIES

All replies to private box numbers available from 8:00 a.m. to 6:00 p.m. Monday to Friday inclusive.

Victoria Press Box numbers available on request. Charge $1.50.

OFFICE HOURS

Classified Counter, 8:00 a.m. to 6:00 p.m. Business Office, 8:30 a.m. to 5:00 p.m. Monday to Friday inclusive.

• • •

OFFICE CLOSED SATURDAY

• • •

TELEPHONE HOURS

8:00 a.m. to 8:00 p.m. Monday to Saturday inclusive.

• • •

CLASSIFIED COPY DEADLINES

Regular classified advertisements may be placed at the counter, 8 a.m. to 5:00 p.m. on the day prior to publication, Monday to Friday inclusive. By telephone, 8:00 a.m. to 5:00 p.m., Monday to Saturday inclusive.

All classified semi-display copy must be in the possession of Victoria Press Ltd., 2621 Douglas Street by 12 noon, on the day prior to publication with the exception of that copy for Sunday Colonist must be in by 12 noon Friday.

FULL COVERAGE CLASSIFIED RATES

REGULAR CLASSIFIED LOCAL RATE

One day, 9c per word per day.

Three consecutive days, 8c per word per day.

Six consecutive days 7c per word per day.

1 6-pt. heading or white space allowed to be charged at 5 words.

Minimum advertisement 10 words and $1.00.

Each initial, sign, group or figures and abbreviation counts as one word.

SEMI-DISPLAY LOCAL RATE

Ads requiring a style other than that mentioned above will be charged by the measured agate line (14 agate lines equal 1 inch).

One day, 40c per line, $5.60 inch.

Three consecutive days, 35c per line, $4.90 inch.

Six consecutive days, 30c per line, $4.20 inch.

NATIONAL RATE AND OUT-OF-PROVINCE RATE

Regular classified, 10c per word per day.

Semi-display, 46c per line per day, plus 10% if both type sizes are used.

Birth Notices, $2.00 per insertion for standard message of 30 words or less. 8c each additional word or initial.

In Memoriam notices, Cards of Thanks, Death and Funeral Notices, not exceeding 12 lines, $3.50 first insertion and $2.65 subsequent insertions. Each additional line 35c daily.

Births, Deaths, in Memoriam Notices, Cards of Thanks Personals not accepted by telephone.

Single paper rates on request.

SUBSCRIPTION RATES

Wherever carrier service is maintained, $3.00 per month.

By mail—

Canada, $3.50 per month, $10.00 per 3 months, $39.00 per year.

United States, $4.00 per month.

Saturday Only—

Canada, 25c per copy, $13.00 per year.

United States, 30c per copy, $15.60 per year.

Commonwealth and Foreign rates upon request.

Mail subscriptions are payable in advance.

Authorized as second class mail, Post Office Department, Ottawa.

Member Audit Bureau of Circulations.

TERMS OF PUBLICATION

The Victoria Press Ltd. shall not be liable for non-insertion of any advertisement beyond the amount paid for such advertisement.

In the event of an error occuring the liability of Victoria Press Ltd. shall not exceed the charge for the space actually occupied by the item in question.

All claims on error in publication shall be made within 12 hours thereafter and if not made shall not be considered. No claim will be allowed for more than one incorrect insertion nor for errors not affecting the value of the advertisement.

All estimates of cost are approximate. Advertisers will be charged with space actually used.

All advertising copy will be subject to the approval of the Victoria Press Ltd., who reserve the right in its sole discretion to classify, reject or insert copy furnished.

Advertisements must comply with the British Columbia Human Rights Act which prohibits any advertising that discriminates against any person because of his race, religion, sex, colour, nationality, ancestry or place of origin, or because his age is between 44 and 65 years, unless the condition is justified by a bona fide requirement for the work involved.

While every endeavor will be made to forward replies to box numbers to the advertiser as soon as possible, we accept no liability in respect of loss or damage alleged to arise through either failure or delay in forwarding such replies, however caused, whether by negligence or otherwise.

CIRCULATION REPRESENTATIVES

Duncan, Chemainus— P. J. Rogers 746-6181

Lake Cowichan— P. Edwards 749-6771

Nanaimo— A. Lakey 753-2766

United States Representatives MATHEWS SHANNON and CULLEN, INC.

New York, Boston, Chicago, Detroit, Philadelphia, Pittsburgh, Cleveland, Syracuse, Charlotte, Atlanta, Cincinnati.

DUNCAN BUREAU

262 Station Street (Hamilton Electric Building) Office and telephone hours 1 p.m. to 5 p.m., Monday to Friday inclusive. PHONE DUNCAN 746-6181

CLASSIFIED SERVICE FOR DUNCAN COWICHAN RESIDENTS

Classified Ads phoned in to our Duncan office 746-6181 before 3:30 p.m. will appear in the following day's papers

PHONE DIRECT 386-2121 TO PLACE YOUR CLASSIFIED AD

5 DEATHS AND FUNERALS

ALBERT — On December 13, 1972, at the Veterans' Hospital, D. J. (Danny) Albert, aged 62 years, late of 1608 Quadra Street, born in St. Francis, N.B., and a resident of Victoria for the past seven years. He leaves a daughter Mrs. Melvin Moyer of Penetang, Ontario, a son Ronald Gary and a sister in Montreal. He served in the Second World War with the Winnipeg Grenadiers and was a PoW in Hong Kong. He was a member of the Britannia Branch No. 7, R.C.L., and the Hong Kong Veterans Assoc. of Canada.

Funeral services will be held on Friday, December 15, at 1 p.m. in the Thomson and Irving Funeral Chapel. Rev. Captain Uriah Laite M.C. D.D. of Burnaby officiating followed by interment in the Veterans' Cemetery.

BROWNING — Suddenly in Victoria, on December 12, 1972, Hubert George Browning, aged 83 years, of 415 Michigan Street, born in London, England, and resident here for 30 years. He is survived by his loving wife Emily Florence; three sons, Christopher and Peter of Victoria, Tony in Winnipeg; three daughters, Mrs. J. (Peggy) Custock of Vancouver and Mrs. H. A. (Lucy) Green and Mrs. M. R. (Shirley) Love of Victoria; two grandchildren; two brothers, James and Alan Browning of Victoria and two brothers in England. He was a member of the L.O.L.

Funeral service in McCall Bros. Chapel, Johnson and Vancouver Streets, on Friday, December 15, at 3:30 p.m. with the Rev. Dr. E. M. Smiley officiating, followed by cremation. (Flowers gratefully declined. Donations, if desired, may be made to the C.N.I.B., 1609 Blanshard Street.)

ESSIHOS — On December 12, at the Victoria General Hospital, Melton Essihos, of 1120 Burdette Avenue, in his 49th year, a native son of Victoria. Survived by his mother Mrs. Caliope Essihos, three brothers, John, Manual, George, all of Victoria, and Pearl.

A family service will be held on Friday, December 15, from HAYWARDS FUNERAL CHAPEL, 734 Broughton Street, Rev. Dr. D. Kendell officiating. In lieu of flowers, donations to the Canadian Cancer Society, 857 Caledonia Avenue.

MAYNES — In Victoria, on Monday, December 11, 1972, Mrs. Eva Rose Maynes of 1780 Fairfield Road. Mrs. Maynes was born in Folkestone, England and came to Canada in 1912 residing in Manitoba for many years and coming to B.C. in 1946 and to Victoria in 1963. She is survived by one daughter, Mrs. Margaret Dyck of Kamloops; one son William Maynes of Vancouver and seven grandchildren.

The funeral service will be conducted on Friday, December 15, 1972, at 10:30 a.m. from St. Patricks Church with Father John Zuyderwijk officiating. Interment in Royal Oak Burial Park. CHAPLIN'S FUNERAL CHAPEL in charge of arrangements.

MITCHELL — Suddenly on December 11, 1972, Mr. Ernest Henry (Harry) Mitchell, age 86 years. Born in Tobermory, Ontario and had resided at 1924 Haultain Street formerly of Spiritwood, Sask., for 42 years. He leaves his brothers, Earl Mitchell, Wetaskiwin, Alta., George Mitchell, Colwood, B.C.; sisters, Mrs. G. (Pansey) Moore, Vancouver, B.C.; Mrs. J. (Bernice) Pearson, Calgary, Alta., nieces and nephews.

Service will be held in the Sands Funeral Chapel of Heather, Colwood, B.C. on Friday, December 15, 1972 at 3:00 p.m. Rev. B. J. Molloy officiating, cremation.

SCOTT—In Victoria, B.C., on December 12, 1972, Mrs. Eleanor Ilene Scott, aged 43 years, a resident of Victoria for eight years. She was a member of the L.O.B.A. She leaves her loving husband John; 4 sons and 1 daughter, Ted, Temmy, Randy, Kenny and Cheryl, all in Victoria; her parents; 3 sisters, and 1 brother, all in Vancouver.

Funeral services will be held in McCall Bros. Chapel, Johnson and Vancouver Sts., on Friday, Dec. 15, at 2:00 p.m., with the Rev. Reginald Carbol officiating. Followed by cremation. (Flowers gratefully declined. Friends who so desire, may donate to the Canadian Diabetic Association, P.O. Box 672, Victoria.)

SHERET—In Portland, Oregon, on December 12, 1972, Mrs. Sarah Durie ("Cissy") Sheret, aged 86 years, born in Leith, Scotland. Widow of Albert Alexander Sheret, she leaves her daughter, Mrs. Maybelle Laursen, of Portland, and 2 granddaughters.

Funeral service in McCall Bros. FLORAL CHAPEL, Johnson and Vancouver Sts., on Monday, Dec. 18, at 1:00 p.m., with the Rev. Canon R. Willis officiating. Interment at Royal Oak Burial Park.

TWELLS — Suddenly at her residence, 3350 Happy Valley Road, on December 12, 1972, Mrs. Alberta Lillian (Bert) Twells, age 58 years. Born in Veterans, Alta., and had been a resident of Colwood, B.C., for the past 12 years. She leaves her loving husband, Bill, at home, son and daughter-in-law, Glen and Lillian Twells, Campbell River, B.C., daughter Mrs. G. (Barbara) Baldwin, Victoria, B.C., 3 grandchildren; brothers, George Biddlecombe, South Slocan, B.C., Everts Biddlecombe, Creston, B.C., sisters, Mrs. Ida Moore, Sand Point, Idaho, Mrs. C. (Lillian) Dodd, Victoria, B.C., nieces and nephews.

Service will be held in the Sands Funeral Chapel of Heather, Colwood, B.C., on Friday, December 15, 1972 at 1:00 p.m. Rev. D. R. Stiven officiating. Cremation. Flowers gratefully declined. Those so desiring may contribute to the Heart Fund, Suite 218, 620 View Street, Victoria, B.C.

8 CARDS OF THANKS

We deeply appreciate the beautiful floral offerings, charitable donations, cards and messages and the many kindnesses shown in our loss of a beloved wife, mother and grandmother, Marie Gray. —Frank Gray; Earl Gray; Florence and William Sheilds. Penni Gray, Beverly and Gordon Dickie, Carol and Darryl Shields, Lorraine and Chum Crabbe and their families.

We wish to extend our heartfelt thanks and appreciation for the acts of kindness, messages of sympathy and beautiful floral offerings during the illness and in the sad loss of our beloved husband, father and grandfather, Stanley Bickford. Special thanks to Dr. Whiteside, Dr. McLister, Resthaven Hospital staff and the Central Saanich Volunteer Firemen.—Dorothy Bickford, Norma, Doreen and Sharon and families.

Our sincere thanks to all our relatives, friends and neighbors for their kindness during our recent bereavement Also to Dr. Vaughan, nurses of Victoria General Hospital, and those who donated to S.P.C.A. — Mrs. Kay Allen and Roberta.

Roland R. Zeitz. Thanks to those who supported him for trustee in School District 61. A wonderful holiday season and a year of happy days to all.

9 IN MEMORIAM

MOORE — In loving memory of a dear husband and father, Capt. James Edwin Moore who passed away on December 14, 1970.

Nothing can ever take away
The love a heart holds dear
Fond memories linger every day
Remembrance keeps him near.

—Sadly missed by his wife Peggy, daughter Lorraine Potter, son E. Joseph Moore and grandchildren.

MURRELL — In loving memory of William Henry, who passed away December 14, 1968.

The depths of sorrow we cannot tell,
Of the loss of one we loved so well;
And while he sleeps a peaceful sleep,
His memory we shall always keep.

—Always remembered by his brother George, sister Frances and Mom.

10 FUNERAL DIRECTORS

WE CARE
Dedicated to service
Sensible Prices
SANDS FUNERAL CHAPELS
VICTORIA 388-5155
SIDNEY 656-2932
COLWOOD 478-3821
DUNCAN 746-5215
LADYSMITH 245-2331
NANAIMO 753-2032

Your six community Chapels. Independent, Family Owned and Controlled. Sands since 1912.

McCALL BROS.
Funeral Chapels
1400 Vancouver Street
385-4465 — 385-4466 — 385-4467

A local firm for its entire 50-year history . . . a long tradition of personal service.

FRIDAY

SCOTT, Mrs. Eleanor I.
2:00 p.m.—FLORAL CHAPEL
BROWNING, Mr. Hubert G.
3:30 p.m.—FLORAL CHAPEL
TO BE ANNOUNCED
SHERET, Mrs. Sarah D. "Cissy"

THOMSON & IRVING
Funeral Chapel
Est. 1906—Formerly of Winnipeg
A Dignified and Understanding Service at Moderate Cost
PRE-NEED AT NEED
SHIPMENTS
1625 Quadra St. Phone 384-2612

FIRST MEMORIAL SERVICE
Undertakers for the Memorial Society of B.C. — 384-7041

CHAPLIN'S FUNERAL CHAPEL
1155 Fort Street
Phone 384-5512 or 384-8626

Offering dignified moderate services for all. Geo. S. Cunningham, owner, manager.

HAYWARD'S CHAPEL

Ready to carry out the family's wishes, quietly, sympathetically, with efficiency and dignity.

386-3505
734 Broughton St.
REGINALD HAYWARD MGR.

11 MONUMENTAL

STEWART MONUMENTAL Works Ltd.
ESTABLISHED 1896
Memorial of Distinction
Marble fireplace and tabletops
1403 May St. 384-3452

MORTIMER'S MONUMENTS
ESTABLISHED 1877
"The Finest in Craftsmanship"
633 DAVID ST. 383-6421

12 FLORISTS

REAL FLOWERS FADE
but
THE MEMORY LASTS
Funeral Flowers expertly designed
WOODWARD'S FLORISTS
635 Fort 384-5614

14 ANNOUNCEMENTS

1973 TELEGUIDE SHOWS THE Social Welfare Dept. phone number 384-1571. Please correct your copy to read 384-0571.

15 COMING EVENTS AND MEETINGS

ST. JOSEPH'S BINGO
CHURCH HALL
745 W. BURNSIDE
THURS., 7:30
Adm. $1.00
6 Cards $2.00
Extra Cards 25c
5 Earlybird Games
7:00, 25c Card
5th Game $50
11th Game $50
JACKPOT
50 Nos. or less $500
55 Nos. or less $300
56 Nos. or over $100
No Games less than $15
5 Extra Games, 25c Card

VICTORIA TRACK CLUB BINGO
THURSDAY 7:30 p.m.
CLUB TANGO
1037 VIEW ST.
16 games — $16 or more
2 games — $30
10th game — $100
($170 if won in 54 numbers)
16 good neighbor games
10 TURKEYS for door prizes
Admission $1, 6 cards for $2
Free bus to town
Free parking
5 extra games, 25c card
minimum $30
"THE MORE THAT STAY, THE MORE WE PAY"
OUR MAIN CHARITY
RETARDED CHILDREN

FOR GROUP OUTINGS
B.C. Hydro charters are economical, fun, convenient
39 to 49-PASSENGER DE LUXE COACHES FOR LONG-DISTANCE TRIPS
PHONE 382-9261

SAANICHTON COMMUNITY Club Annual Christmas Turkey "500" Card Party, Agricultural Hall, Saanichton, Friday, December 15th, 8:00 p.m. Turkey Prizes, Raffles, Tomboles, Refreshments.

CADBORO BAY UCW, 2625 ARBUTUS, sponsors the Newcombe Glee Club in a concert of Christmas music, Friday, Dec. 15, 8:15 p.m. Tickets $1.00.

16 CATERING, BANQUET and RECEPTION ROOMS

BANQUETS, WEDDING RECEPTIONS, staff parties. The Dukes Dining Lounge, 4558 Cordova Bay Rd., 658-8922.

INQUIRE TODAY ABOUT OUR facilities for banquets, wedding receptions and staff parties. Plaza Restaurant, 1175 Douglas, 382-9631.

20 LOST AND FOUND

LOST: MALE 1½ YEAR OLD CAT, light tabby colour, 4 white paws. On Gladstone between Shakespeare and Belmont. Answers to McGraw. 383-1692.

LOST: LADY'S GOLD WATCH with broken bracelet. South Oak Bay or St. John's Church area. 598-4728.

LOST: BROWN WALLET, VICINITY Woodward's. Personal papers. Reward. 383-2553.

LOST: BLACK LEATHER peaked ski cap with ear flaps, about December 8, 598-3638.

LOST: MAN'S GLASSES IN leather pouch, vicinity Empress Hotel 382-7864.

HAVE YOU LOST YOUR CAT? Homes wanted. CPL, 598-5731.

LOST YOUR PET? HOMES wanted, found. SPCA. 388-6627.

LOST: PURSE IN BEACON HILL Park, December 12th. 383-7789.

21 MALE HELP WANTED

ADVERTISEMENTS IN THIS CLASSIFICATION MUST COMPLY WITH THE BRITISH COLUMBIA HUMAN RIGHTS ACT SEE COLUMN 1

SALESMAN
PITNEY-BOWES OF CANADA LTD.

To cover protected territory in Nanaimo and Northern Vancouver Island. Marketing Postage Meters Mailing Equipment, Addressing Equipment, Collators, Photo Copiers, etc.

EXPERIENCE:

1—If you know yourself to be a strong, aggressive person.

2—If you are consistently in the top 10 per cent of your organization.

3—If you have had experience in direct selling.

You are encouraged to apply.

SALARY: While training plus commission over quota, then draw against commission and bonus which will result in higher than average earnings.

EXCELLENT benefits and potential for advancement with a national company.

Investigate this sales career opportunity today.

Contact Mr. M. de Tuberville, Victoria, 386-8481 or Mr. D. Parish, Vancouver, 291-6011.

PITNEY-BOWES OF CANADA, LTD.
1043 Johnson St., Victoria

FULLY QUALIFIED COLOR TV technician. Top wages, MSA, Group Insurance. Phone for interview, Butler Brothers, 3396 Douglas, 383-2961.

RELIEF BUTCHER REQUIRED, 2 days a week for January and February. Phone 384-3543.

EXPERIENCED COOK, APPLY in person 650 Yates Street.

$600 PER MONTH PLUS

1. Commission plus bonus to those who qualify
2. A rewarding career
3. Security
4. Unlimited income
5. Opporunity for advancement
6. The very best in sales training
7. The best tools to work with

WE REQUEST

1. Sincere desire to earn better than average income
2. Car in good condition
3. If under 28 yrs. — Grade 12
4. Should be employed at present
5. No experience preferred
6. Age no barrier.

Let us show you how to enjoy the many benefits of working with B.C.'s largest Realtor. You'll never regret it.

Hiring Forum will be held Wed. and Fri. night 7:00 sharp at 3636 Shelbourne Street.

If you cannot attend and you wish additional information PHONE BILL BINGHAM at 477-1841, BLOCK BROS. REALTY LTD.

YOUNG MEN
18-20 YEARS
TRY AN ATTRACTIVE NEW CAREER

Our publishing company has immediate openings for 2 young men who have these qualifications.
—Free to travel
—Ambitious
—Neat in appearance
—Desire for better than average income
—Able to start immediately

Successful applicants will receive full training. No experience necessary. Salary and other benefits. Permanent position only. Apply Mr. Robertson, Doric Motor Hotel, Thursday, 10-12 a.m., 2-4 p.m. No phone calls please. (Based on bona fide occupational qualifications.)

MAJOR TRUST COMPANY IS INterviewing for positions now available in their Victoria branch office. Successful applicants will be trained for careers in Estate and Trust Administration, Real Estate Appraisal, and Trust Accounting dependent on qualifications. Applicants must have at least high school graduation and preference will be given to those with experience and-or courses in Trust, Accounting, or Mortgage Fields. Replies to this advertisement must include full self-description and resume of education, experience and salary expected. Victoria Press, Box 491.

YOUR OWN PROFITABLE NEWSPAPER ROUTE IN THE CADBORO BAY-10 MILE POINT AREAS

Applications are now being taken for boys 12 years and over who wish to have the opportunity and experience of good monthly earnings and other rewards. It's first come — first served. Phone Mr. Webber at the Times Circulation Dept., Ph. 382-3131 TODAY.

OPPORTUNITIES FOR BOYS IN THE CADBORO BAY AREA

Applications will be considered from boys 12 years or older, who wish to have the profitable experience of a Daily Colonist paper route. Earn while you learn. Phone Mr. Fox, 383-4111, Colonist Circulation.

VANCOUVER RETAIL CLOTHING
2 STORE MANAGERS and 2 CLOTHING SALESMEN.

4 positions available for bright well groomed men. Fully experienced for expansion of local retail clothing stores, handling quality clothing and furnishings. Excellent remuneration and benefits. Reply in confidence Victoria Press Box 470.

GENTLEMEN!

Let me teach you how you can earn executive income (commission plus bonus) selling Real Estate. Just for fun call me now, you may be pleasantly surprised how easy Real Estate can be with the right teacher. Eric Saffer — Sales Training Manager. Wall and Redekop Realty Ltd., 1820 Blanshard. 386-8321.

STUDENT OR ADULT WITH small car or motorcycle interested in augmenting income by morning newspaper delivery in the Wilkinson-interurban area. Delivery would take approximately 1½ hours per day and route earnings would be in vicinity of $95 per month. Prefer someone living in or near Colquitz area. Please apply R. Elliott, 383-4111 local 166.

DRAFTSMAN

WILLIS CUNLIFFE TAIT AND Company Ltd., consulting engineers, require a qualified Draftsman in the head office of Victoria. Several years experience in reinforced concrete drafting essential. Knowledge of municipal services desirable. Reply in detail stating salary expected to Canada Manpower, 1415 Vancouver Street, Victoria. Attention to Mr. D. Sargent before Dec. 20, 1972.

MEAT CUTTER

Experienced meat cutter required for Supermarket operation on Upper Vancouver Island. Please send details regarding age, education, experience marital status, phone number to Victoria Press Box 471. All information strictly confidential.

THE BAY

Wanted experienced tailor to operate and supervise workroom for men's and ladies' ready to wear clothing. Please apply in person to the Personnel Office at The Bay.

PROPERTY MANAGEMENT DEpartment of Real Estate Office requires intelligent, capable man to work under supervision of Manager. Reply Victoria Press, Box 481, stating age, previous experience, etc.

LIFE INSURANCE SALESMAN required immediately, no previous experience necessary must be bondable, excellent salary plus commission and fringe benefits. For appointment please call 388-6681.

REQUIRED FOR FLOOR CLEANing maintenance position, 5 nights per week in Victoria area. Experience preferred but not essential. Work record and references to Victoria Press, Box 489.

REQUIRED IMMEDIATELY, EXperienced marine structural, outfit and piping draftsman. Phone Peter Hart, Case Existological Laboratories Ltd., 386-2938.

AGGRESSIVE FURNITURE AND appliance salesman required for leading furniture and appliance store, experienced only. Apply in person to 779 Pandora Ave.

EXCELLENT OPPORTUNITY for a retired Navy type, E.R.A. in Edmonton with first class hotel. Write Corona Hotel, 10625 Jasper Avenue.

AUTO BODY MAN NEEDED IMmediately. Must be fully qualified. Flat rate and all benefits. Permanent position. Apply in person Advance Collision Ltd. 741 Pembroke.

REPRESENTATIVE - WITH knowledge of Chinese and English, dignified saleswork. Apply 691 Burnside East, 10-12 noon

RETIRED MEN WHO WISH TO suppliment their income. Dignified sales work. Apply 691 Burnside East, 10-12 noon

DELIVERY AND FARM WORK. Driver's license essential. 656-2485.

25 MALE OR FEMALE HELP WANTED

ADVERTISEMENTS IN THIS CLASSIFICATION MUST COMPLY WITH THE BRITISH COLUMBIA HUMAN RIGHTS ACT SEE COLUMN 1

EXPERIENCED BREAKFAST cook for hotel work. 6:30-2:30, Monday-Friday. Apply Imperial Inn, Food and Beverage Manager

EXPERIENCED TELEPHONE sales people required. Ask for Sue, 386-7932.

STEP UP TO A BETTER FUTURE

Do you want financial security and independence? Let me show you how you can earn thousands of dollars selling Real Estate. An interview today could change your entire future. If selected you will be given complete on-the-job training in a program which is considered one of the best in the Real Estate industry. It includes field work, study courses, as well as formal schooling. Through this program men and women without any prior experience have become successful sales people. For further information and an interview call Eric Saffer, recruiting and sales training manager, Wall and Redekop Realty Ltd., 1820 Blanshard Street, 386-8321.

THINGS ARE HAPPENING

If you are a licenced realtor, you may have already heard that "things are happening" at Western Homes. Why not take a few minutes out of your busy schedule to find out how your future can be improved. Our goals and requirements are high and your's should be too! For a "confidential informal discussion" call us today. (Space is limited and only those presently licenced and active need apply.) John Thomson or Jack Davis, Western Homes Ltd., 817 Fort St., 382-2157.

FACTS ON A CAREER IN REAL ESTATE

If you desire a lifetime career rather than just a job, dial 598-1413 (24 hrs.) for tape recorded message on the facts.

JACK MEARS
OAK BAY REALTY LTD.
201-727 Johnson St.

REGISTERED SOCIAL WORKER Interior Regional Hospital with 344 acute care beds, of which 30 are Psychiatric and 30 rehabilitative, has a position available for Social Worker. Qualifications desired are B.S.W. degree and Hospital or Agency experience in B.C. Salary commensurate with qualifications and experience. Please address all inquiries to: Director of Personnel Services, Royal Inland Hospital, Kamloops, B.C.

ASSISTANT DIRECTOR OF Nursing for an expanding Okanagan Hospital — Administrative experience or an approved Hospital Administrative Course necessary. Position available about April 1, 1973. Salary as per RNABC contract. Direct inquiries to Director of Nursing, Vernon Jubilee Hospital, Vernon, B.C.

HELPER FOR BOARDING KENnel. Full or part time. Can live-in. Good Shepherd Shelter, Mill Bay.

26 FEMALE HELP WANTED

ADVERTISEMENTS IN THIS CLASSIFICATION MUST COMPLY WITH THE BRITISH COLUMBIA HUMAN RIGHTS ACT SEE COLUMN 1

WE REQUIRE THE SERVICES of a mature woman to be our Girl Friday. Must have pleasant disposition and be able to work with 6 men. Approximately 25 hours per week in pleasant surroundings in downtown business. She must know payroll, invoicing, etc. Be able to start immediately. This will be a permanent position. Victoria Press, Box 480.

A MATURE, RESPONSIBLE woman to work in a residential treatment unit for emotionally disturbed boys, age 9-14. Direct experience not needed but related experience an asset. Will work from Tuesday afternoon to Thursday night. Need own transportation. Salary $300 per month. Write details to Victoria Press, Box 474.

TRUST COMPANY HAS IMMEDIate opening for a clerk-stenographer. Applicant must have a typing speed of at least 50 w.p.m., shorthand 100 w.p.m. Please reply with resume of ability and any experience to Victoria Press, Box 477.

ARE YOU ABOVE AVERAGE? Can you speak a second language? Interested in management and travel? Be a part of an international firm? Will you spend 2 hours of your time to investigate? 382-5787, 3-5 p.m.

GIRL FRIDAY

Mature, with bookkeeping experience, for small office. "Must be pleasant to our customers." State age, experience and marital status. $350 per month Victoria Press, Box 486.

WOMAN WITH SOME GRILL cooking experience for evening and weekend shifts. Steady job. Mello-Spot Drive-in, 382-1222.

AVON CALLING

Earn cash as a Representative of the world's largest cosmetics company. Call: Mrs. S. Burkinshaw 384-7345.

CLERK TYPIST FOR PERSONnel office, Business school graduate with general office experience, apply to personnel office Victoria General Hospital, 841 Collinson.

SECRETARY REQUIRED FOR general office duty. Dictaphone and shorthand an asset but not essential. Please reply P.O. Box 1480.

SENSIMATIC OPERATOR MUST be fully experienced for full time position. Reply in writin stating qualifications and references. Victoria Press Box 479.

EXPERIENCED MEAT WRAPper required for full time employment. Reply giving details of past work and include references, Victoria Press, Box 466.

DO YOU QUALIFY? I AM LOOKing for people who would like to start part-time or full-time. Guaranteed above average wage for those who work hard. 386-8091.

MOTEL MAID, MATURE FOR weekends and holidays. Apply in person 1-4 p.m. Motel View Royal, 301 Island Highway.

SMALL PRIVATE HOSPITAL REquires graduate nurse for evening duty 5 evenings a week, 3:30-11:30, 383-9011.

PERMANENT RELIEF GRILL cook, Fridays, Saturdays and Sunday nights. Experienced or will train. 788 Yates.

HAIRDRESSER (DOWNTOWN), experienced operator commencing January. Permanent full time. Top basic plus commission. 598-1849.

SMALL PRIVATE HOSPITAL REquires graduate nurse for night duty, 5 nights a week, 11:30-7. 383-9011.

LEGAL STENOGRAPHER URgently required for real estate conveyancing, reply to Ellington and Stewart, 388-4484.

EXPERIENCED DINING ROOM waitresses wanted for lunch. Interviews 3-4 p.m. Thursday and Friday. 850 Blanshard Street.

PART-TIME GENERAL OFFICE work in the afternoons. Good typing speed required. Victoria Press, Box 485.

LIGHT HOUSEKEEPING TWICE weekly in exchange for modern suite. Victoria Press, Box 487.

WANTED; WOMAN TO WORK 3 or 4 days a week, weekends only. Victoria Press, Box 483.

NEEDED URGENTLY. DAY SITter for 2 small children, my home. 384-6473 after 6.

BABYSITTER, CORDOVA BAY area, 2:30-4:30 p.m. average, 4 days week, 6-8 p.m. 658-5644.

EXPERIENCED WAITRESS, apply Maple Leaf Restaurant, 1213 Douglas St.

FULL CHARGE BOOKKEEPER wanted immediately. Experienced only apply at 742 Fort St.

LADIES
WHY DON'T YOU BECOME A PROFESSIONAL REALTOR

It's a high income field where a woman is in her glory. The demand for real estate services is at a peak, and the opportunities are unlimited . . . Start the real estate course today without interrupting your regular work or home duties. You may be pleasantly surprised how easy real estate can be with the right company. Just for fun call me now, my number is 386-8321, Eric Saffer, Director of personnel, Homefinders—Wall and Redekop Realty Ltd., 1820 Blanshard St., Victoria.

YOUNG LADIES
18-20 YEARS
TRY AN ATTRACTIVE NEW CAREER

Our publishing company has immediate openings for 2 young ladies who have these qualifications.
—Free to travel
—Ambitious
—Neat in appearance
—Desire for better than average income
—Able to start immediately

Successful applicants will receive full training. No experience necessary. Salary and other benefits Permanent position only. Apply Mr. Robertson, Doric Motor Hotel, Thursday, 10-12, 2-4 p.m. No phone calls please. (Based on bona fide occupational qualifications.)

LIVE-IN BABYSITTER FOR motherless home, 2 school-aged boys and 2-year-old girl. 386-3684.

WANTED MATURE PRACTICAL nurse to live-in, comfortable home with light duties. 383-7237.

EXPERIENCED BREAKFAST cook required. 388-4488.

MAID FOR SWING SHIFT. Apply 3035 Cook Street.

LIGHT DELIVERIES WITH OWN car. Ask for Carol, 386-8022.

29 SITUATIONS WANTED MALE

YOUNG MAN, 22, WITH TYPING and bookkeeping experience, just returned from the North, seeks office position, but physical work no bar. Please call Art Thomas. 479-6138, 479-6382 anytime.

DO IT NOW

Have your Christmas lights installed before Christmas. Yours or ours. Reasonable. Art, 383-7281.

MALE, 28, FROM PRAIRIES, IN good health, would like to develop commercial fishing sea legs. If interested, please phone 386-3625.

CHILD CARE, MY HOME. LANGford. Also New Year's Eve. 478-5254.

HOME INSULATING, REMOdelling, build fences. Reasonable Estimates. Jim Frenette. 386-7852.

INTERIOR PAINTING, LIGHT hauling. Work guaranteed. 385-6042 or 656-4383.

24 HOUR SERVICE

Any job, anytime, any place. Reasonable rates. 598-4551.

PAINTER

Clean tradesman, big or small jobs, interior. 477-2555, 592-9520.

30 SITUATIONS WANTED FEMALE

HAVE HAD GENERAL OFFICE experience, typing, bookkeeping, etc Desire full time employment. 383-5473.

NEED COMPANION FOR 2-year-old girl, will take care of other pre-schoolers in family. 477-4309.

LOVING MOTHERS CARE, MY home. Oaklands School area 382-8001.

31 SITUATIONS WANTED MALE OR FEMALE

COUPLE INTERESTED IN looking after property, estates, farm, or resort, etc. on Vancouver Island, Central or Northern B.C. Phone 386-3625.

WELFARE MOTHERS AVAILable for house cleaning. Welfare men need odd jobs. Self-Help Society. 388-4179.

ACCOUNTING STUDENT WILL handle bookkeeping for your small business, part-time. 382-1330.

32 TRADE SCHOOLS

TRAINEES WANTED
IBM Keypunch
Computer Programming
N.C.R. Machine Accounting
For appointment phone McKay Career Training. 384-0912.

33 BANDS, MUSICIANS AND ORCHESTRAS

LOOKING FOR DRUMMER AND bass player. Must have good equipment. Must be interested in playing. 478-6437, Dan.

TOM ROWLEY PLAYS ORGAN-piano with rhythm—Listening or dancing—Own organ. 383-6692.

NOW AVAILABLE FOR NEW Years' Eve Booking, The Dave Kerry Quartet. Call 478-6392.

WEDDINGS . . . SPECIALIZED music by J.G.A., 478-2468.

GOOD RHYTHM GUITARIST would like to back singer. 478-1646.

36 BUSINESS SERVICES AND DIRECTORY

Accounting Service

ACCOUNTING, INCOME TAX, auditing, and business services. Up to date personalized service to small and large businesses by specialists, all work guaranteed.
SIMKIN ACCOUNTING SERVICE
31A Cadillac Building
386-7074

Blasting

INSURED BLASTING, RESIDENtial and commercial. Reasonable rates. 478-1819.

Books

POOR RICHARD'S USED BOOKS
Bought — Sold — Exchanged
923 Fort, 384-4411, 106 W. Burnside

Bulldozers

HENSON BULLDOZING LTD.
Loading, hauling, excavating and backfilling. Gravel, top soil and fill. Land clearing and burning. Specializing in subdivision developments. Free estimates. 479-4234 or 479-1685.

Carpenters

RENOVATION CONSULTANTS
We are experienced in the design and conversion of your waste spaces into attractive living areas. Financing available. 592-7122.

WE SPECIALIZE IN HOME REpairs, renovations, garages, etc. Expert workmanship. Reasonable rages. Free Estimates. 598-1241.

D. A. SMITH
Remodelling, renovations or general repairs. Free estimates. 386-8002.

EXPERT CARPENTRY WORK at reasonable prices. Additions, alterations, fences and cabinet work. Phone Dave 385-2306 or 385-4921.

G. C. LUNEY
Alterations, repairs, additions, Estimates 477-2470 after 6

FROM BASEMENT TO ATTIC, one call does it all. Howard, 385-2943.

RENOVATIONS, ADDITIONS, Framing, Finishing, Free estimates. 479-6980 after 6.

WIRING, PLUMBING, CARpentry. 477-6568.

SMALL JOBS MY SPECIALTY. Howie 478-4705, 478-2633

REPAIRS, ALTERATIONS, INSUlation, additions. 477-8543.

36 BUSINESS SERVICES AND DIRECTORY

Carpenters

QUALITY WORK AT REASONable rates. Additions, renovations. Estimates, plans. Glover, 656-3745.

Carpets and Linoleum

PROPYLON HARDTWIST
Special $9.50 sq. yd. 4 colors.
MULTI-TONE NYLON SHAG
Now only $10.95 sq. yd.
HOURIGAN'S
CARPETS AND LINOS LTD.
715 PANDORA AVE. 386-2401

CARPET TREND
Carpeting and linos all types sold and installed for less
185 Langford 386-7501

EXPERIENCED CARPET layers wanting commercial or residential work Reasonable prices. 384-3389, 386-9751.

PARKER JOHNSTON LTD.
1314 Broad Street 382-9181

Carpet Cleaning

RELIABLE CLEANING SERvice. Dry foam method. Satisfaction guaranteed. 383-0122

NEW WAY RUG AND UPHOLstery cleaners. Phone 385-7479

Cement

WEST COAST CEMENT
Floors, carports, sidewalks
Cement sawing
388-6960

GENERAL HAULING AND CEment contracting. Reasonable rates. Reliable service. Call Al or Larry; 384-0349, 386-1291.

DRAINS — CEMENT — SEWERS
384-8306 Frank Politano 383-3495

Chimney Cleaning

CHIMNEY'S CLEANED AND REpaired. 384-0912.

Cleanup Services

LET ME CLEAN YOUR YARD, basement, garage and attic for the usable articles or bottles or anything you wish to pay me with. I also do excellent gardening, landscaping, tree and hedge trimming. Car removal, general house maintenance, Moving, Gutter work. Also will buy any article of use. Call "Ollie," 385-1661.

NO CHARGE AND UP
Two young responsible men have large truck. Basement, attics, composts, etc. Very reasonable. Bob's, 386-2451 anytime.

A-1 CLEAN-UP SERVICE
General cleaning, inside and out. Hauling. Building and all repairs. Trees pruned. Satisfaction guaranteed. 382-0438.

SERVEWELL SERVICES
DROP-A-BOX
You fill it, or 1-ton or 3-ton truck. Rick O'Dell, 384-6711, 479-2858.

PROMPT AND EFFICIENT. Cleaning yards, hauling debris. Call Larry, 388-6373; after 5, 382-4627.

EXPERIENCED HANDYMAN available, no job too small, reasonable. 382-8010.

MAN WITH PICKUP, SMALL clean-ups, anytime. 478-7908.

Contractors

SIMPSONS-SEARS
CITATION
KITCHEN CABINETS
Let our planning and design experts plan your "Dream Kitchen" Superbly crafted cabinets in luxurious hardwood finishes. Phone for free no-obligation estimate.
When you remodel rely on the experts at
SIMPSONS-SEARS
388-9111

FEATURE KITCHEN AND Home Improvement Centre
2610 DOUGLAS ST.
PHONE 385-4921
KITCHEN AND REMODELING EXPERTS

COULTER AND ASSOCIATES CONSTRUCTION LTD.
Complete building service. Free estimates. Office. 386-1626.

FARMER CONSTRUCTION
Design — Renovations
388-5121

W. CAMPBELL LTD.
General Contractors
Building Consultants 479-3904

FRAMING, FINISHING, ALTERations, kitchen cabinets. 388-5639.

36 BUSINESS SERVICES AND DIRECTORY

Contractors

DAVID TAYLOR
CONSTRUCTION 384-2565
A completely specialized service. — New construction — remodelling highly experienced in draughting and design. Victoria-Gulf Islands.

RENOVATION CONSULTANTS
Experienced in the design and renovation of your building. We will co-ordinate finance and maintain every phase of your project. 592-7122

WILL DO WORK ANYWHERE, Vancouver Island and Gulf Islands area. Complete service, new construction, remodelling, drafting and design. Phone anytime, Mr. Taylor, 384-2565, collect.

WHEATON CONSTRUCTION LTD.
Design, Build and Renovate
382-2159

NEW HOUSE: ADDITIONS, finishing, cabinets, or general repairs. Good workmanship. Free estimates. Reasonable price. Call 477-5314.

WE SPECIALIZE IN HOME REpairs, renovations, garages, etc. Expeet workmanship. Reasonable Rates. Free Estimates. 598-1241.

FRAMING, RENOVATIONS, ADditions, kitchens and repairs. Phone Alright Builders. 479-1160.

V.I.P HOME SERVICES LTD.
Renovations, additions. Insulated stucco. 598-1611.

RENOVATIONS OR ADDITIONS to your home or office. Phone Al Wergeland Construction, 478-2998.

WIRING, PLUMBING, CARpentry. 477-6568.

Drain Tile Service

ROTO-ROOTER AND DRAIN service, wet basements, etc. By Victoria Sewer and drainage, 478-1868 or 384-2115.

WET BASEMENTS MADE DRY. Drain tiles cleaned and repaired. Free estimates. 24-Hour Service. 598-4551.

WET BASEMENTS MADE DRY. Drain tiles cleaned or repaired. 479-7945.

Dressmaking

BRIDAL RENTALS, COSTUMES, formals, dressmaking. 28 Burnside W 385-1542 Fashion Craft Shop.

ANN'S DRESSMAKING. SPECIAlizing in alterations, hems. $1.50 up. 386-9466.

Drywall

PACIFIC DRYWALL CO.
Phone 383-7820 anytime

Electrical Contractors

J and H ELECTRIC
Rewiring, electric heating, appliance connection. 17 years experience. Free estimates.
479-3222

RESIDENTIAL REWIRING
Electric heating, appliances installed. Hydro financing.
BUCKLE ELECTRIC
479-3941 385-8082

McCOY ELECTRIC
New and Older Homes
Rewiring Expert—Electric Heating
386-0822 or 477-6715 Eves.

OLDER HOMES REWIRED—NO down payment. We finance through B.C. Hydro Plan.
EDDY'S ELECTRIC — 385-7666

NEED YOUR HOUSE REWIRED? Can finance. Evenings, 382-2577 or 384-5525.

Fencing

CHAIN LINK FENCING
— Free Estimates —
SIMPSONS-SEARS
388-9111

CHAIN LINK FENCING
D.D.P. ENTERPRISES—385-1512

PACIFIC FENCING, 592-4161
Screen block—Chain link—Wood

Flooring and Sanding

JIM DUNCAN
Floor sanding and refinishing, exp. 386-1509 anytime.

Furniture Refinishing

BEDROOM-DINING ROOM suites, Pianos, 383-5521, Alpha Finishers Ltd., Eves., 385-3519.

Gardening

LICENSED GARDENER
Clean-up, pruning, etc.
Gardening by contract
G. BARTA 479-3900

HARVEY'S LANDSCAPING AND garden service. Complete facilities Mr. Fong, 479-7078.

FRANK'S GENERAL GARDENing and pruning. 477-6661

Gutter Cleaning and Repairs

COMPLETE HOME MAINTEnance from top to bottom. 24-hour service. 384-0912.

COMMUNITY SERVICES INFORMATION DIRECTORY

Adoption, Foster Care, Child Protection, Unmarried Parents:	
— Victoria, Oak Bay, Esquimalt, Saanich and Central Saanich	382-5121
— View Royal, Langford, Colwood, Sooke	478-5516
— Sidney, North Saanich, Gulf Islands	656-3941
Alcoholism	383-0415
Birth Control	384-0571
Cool Aid	383-1951
Crisis Line (24 Hours)	386-6323
Cowichan Crisis Line	748-8134
Day Care, Family and Marriage Counselling	382-5121
Emergency numbers, see the inside cover of the Telephone Directory:	
Environmental Centre	388-9832
Family Allowance, Old Age Security and Guaranteed Income Supplement	388-3631
Financial Assistance (Social Allowance and Supplement to Old Age Security):	
— Victoria	384-0571
— Saanich	385-4451
— Oak Bay, Esquimalt, Langford, Colwood, Sooke	478-5516
— Sidney, Central and North Saanich Gulf Islands	656-3941
Greater Victoria Assoc. for Retarded	382-4212
Handyman Service to Senior Citizens	383-7515
Homemaker	382-5135
Legal Aid — Criminal	386-1465
— Civil	382-6111
Saanich Mental Health Centre	479-1602
Victoria Mental Health Centre	382-6111
Public Health (Pre-Natal, Well Baby, Immunization and V.D. Clinics; School Health Services; Sanitation Services):	
— Victoria, Esquimalt	384-0571
— Saanich, View Royal	386-3251
— Oak Bay	598-3311
— Langford, Colwood, Metchosin	478-1757
— Sidney	656-1188
— Sooke	642-3122
— Ganges	537-5424
School Districts- Community Information Officer	592-1211
No. 61 — Oak Bay, Esquimalt, Saanich, City of Victoria	592-1211
No. 62 — Langford, Colwood, Metchosin, Port Renfrew	478-1781
No. 63 — Rural Saanich, Central Saanich, North Saanich, Sidney	656-1111
Services for the Elderly	388-4268
Information on Community Health, Welfare, Recreational, Educational and Cultural Services	383-3133
Volunteer Bureau	383-4424

Published Daily as a Public Service

CLASSIFICATION INDEX

VITAL STATISTICS
1 Births
8 Card of Thanks
5 Deaths and Funerals
9 In Memoriams
10 Funeral Directors
NOTICES
14 Announcements
16 Catering, Banquets and Reception Rooms
20 Lost and Found
15 Coming Events and Meetings
11 Monumentals
18 Places to Visit
17 Restaurants
EMPLOYMENT
26 Female Help Wanted
21 Male Help Wanted
25 Male or Female Help Wanted
30 Situations Wanted Female
29 Situations Wanted Male
31 Situations Wanted Male or Female
27 Teachers Wanted
BUSINESS SERVICES AND DIRECTORY
36 Business Services and Directory
PERSONAL SERVICES
33 Bands, Musicians and Orchestras
40 Business Personals
43 Dancing
42 Education
71 Music Teachers
39 Personals
32 Trade Schools
38 Travel
MERCHANDISING
83 Aircraft
117 Antiques
78 Bicycles
80 Boats and Marine
65 Building Supplies
93 Cameras, Supplies and Photo Finishing
127 Chicks, Poultry, Hatching Eggs, Supplies
135 Farm Implements
12 Florists
60 Fuel
97 Furniture
120 Garden Supplies
99 Groceries, Meat and Produce
130 Heavy Equipment and Machinery
128 Livestock, Supplies and Events
100 Miscellaneous for Sale
103 Miscellaneous Wanted
109 Miscellaneous to Rent
77 Motorcycles
70 Musical Instruments
125 Pets and Supplies
96 Ranges, Stoves and Furnaces
92 Sporting Goods
115 Swaps
63 Timber
98 TV, Stereo, Radio Sales and Service
112 Wanted to Rent, Miscellaneous
AUTOMOTIVE
164 Auto Body Work and Painting
162 Auto Repairs, Service and Towing
168 Campers and Trailers
166 Cars and Trucks Wanted
150 Cars for Sale
151 Foreign Import and Sports Cars
169 Mobile Homes and Parks
149 New Car Directory
160 Parts, Accessories
158 Tires
154 Trucks and Buses
156 U-Drive and Auto Washing
ACCOMMODATION
185 Convalescent and Rest Homes
175 Hotels
178 Summer Resorts
181 Tourist Accommodation
RENTAL
201 Apartments to Rent, Furnished
200 Apartments to Rent, Unfurnished
203 Apartments Wanted
206 Duplexes to Rent
207 Duplexes Wanted to Rent
202 Furniture to Rent
215 Halls, Warehouses, Stores and Offices to Rent
197 Housekeeping Rooms to Rent
199 Housekeeping Rooms Wanted
211 Houses to Rent, Furnis
210 Houses to Rent, Unfurnished
212 Houses Wanted to Rent
190 Room and Board
191 Room and Board Wanted
193 Rooms to Rent
194 Rooms Wanted
FINANCIAL
155 Automobile Financing and Insurance
233 Mortgage Loans and Insurance
234 Mortgages for Sale
230 Personal Loans and Insurance
235 Wanted to Borrow
REAL ESTATE
280 Acreage for Sale and Wanted
240 Business Opportunities
241 Business Opportunities Wanted
300 Churches
247 Commercial or Industrial Properties
258 Condominiums and Townhouses
253 Country Homes and Properties
270 Exchange Real Estate
290 Farms for Sale and Wanted
261 Garages for Sale, Rent, Wanted
293 Gulf Islands Properties
250 Houses for Sale
265 Houses Wanted to Buy
295 Listings Cancelled
268 Listings Wanted
271 Lots for Sale
294 Mainland and Out of Province Properties
273 Property for Sale
274 Property Wanted
244 Revenue Property
245 Revenue Properties Wanted
285 Up-Island Properties
256 Waterfront Properties

NOTICE OF COPYRIGHT

Full, complete and sole copyright in any advertisement produced by Victoria Press Ltd. is vested in and belongs to, Victoria Press Ltd.; provided, however, that copyright IN THAT PART AND THAT PART ONLY of any such advertisement consisting of illustrations, borders, signatures or similar components which is, or are, supplied to Victoria Press Ltd. by the advertiser in the form of engravings, matrices, casts, etc., and incorporated in said advertisement shall remain in and belongs to the advertiser.

36 BUSINESS SERVICES AND DIRECTORY

Gutter Cleaning and Repairs

GUTTERING
Use our 20-year guaranteed white aluminum guttering.
SIMPSONS-SEARS
388-9111

— SKYLINE —
Seamless Metal Gutters Ltd.
Aluminum 5' continuous gutters. Free estimates 382-8807

GUTTERS CLEANED AND REPAIRED. Free estimates. Phone 479-7945.

Janitor Service

PARKING LOT SWEEPING, BY contract. 656-5183.

Landscaping

BARKER LANDSCAPING
Lawn and shrub specialists. Professional stone masonry for walls, steps, patios, fireplaces, etc. Free estimates. Terms. 382-8323.

SALEM GROWERS LTD.
652-2973 652-3318

Masonry

VIC and MARTIN'S
Stone Masons and Landscaping
383-7461
We would like to show you our appreciation for choosing us to do your masonry and landscaping.
We wish all of you a Very Merry Christmas and a Happy New Year.

PROFESSIONAL GUARANTEED general masonry work. Rock facing, retaining walls, bricks, blocks. 384-9565.

FIREPLACES AND REPAIRS, tile, slate, marble, brick and stone work. Sipkes Masonry, 479-7348.

ALL KINDS OF MASONRY AND stonework, very reasonable. 386-0234.

BENITO BROS. MASONRY AND Stonework. Reasonable. 477-4434.

FIREPLACES, CHIMNEYS AND repairs. Ron Henson, 478-1557.

Moving

FAIRCO MOVERS SPECIALIZING in small local moving. Reasonable, dependable. 384-3434.

CARTAGE, SMALL MOVINGS, odds and ends, clean-ups. Reasonable rates. 383-3577 anytime.

Painters and Decorators

CLARK AND PATTISON PAINTING CONTRACTORS LTD.
Brush or spray. Paperhangers. Texture and vinyl work. Will do all or part of any job. Paint store. BAPCO, GENERAL and PRATT AND LAMBERT paints, and rentals of all painters' equipment. Terms if desired. Phone 384-0443. 760 Bay St.

ISLAND DECORATORS
Painters Paperhangers
Spray Painters
Plaster Repairs
Convenient Time Payments
383-9059 Eves. 382-1479

BROTHERS PAINTING AND DECORATING
Free appraisals, color consultant. All types of painting. All types of repairs. Commercial, farm, residential. Lowest rates. Terms. Work guaranteed. 383-8112.

RENOVATION CONSULTANTS
Experienced decorators who will advise and co-ordinate all your interior and exterior painting. Free estimates and financing available. 592-7122.

TED HILL-TOUT
A complete decorating service, interior and exterior — spray or brush — papering — store — terms. For careful work at reasonable prices, please call 598-4012.

WEBB AND SON
384-6827 — Paperhanging, painting. Quick, clean, reliable. First-class workmanship. 30 years' experience Victoria. Terms if desired.

PAINTING AND DECORATING
Reasonable rates. Satisfaction guaranteed. Terms. 382-7885, 479-2473.

WALLPAPER, VINYL AND FABRIC applied by experts. Phone 477-4016.

PAPER HANGING, PAINTING. Tommy Harker, 383-3474.

SCANDINAVIAN
Painters and Decorators. 382-0713.

Plasterers

FRED BLANCHARD AND SONS
Plaster, stucco, drywall
Repairs our speciality
656-3638 656-4556

STUCCO, DRYWALL AND IMITATION granite stone. Commercial and residential. Stan Olson, 383-0897 after 5 p.m.

COLEMAN PLASTERING LTD.
Quality work, keen prices. Free estimates for stuccoing your older house. Ph 598-3433.

PLASTER AND STUCCO REPAIRS. Free estimates. Phone 598-5305 anytime.

STUCCOING, PLASTERING
Alterations. Reasonable. 479-4779.

Plumbing and Heating

REASONABLE RATES ON ALL types of plumbing, large or small. 479-5054 anytime.

S. H. BROWN
Repairs—Remodelling—New Work
479-5641 4051 Wilkinson

Roofing and Siding

SIMPSONS-SEARS
ASPHALT SHINGLES
Supplied — Installed
Ask about our exclusive heavy duty 250-lb. Superlock.
SIMPSONS-SEARS
For Free Estimate Call
388-9111, Local 264

PARKER JOHNSTON LTD.
1314 BROAD STREET, 382-9181
"Roofing Victoria Since 1935"

Tree Service

DUTCH LANDSCAPERS
Complete tree service. Pruning fruit trees, trimming evergreens. Free estimates. 30 years' experience. 479-7474, 385-8566.

MT. VIEW TREE SERVICE
Everything in trees. Insured 479-3873 or dial Operator for mobile telephone 2M10 or 2M34.

HOUSTON TREE SERVICE
Complete tree service, bulldozing, land clearing. Standing and felled timber wanted. Insured. 388-9515.

THETIS HEIGHTS TREE SERVICE. Topping and falling. Free estimates. 478-2318.

MAN AND CHAIN SAW FOR hire. 656-5183.

Upholstery

DANISH UPHOLSTERY
Estimates — Delivery — Pickups
FREE
Phone 652-159, Anytime

38 TRAVEL

A. B. C.
ADVANCE BOOKING CHARTER
with
WARDAIR CANADA LTD.
All new fare structure plus the full schedule of daily East or Westbound flights Via Boeing 707 and 747 jets.

Non stop 1st class return flights to London, Amsterdam, Frankfurt and Copenhagen. Commencing April 2, 1973.
$249

FOUR SEASONS TRAVEL LTD.
For 7 years representing Wardair exclusively.
384-7108 212-620 View St.

CHARTER BARGAINS
London, $225 return
Mexico, $276 return
(Air fare, hotels and transfers included.)
Hawaii, $215 return
(Air fare, hotels and transfers included.)
386-2485
CHARTER FLIGHT CONSULTANTS

ADVANCE BOOKING
CHARTERS to Britain for Easter CHARTERS also available to Hawaii, Mexico and the Bahamas from $295
LEISURETIME TOURS
430-1070 DOUGLAS 385-9725

EASTER CHARTER FLIGHT
list to Europe and Hawaii.
BUDGET TRAVEL LTD.
641 JOHNSON 384-7121

39 PERSONALS

HANDSOME, ADVENTURESOME, young man with large boat, planning Northern Vancouver Island cruise would like to meet attractive girl 25-32 who enjoys same. Must like love and affection and children. Victoria Press Box 451.

GENT 30 YEARS OLD, HONEST and sincere, financially secure would like to meet a young lady interested in outdoors and travelling. No objection to children. Object matrimony. No triflers please. Apply Victoria Press Box 458.

DISCREET ATTRACTIVE EDUcated man mid 30s desires communication with mature modern woman 35-50. Object companionship. Victoria Press, Box 484.

MALE, 30s SEEKING 2 BROADminded females, 19-25, for threesome (any color). Photo appreciated. All replies confidentially answered. Object companionship. Victoria Press, Box 490.

WOULD LIKE TO MEET LADY 20-35. An interest in skiing desireable but not essential. No objection to 1 or 2 children. Object matrimony Victoria Press, Box 476.

ATTENTION EVERYONE
Orv is coming home Friday. Will sign autographs between 12 and 1 at 1252 Esquimalt Road.

ALCOHOLICS ANONYMOUS
If you have a drinking problem and want to quit, phone 383-0415.

PREGNANT AND DISTRESSED? Birthright can help you. 384-1431.

40 BUSINESS PERSONALS

WANT A TIP?
Don't wait for the spring and summer rush to sell your real estate. The quantity of new homes under construction, ready for occupancy in spring and summer will lessen the changes for a sale of your home.
WE HAVE BUYERS NOW FOR BOTH CITY AND SUBURBAN PROPERTIES
DO BUSINESS WHERE BUSINESS IS BEING DONE
J. A. HENDERSON REALTY LTD.
385-9741 KEN MANN 592-7443

SINGLE, SEPARATED, DIVORCED
Are you having difficulty qualifying for a mortgage? Are you fed up with paying rent? Call Wilf Cotton at Bayshore Realty Ltd. No obligation. 388-6424 or Res. 479-3876.

A CHRISTMAS GIFT!
Your friend during '73 will think their Christmas Thriftex gift card from you is the greatest, when they purchase and save money, on name brand groceries. Low price $15. Thriftex Services Corp. Ltd., 215-620 View Street.

NOTICE
RENT INCREASE
Arent you fed up with this insecurity, and nothing to show for your rent? For free information on solving this problem call JIM LOISELLE, 386-3231, Block Bros. Realty.

MADAME KIM READER AND adviser. Card reading. Teacup reading. All readings are private and confidential. Phone for appointment, 383-3529.

SEWING MACHINE PROBLEMS? Expert professional service. Any make, any time. F. Rogers, 477-8126.

BEAUTIFUL INDOOR POOL AND sauna, open to public, restricted basis. Queen Victoria Inn, 386-2812

MRS. PAYN-JONES, TRANCE medium, questions answered, advice given. 386-3603.

TAROT CARD READING. Please leave number with answering service. 592-4112.

HOW TO QUIT SMOKING?
SMOKE WATCHERS. 383-6914

VICTORIA HYPNOSIS CENTRE LTD., Ste. 101-645 Fort St. 388-9722.

42 EDUCATION

HIGH SCHOOL AT HOME. CANAda's Leading School. Free booklet, National College, 444 Robson St., Vancouver 3, B.C. 688-4913.

TUTORING—PROFESSIONAL help by experienced teacher. French, Math, new and old method. 598-2331.

43 DANCING

BALLROOM DANCE INSTRUCtion, your club or location. 383-6692.

60 FUEL

SEASONED ALDER, $30 PER cord, unseasoned, $25 per cord. Split and delivered. 382-5261 after 5 p.m.

DAVIES BROS. FUEL
Freshly cut alder $15 per pickup load delivered. Some dry fir and alder while it lasts. 642-3057.

SPLIT ALDER CORD WOOD stacked, $23 delivered. 478-7305, 478-7106.

FIREWOOD, MIXED FIR AND alder. Split and delivered, $20 a load. 477-2991.

FIRE WOOD FOR SALE. PHONE 478-4457.

CHOICE DRY FIREPLACE wood. 479-4670.

FIREWOOD, $20 LOAD, MIXED, seasoned. Phone 388-5382.

A-1 FIR FIREWOOD, SPLIT AND delivered, $25 cord. 385-0682.

63 TIMBER

WANTED: TIMBER STANDING or felled. Fir, cedar or hemlock logs. Top prices paid. Ideal Sawmill Co. Ltd. 385-0441

65 BUILDING SUPPLIES

S. J. PEDEN LTD.

4x8 FIR PLYWOOD

Sanded		Unsanded	
1/4"	$5.10	5-16"	$4.15
3/8"	$6.95	3/8"	$4.65
1/2"	$8.50	1/2"	$6.70
3/4"	$10.80	5/8"	$7.90
		3/4"	$9.25

4x8x5/8 std. T and G sheathing A sheet $9.25

CHECK OUR PRICE ON ORDERS OF 10 SHEETS OR MORE

We have in stock a full range of 4" and 6" Transite sewer pipe and fittings.

S. J. PEDEN LTD.
2855 QUESNEL ST., 386-3464

CUBBON BUILDING SUPPLIES
A YARD OF GOOD LUMBER

Gold Nugget Insul, per bag	1.14
25 pcs. 2x4 approx 8 feet	9.95
4x8 3/8" Gyproc	2.39
4x8 1/2" Gyproc	2.69
Garbage cans, Galv.	3.99
Presto logs, 10 for	1.00
Totem logs, carton of 12	1.00
Ping Pong Table Tops	9.99
3/4" 4x8 Sanded Fir Ply	8.95
1/4" 4x7 Sanded Fir Ply	3.99
700 lin. 1x10 Ranch Panel	40.00
1000 lin 1x8 Eco Cedar Bds	35.00
1000 lin 1x10 Eco Cedar SL	55.00
100 lin 1x10 Eco Cedar Bds	55.00
1000 lin 2x4 utility	95.00
2x10 Utility, 18 foot, Ea.	3.30
2x10 Utility, 20 foot, Ea	3.60
25 pcs. 2x4, approx. 8 feet	$9.95

Open 8 a.m. till 5:30 p.m. 6 days
Also Friday nite till 9:00 p.m.
1720 Cook St. 384-8181

QUALITY
READY-MIX CONCRETE
Yes, there is
A DIFFERENCE
To make sure you get the best concrete possible, Butler Brothers are constantly testing and checking all materials that go into our product.
BUY THE BEST
IT COSTS NO MORE
5-days a week delivery
BUTLER BROTHERS
652-1121

COLUMBIA
READY-MIX LTD.
—ready-mix concrete
—sand
—gravel
—drain rock
—fill materials
Phone 478-1701
860 Attree Rd.

USED RED BRICKS, SAND AND GRAVEL. OK TRUCKING CO. LTD., 760 TOPAZ, 386-3414.

YOUR HEALTH: Dr. Walter Alvarez

How Pete Was Rescued

In the Reader's Digest recently (July, 1972) there was a remarkable story entitled "What Do You Do With a Boy Like Pete," by Lester Velie. Pete is a young man who in his early years committed one serious crime after another. He robbed his mother of $1,600 — her life savings. He burglarized a dozen offices.

He vandalized the school where he had been a constant truant. He held up a dress shop at gun-point. He "pushed" drugs. He stole four cars, and broke into 100 others. Finally he was caught, and when faced with jail, he confessed to his many crimes.

A court psychiatrist testified that Pete was "a society hater," and the first idea was to lock him up in Florida's most secure prison for minors. But today, many people see that simply locking youngsters up in prison never makes them better citizens — it only served to make them better criminals. Whatever anti-social tendencies they had before are magnified while they are in prison, and their bitterness and frustration with life increases.

Fortunately for Pete, the judge recognized this fact, and so he sent Pete to Volusia House, a converted church in a quiet part of Daytona Beach, Fla., where youngsters in trouble are not merely punished, but are treated in such a way that they can perhaps be helped to be better citizens.

At Volusia House the door was not locked or guarded. Pete was treated in a friendly way, and probably most important, there was a "rap (discussion) group." A group of some 20 boys, who like Pete had been in serious trouble, talked over their problems with one another and tried to help each other — and themselves. They took Pete into the group, and made him answer their many questions.

Pete had his difficulties, but after a while he was studying nights at a neighborhood junior college. Fortunately, he found a good friend in the place, and at last he was fulfilling his need for close involvement with a strong human being. Eventually, Pete said in a meeting, "Everybody makes mistakes and stumbles. It depends on how fast you get up. If you stay down, if you feel sorry for yourself, you're lost."

Of the 54 boys who came through Volusia House the first year, only seven ran away. Three of Volusia's best boys are now working to plant Volusia's self-help type of culture in other communities with treatment centres. This is very important, because according to an FBI report, 40 per cent of the armed robberies, assaults and burglaries in 1970 were committed by boys and girls under 18. More than 1.6 million teen-agers were arrested in 1970, and later, more than half emerged from jails and reform schools to commit more crimes.

TV PROGRAM LISTINGS

EVENING

CBUT—2 Vancouver; KOMO—4 Seattle; KING—5 Seattle; CHEK—6 Victoria; KIRO—7 Seattle; CHAN—8 Vancouver; KCTS—9 Seattle; KTNT—11 Tacoma; KVOS—12 Bellingham; KTVW—13 Tacoma

6 P.M.
2—Sportscene
4—News
5—News
6—News
7—News
8—News
9—Ripples; Families -Friends
11—Jeannie
12—To Tell the Truth
13—Name of the Game

6:30 P.M.
2—Hourglass
4—News
5—News
6—News
7—News
8—News
9—Heart Watch
11—That Girl
12—News
13—Name of the Game

7 P.M.
2—Hourglass
4—To Tell The Truth
5—Truth or Consequences
6—Owen Marshall
7—Circus!
8—Georgge
9—Scattered Showers
10—Floral Creations
11—Beverly Hillbillies
12—Billy Graham Special
13—Name of the Game

7:30 P.M.
2—Maude
4—Issues '72
5—Doctor in the House
6—Owen Marshall
7—Mouse Factory
8—Little People
9—Scattered Showers
10—You and the Law
11—Dragnet
12—Billy Graham continued
13—Movie: Pandora and Flying Dutchman

8 P.M.
2—Carol Burnett
4—Mod Squad
5—Flip Wilson
6—Carol Burnett
7—The Waltons
8—Streets of San Francisco
9—Advocates
10—Canadian Forces Pacific
11—Prry Mason
12—The Waltons
13—Movie continued

8:30 P.M.
2—Carol Burnett continued
4—Mod Squad
5—Flip Wilson continued
6—Carol Burnett continued
7—Waltons continued
8—Frisco Streets continued
9—Advocates
10—Project Travel
11—Perry Mason
12—Waltons continued
13—Movie continued

9:00 P.M.
2—Telescope
4—Delphi Bureau
5—Ironside
6—Lawrence Welk
7—Movie: How to Murder Your Wife
8—George Kirby
9—International Performance
10—B.C. Trails
11—Merv Griffin
12—Movie: Cat on a Hot Tin Roof
13—Movie continued

9:30 P.M.
2—Bandwagon
4—Delphia Bureau continued
5—Ironside continued
6—Lawrence Welk
7—Movie continued
8—Here Come the 70s
9—International Performance
10—Trails continued
11—Merv Griffin
12—Movie continued
13—The Baron

10 P.M.
2—Marketplace
4—Owen Marshall
5—Dean Martin
6—Emergency
7—Movie continued
8—Ghost Story
9—World Press
12—Movie continued
13—Baron continued

10:30 P.M.
2—Encounter
4—Owen Marshall continued
5—Dean Martin continued
6—Emergency
7—Movie continued
8—Ghost Story continued
9—Thirty Minutes
11—News
12—Movie continued
13—Ghost and Mrs. Muir

11 P.M.
2—News
4—News
5—News
6—News
7—News
8—News
11—Untouchables
12—Rifleman
13—Virginian

11:30 P.M.
2—Movie: Gentle Gunman (11:50)
4—Dick Cavett
5—Johnny Carson
6—News
7—Movie: Travis Logan, D.A.
8—News
11—Untouchables continued
12—Movie: Travis Logan, D.A.
13—Virginian

12 MIDNIGHT
2—Movie continued
4—Dick Cavett
5—Johnny Carson
6—Movie: 1984
7—Movie continued
8—Movie: 1984
11—News; Sports
12—Movie continued
13—Virginian

12:30 A.M.
2—Movie continued
4—Dick Cavett
5—Johnny Carson
6—Movie continued
7—Movie continued
8—Movie continued
12—Movie continued
13—Movie: The Desperadoes

ALL TIMES ARE LOCAL

CHANNELS RESERVE RIGHT TO MAKE LAST-MINUTE CHANGES

EARLY FRIDAY

8 A.M.
4—It's Your Bet
5—Today
6—Canada A.M.
7—J. P. Patches
8—Canada A.M.
12—Frisky Frolics

8:30 A.M.
4—This Morning
5—Today
6—Good Morning
7—Captain Kangaroo
8—Good Morning
12—Captain Kangaroo

9 A.M.
4—This Morning
5—Dinah Shore
6—Yoga
7—News
8—Yoga
9—Reaching Out; Places
11—Garner Ted Armstrong
12—Joker's Wild
13—Three Stooges; Joyce Brothers

9:30 A.M.
2—Mr. Dressup
4—It's a Wonderful World
5—Concentration
6—Mr. Dressup
7—News
8—Trouble with Tracy
9—Images and Things
11—Price Is Right
12—Price Is Right
13—Project 13

10 A.M.
2—Schools Telecast
4—Movie Continued
5—Sale of the Century
6—Schools Telecast
7—Gambit
8—Eye Bet
9—Electric Company
11—Jack LaLanne
12—Gambit
13—Project 13

10:30 A.M.
2—Giant; Helene
4—Movie continued
5—Hollywood Squares
6—Giant; Helene
7—Love of Life
8—Family Affair
9—Music Place; Cover
11—New Zoo Revue
12—Love of Life
13—Project 13

11 A.M.
2—Sesame Street
4—Not For Women Only
5—Jeopardy
6—Ed Allen
7—Where the Heart Is
9—News Places
11—Romper Room
12—Where the Heart Is
13—Stump the Stars

11:30 A.M.
2—Sesame Street
4—Bewitched
5—Who, What or Where
6—Hogan's Heroes
7—Search for Tomorrow
8—Sewing (11:45)
9—Sesame Street
11—Romper Room
12—Search for Tomorrow
13—Joanne Carson's VIPs

12 NOON
2—Luncheon Date
4—Password
5—Take Time
6—Noon Show
7—News
8—News: Santa Visit
9—Sesame Street
11—Three on a Match
12—Merv Griffin
13—Movie: Human Desire

12:30 P.M.
2—Luncheon Date
4—Split Second
5—Take Time
6—Movie: And Now Miguel (12:45)
7—As The World Turns
8—Movie: And Now Miguel (12:45)
9—Heart Watch
11—Days Of Our Lives
12—Merv Griffin
13—Movie continued

1 P.M.
2—Bob Switzer
4—All My Children
5—Doctors
6—Movie continued
7—Guiding Light
8—Movie continued
9—Sounds; Art
11—Galloping Gourmet
12—Merv Griffin
13—Movie continued

1:30 P.M.
2—Audubon Wildlife Theatre
4—Let's Make a Deal
5—Another World
6—Movie Continued
7—Edge of Night
8—Movie continued
9—Music, Ripples
11—The Saint
12—That Girl
13—Movie continued

2 P.M.
2—Galloping Gourmet
4—Newlywed Game
5—Return To Peyton Place
6—Movie continued
7—Many Spendored Thing
8—Movie continued
9—News Places
11—Saint continued
12—Many Splendored Thing
13—Fugitive

2:30 P.M.
2—Jeannie
4—Dating Game
5—Somerset
6—Victoria Scene
7—Secret Storm
8—Somerset
9—You and Eye; Places
11—Don St. Thomas
12—Secret Storm
13—Fugitive

3 P.M.
2—Take 30
4—General Hospital
5—Mike Douglas
6—Take 30
7—Family Affair
8—Another World
9—Hatha Yoga
11—What's My Line?
12—It's Your Bet
13—Three Stooges

3:30 P.M.
2—Edge of Night
4—One Life to Live
5—Mike Douglas
6—Edge of Night
7—Green Acres
8—What's the Good Word
9—Consultation
11—Brakeman Bill
12—What's My Line?
13—Superman

4 P.M.
2—Family Court
4—Love, American Style
5—Movie: Destination Gobi
6—Family Court
7—Movie: Tammy and the Bachelor
8—Anything You Can Do
9—Sesame Street
11—Flintstones
12—Funorama
13—Tony Visco Show

4:30 P.M.
2—Drop In
4—Ponderosa
5—Movie continued
6—Drop In
7—Movie continued
8—Flintstones
9—Sesame Street
11—Gentle Ben
12—Batman
13—Tony Visco continued

5 P.M.
2—Hi Diddle Day
4—Ponderosa
5—Movie continued
6—Beat the Clock
7—Movie continued
8—Beat the Clock
9—Mister Rogers
11—Gilligan's Island
12—My Favorite Martian
13—Tony Visco continued

5:30 P.M.
2—Get Smart
4—News
5—News
6—News
7—Movie continued
8—Hogan's Heroes
9—Electric Company
11—Eddie's Father
12—Aquaman
13—F Troop

RADIO LOG

AM Stations—Victoria: CJVI, 900; CFAX, 1070; CKDA, 1220; Vancouver: CJOR, 600; CBU, 690; CKNX, 980; CKWX, 1130; CHQM, 1320; CKVN, 1410. Seattle: KIRO, 710; KOMO, 1000; KING, 1090. Bellingham: KARI, 550. Port Angeles: KONP, 1450.

FM Stations—Victoria: CFMS, 98.5; Vancouver: CKLG, 96.3; CFQM, 103.5; CBC, 105.7; CBUF, 97.7 (French—6 a.m. to 1 a.m.). Seattle: KLXI, 95.7; KLSN, 96.5; KING, 98.1; KIRO, 100.7; KETO, 101.5. Tacoma: KTNT, 93.7; KLAY, 106. Edmonds: KBIQ, 105.3. Bellingham: KERI, 104.3.

Most stations broadcast news bulletins on the hour and on the half-hour at early morning and evening peak periods.

Major Newscasts: CBC-FM, 7 a.m.: BBC News, Monday to Saturday: National news: CFAX, CKDA and CJVI, 8 a.m., 12 noon (noon report), 5:30 p.m. (news hour); Saturday and Sunday, 8 a.m., 12:30 p.m., 6 p.m. and 10 p.m.

TIMES GOOD MUSIC HOUR

8 P.M. — CJVI

Concerto in A Minor — Paderewski, Earl Wild, piano and orchestra; Vive l'Amour, Robert Shaw Chorale; Die Lorelei, Robert Shaw Chorale; Marianina, Robert Shaw Chorale; Concerto in A Minor — Paderewski (concl.), Earl Wild and orchestra; Shepherd's Carol-Coventry Carol—Patapan, Robert Shaw Chorale; My Dancing Day - I Wonder as I Wander - Bring a Torch Jeanette, Isabella, Robert Shaw Chorale; Carols of the Bells-Lo, How a Rose E'er Blooming - Go Tell it on the Mountain, Robert Shaw Chorale; Night on the Bare Mountain — Mussorgsky.

DENNIS THE MENACE

CROSSWORD by Eugene Sheffer

ACROSS
1. Dance step
4. Close
8. Scheme
12. Epoch
13. Medley
14. Unusual
15. Hygienic
17. Native metals
18. Greek letter
19. Footwear
21. Vibratory motion
24. Guided
25. Assist
26. Cain's land
28. German river
32. Sailors
34. Pallid
36. Spanish painter
37. Hawaiian greeting
39. Morsel
41. Dry fruit
42. Swiss canton
44. Macebearer
46. Smoothing wood
50. Newspapermen (abbr.)
51. Toward the mouth
52. California city
56. Dry by rubbing
57. Cry of Bacchanals
58. Pointed tool
59. Traduce
60. Minister to
61. Color

DOWN
1. Footlike organ
2. Macaw
3. Town in Argentina
4. Idea
5. High note
6. Melodies
7. Kingly
8. Poked
9. "Dr. Zhivago" heroine
10. Russian city
11. Hardy heroine
16. Doctrine
20. Novel
21. Bye-bye
22. Moroccan coin
23. Tier
27. Flatfish
29. An ophiuran
30. Jewish month
31. Religious ceremony
33. To quake
35. Pen point
38. Jackie's spouse
40. Abounded
43. Inflow
45. Girl's name
46. Female farm animals
47. Seed covering
48. Chevrotain
49. Donated
53. Not: a prefix
54. Female farm animal
55. Ancient

Average time of solution: 24 min.

LEM ALP MERIT
ULE LIE ORION
NED ASTRONAUT
AMA STEIN
RILL ERG BAIL
ERR APOLLO
IMAGO HOLLY
MANANA BIT
PEAL TUI SLAM
DESKS AGE
SPACESHIP BAT
HOGAN ENE OVA
YEARS RID REL

Answer to Previous Puzzle

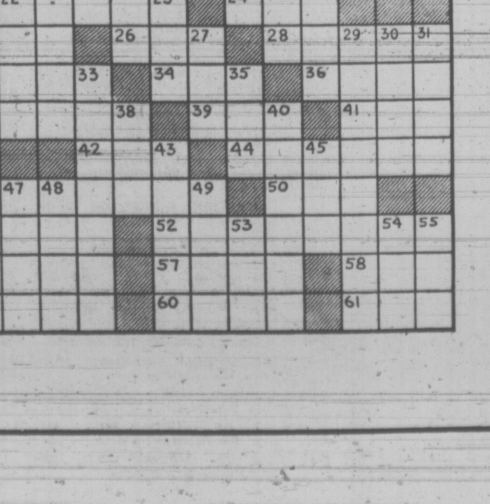

65 BUILDING SUPPLIES

STEWART & HUDSON
Building Supply Centre

PLYWOOD HARDBOARD AND PARTICLE BOARD

48"x84"x1/4" sanded	3.99
47"x72"x3/4" sanded	8.99
23 1/2"x72"x3/4" sanded	4.99
15 1/2"x72"x3/4" sanded	2.99
11 3/4"x72"x3/4" sanded	2.19
11 3/4"x97"x11-16" Particle Board	1.12
20 1/2"x97"x5/8" Particle Board	1.89
11 3/4"x96"x1" Particle Board	1.99
4'x8' Burlap Board, sec'ds	2.79
4'x4' Natural Squaretex-seconds	1.49

DOZENS OF CHRISTMAS GIFT IDEAS

DOOR SPECIALS

1 3/8" Thick, seconds, from	3.99
1 3/4" Thick, seconds, from	7.99
1" Thick Bifold Panels, from	2.49
14 7/8"x94 3/8"x1 1/8" Ribbon Mahogany Panels	3.49
17 7/8"x94 3/8"x1 1/8" Ribbon Mahogany Panels	4.39

NEW PREFINISHED PANELS

4'x8'-French Vanilla	9.49
4'x8'-Jeanette	9.49
4'x8'-Gold Text. Ceiling Panel	7.49
4'x8'-Text. Ceiling Panel	7.49
4'x8'-White Stockade	6.99

BASEMENT CARPET AND PANEL SALE NOW ON

WE SELL AND INSTALL QUALITY CARPETS—GOOD RANGE OF STYLES AND COLORS AND PRICES. SEE MICKEY MAJOCHA.

Prices Effective VICTORIA ONLY
Open Monday Through Saturday
7:30-5:30
CHARGES—BUDGETS—
386-3211
400 Gorge Rd. East
STEWART & HUDSON

why pay more?

1000 bm 2x4, 2x6 and 1" lumber	$32.95
4x8-3/8 gyproc no. 1	$2.49
4x8-4m amazon panelling	$4.19
4x8-4m vg mahogany prefin.	$3.25
2" down pipe, 10' long	$1.86
galv. gutter, 10' long	$2.90
plastic fibre gum, gal.	2.25
totem logs, 12 for	$1.00
toilet seats — solid — white	$5.95
plastic counter topping	$11.95
batteries, 2 for	49c
1x4 strapping, ft.	4c
2x10 random length util., ft.	25c

rent a rug shampooer for $1.00 per day
we cut glass to size
open 7 days a week
langford building supply and hardware ltd.
940 goldstream ave. 478-1724

SAANICH LUMBER YARDS
3042 Douglas St., 385-2486
NIGHT PHONE 479-1423
"XMAS SUGGESTIONS"

Sabot kit (sailing)	$39.00
Pram dinghy kit	$32.50
8'x10' greenhouse	$175.00
Work Bench	$10.60

Ideal Sawmill Company Ltd.
2735 Bridge-St.
Lumber — Lumber Special Sale 2x4, 2x6, 2x8, 2x10, 1x6, 1x8 shiplap, all new lumber, $58 per F.B.M. and up. 385-0441

70 MUSICAL INSTRUMENTS

WORLD'S EASIEST ORGAN TO PLAY
KIMBALL
TRADE-IN SPECIAL
Lowrey "NEPTUNE" Organ
only 2 weeks old.
Fully guaranteed.
SAVE $300
(off Mfg. sugg. list)
PARAGON MUSIC
Hillside Shopping Centre
385-5275

HAMMOND ORGAN
Have models ranging in price from $749.00 to $5000.00 with some good used models in between. Why not drop in and see what's new.
Remember —
WE'RE HERE TO HELP YOU.
HAMMOND ORGAN
STUDIOS at 3400 DOUGLAS
across from Woolco
PHONE 388-9177

PIANOS FOR SALE: GERHARD Hientzman, $595; small Willis upright, $495; older German upright, $295; Marshall and Wendall, $295; 6 ft. Mason Risch grand with built-in reproducing player piano, $550, repairs done to it plus completely refinished, $2,995, a very rare instrument; small player upright, rebuilt and refinished, $995. Registered Piano Technician, Cec King, 477-3918.

ONLY 2 LEFT
GUILD D-40 $350.00
De luxe flannel arch top case $ 53.00
GUILD F-20 (spruce top) $215.00
Standard case $ 17.50
SOUND SOURCE MUSIC
Vancouver Island's only authorized GUILD Dealer.
2250 OAK BAY 598-3514

CHRISTMAS SUGGESTIONS
Suzuki folk guitars, $29.95 - $59.95; Yamaki guitars, $79.95 - $179.95. More good used folk guitars in stock. Electric guitars from $44.95, Hagstrom solid body guitars. Smoke damaged from Courtenay fire. Mgr. Sugg. List $250, now? Place your bid.
TALISMAN MUSIC CENTRE
939 YATES 384-9222

PREMIER SHOWING
TUES. evening DEC. 19
of the all new 1973 Wurlitzer console organ. Features 3 keyboards, 25 pedals, 4 channel speaker system plus hundreds of other abilities.
SCOTT PIANO and ORGAN
612 FORT 384-4623

2-MONTH-OLD HAMMOND R-182 trade in 25 bass pedals, concert size keyboards, rhythm and percussion presets. Was $4900, now $4395 at Scott Piano and Organs, 612 Fort Street, 384-4623.

NELSON'S MUSIC CENTRE
Sales - Service - Instruction
1320 Broad St. 385-9728

IRISH HARP, AOYAMA, 34 strings, new, walnut finish, with velvet cover, zippered carrying case, set of spare strings, tuning key. $275. Newnhouse, 598-4398.

SAVE ON
Previously owned organs
Large selection on display
SCOTT PIANO and ORGAN
612 FORT 384-4623

FOR SALE: HEINTZMAN upright grand piano, tuner inspected — good condition — original stool (antique), $650. 385-6986 after 5 p.m.

WURLITZER 2-MANUAL ORGAN, excellent condition. Lessons and instructions included $800 firm. 385-3785 evenings.

VICTORIA SOUND CENTRE
1952 Les Paul Jr. $350.
1959 S. G. Jr. $250.
1315 Government St. 385-4842

GIBSON ES125 HOLLOW BODY electric built approximately 1947, must sacrifice for unexpected car repairs. 592-6443.

OLDS DOUBLE BASS TROMbone, B-flat F and E, excellent condition. $275. Leave number at 388-6970.

120 BASS ACCORDION. NEAR new. Good condition. Make an excellent Xmas gift. Red and White. 383-6169 after 6 p.m.

LOTS OF STEEL GUITARS!
SOFT SOUND MUSIC
2031 OAK BAY 598-1524

LOWREY ORGAN, UPPER AND lower manuals, all transistor, $500 or best offer, 656-2402.

DOUBLE SET CORONET drums, blue, Ludwig skins, peddles. $350. 478-5721.

PIANO TUNER AND TECHnician, $14.50, 385-2524, 385-3119.
H. WILLIAMS

DRIVE-IN MUSIC
LOTS OF PARKING
Open Mon. - Fri. till 9:30
Saturdays till 6:00
XMAS COMBINATION SPECIAL
Electric guitar and amplifier
$71.88 - $162.88
CHRISTMAS ORGAN SPECIAL
Farfisa 2 manual organ with rhythm. Reg. $1079, now $999 with 10 complimentary lessons.
DELUXE RHYTHM UNIT
$299 (fits all organs)
BERNIE PORTER MUSIC
382-9542 725 Caledonia

NEW LOWREY
"NEPTUNE" ORGAN
WITH BUILT-IN CASSETTE
—Solid state and integrated circuits
—Two 44-note keyboards
—13-note pedal board
—25 watt high fidelity amplifier
—Bench included
SPECIALLY PRICED
$998.00
WOODWARD'S
MAYFAIR 2ND FLOOR

HAMMOND ORGAN
Have many specials to offer
THREE OF THEM ARE:
1. Friendly, courteous service
2. A model and price range for you
3. Relaxed atmosphere in our spacious showroom.
HAMMOND ORGAN
Your complete organ centre
STUDIOS at 3400 DOUGLAS
PHONE 388-9177

WANT SOME IDEAS FOR XMAS STOCKING FILLERS?
How about mouth organs — Jaw harps, guitar strings, polish, kazoos, tin whistles, etc., etc.
Call in at
HALL-FAIRFIELD MUSIC CENTRE LTD.
728 Fort 385-8342

HAVE A GRAND
for
CHRISTMAS
STEINWAY $3195 YAMAHA $2495
MASON AND RISCH $1895
Sizes for your home.
GLEESON MUSIC
707 FORT 388-9632

HALL-FAIRFIELD MUSIC CENTRE LTD.
"Everything in Music"
OPEN EVENINGS
MONDAY-FRIDAY
TILL CHRISTMAS
728 FORT 385-8342

ONE ONLY, MELOSONIC ORGAN WITH RHYTHM. PLAYS WITH ONE FINGER OF EACH HAND $695

FULL LINE OF NEW CONN ORGANS
REGINALD STONE
1517 Quadra 383-0239

AQUARIUS MUSIC
GBX amp 410 with GD1 head $525
Hagstrom Gibson copy $250
386-9922 1153 Esquimalt Rd.

GIBSON LES PAUL, CUSTOM, 1956 reasonable. Serious enquiries only. 752-9913.

STUDENT CLARINET LEBLANC, case, music stand, excellent condition, $100. 384-3827.

CUSTOM-BUILT 100-WATT RMS Solid State Guitar Amplifier with reverb, $200. 477-1005.

PIANO, SMALL BURLED WALnut, 46" tall, bench, $375. Phone 656-4346.

LARGE RUMPUS ROOM BERLIN piano, carved front, fruitwood finish, $225. 658-5085.

BOOSEY AND HAWKES SERIES 2-20 wooden clarinet, new case, $85. 478-4401 after 6 p.m.

WANTED: GOOD QUALITY grand piano, Days 477-6911, local 615, evens. 386-8278.

ATTENTION—SITAR
Handcrafted in India Ivory Inlaid. 19 strings. Sacrifice $900. 642-3573.

12 STRING GUITAR. AS NEW. Best offer. 658-5554.

PIANO TUNER — CRAFTSMAN NORMAN DUCKWORTH, 383-3083.

ELECTRIC GUITAR WITH CASE and amplifier. 592-0762.

1951 MARTIN 0-15 GUITAR. Excellent condition. $325. 384-1756.

120 BASS ACCORDION, SMALL size with case, $125. 598-3206.

6 STRING ROKKOMANN GUITAR and carrying case, $75. 388-5035.

71 MUSIC TEACHERS

MODERN ORGAN TUITION, beginners, will visit. 383-6692.

77 MOTORCYCLES

CHRISTMAS IDEAS

Full helmets from	$18.95 to $59.95
Leather jackets	$44.95 to $69.95
Gauntlet gloves	$11.95 to $18.50
Leather pants	$69.95
Riding suits from	$39.95
Face shields	$3.95 to $5.95
Flip-up shields	$5.95 to $12.95
Bike carriers	$26.95 to $49.95
Goggles	$2.95 to $15.95
Tool kits	$8.50 up
Jacket crests from	$ .95
M.X. gloves	$12.95
M.X. pants	$69.95 and $74.95
M.X. boots	$49.95 and $59.95
M.X. pegs from	$4.95 pr.
Riding belts from	$5.95
Hiway bars from	$12.95
Sissy bars from	$13.95
Tweek bars from	$15.95
Z bars from	$11.95
Riser kits from	$15.95
Sportser tanks from	$41.95
Peanut tanks from	$24.95
Custom seats	$19.95 to $89.95
Extended forks	$79.95
T.T. pipes from	$39.95
Springer forks	$349.95

Over 1000 different accessories for street, trail or racing from Vancouver Island's largest selection.
MULLINS MARINE SALES
925 YATES STREET
382-1928

NEW GREEVES
and
OSSA MODELS
Now in Stock
at
BROOKLANDS MOTORCYCLES
937 Fort 383-5926

MINIBIKES
Bronco minibikes from $170.
BRC minibike kits from $77.77
New and rebuilt motors
Controls, clutches, etc., etc.
VIC. LAWNMOWER HOSPITAL
834 Johnson 386-8338

CHRISTMAS SPECIAL
GEMINI SST MINIBIKE
50 cc engine, 4-spd. box, lights.
Sale price $249.95
VIC. LAWNMOWER HOSPITAL
834 Johnson 386-8338

DESPERATE, MUST SELL, '62 650 Triumph Bonneville Chopper, partially completed, $975 or closest offer. Will sell excellent stock parts. 652-2027.

SUZUKI MOTORCYCLES
BEST DEALS AND SERVICE
FREDERICK MOTORS
616 Queens Ave. 383-0823

1972 HONDA 500, 4-CYLINDER. IN new condition, custom paint, electric start, only 3500 miles, $1295. De Pape Motors, 384-8035.

'72 HONDA CB 500
Finest high-speed Touring Sport Motorcycle, $1,150. Horwood Mazda, 385-1451. Trades welcome.

1971 HONDA 450. ELECTRIC start with just 4500 miles, one owner, mint condition, $895. De Pape Motors, 384-8035.

KAWASAKI CITY
Hi Performance Motorcycles
100% FINANCING
3220 Douglas 383-9525

TOP DOLLAR PAID FOR 1967 BSA engine and transmission complete, with twin carbs. 642-3419.

1970 HONDA 50 CC, EXCELLENT condition. Asking $250. 478-3289.

MINI-BIKE, 4 H.P., PRACTICALly new. 479-5070.

77 MOTORCYCLES

pearson
W-O-R-L-D
Of
P-L-E-A-S-U-R-E

Special
H-O-N-D-A
Special

MINITRAIL Z50		
$14 Dn.		$12 Mth.
STEP THRO C70		
$19 Dn.		$18 Mth.
SCRAMBLE CL70		
$19 Dn.		$19 Mth.
TRAILSTER CT90		
$24 Dn.		$22 Mth.
SUPERSPORT CB100		
$29 Dn.		$24 Mth.
MOTOSPORT SL175		
$34 Dn.		$30 Mth.
SUPERSPORT SL175		
$44 Dn.		$35 Mth.
MOTOSPORT XL250		
$49 Dn.		$39 Mth.
SUPERSPORT CB350		
$49 Dn.		$43 Mth.
SUPERSPORT CB450		
$75 Dn.		$58 Mth.
SUPERSPORT CB500		
$79 Dn.		$68 Mth.
SUPERSPORT CB750		
$99 Dn.		$79 Mth.

NO PAY'TS TILL FEB.

ONE YEAR GUARANTEE

SERVICE DISCOUNTS
Our service division isn't hustling along at this time of year and we're offering special repair and maintenance discounts on all makes and models to keep everyone busy.
Do it on the "PAYMENT PLAN"

pearson
W-O-R-L-D
Of
P-L-E-A-S-U-R-E
Motorcycle Division
386-8424 3388 Douglas 382-2222
Open Thurs — Fri. 'til 9
"Next Red Lion"

MONTESA — BULTACO
Victoria MOTORCYCLE Sales
382-7905 1551 Pear St.

78 BICYCLES

10-SPEEDS

		Dn.	Mo.
Ladies Eliminator	$84.95	$10	$5
Pioneer	$89.95	$10	$5
Monshee	$103.95	$10	$5
Monshee Deluxe	$109.95	$10	$5
Gitane	$125.00	$10	$6
Gitane Deluxe	$135.00	$15	$6
Gitane S.S.	$149.95	$15	$7

XMAS SPECIAL

$10 gift certificate given with every 10-speed.

—1-Year warranty on all bikes

—All terms O.A.C. up to 2 years on balance.

—Over 500 bikes to choose from

at

MULLINS MARINE SALES LTD.
925 Yates St. 382-1928

GORDON'S SPORTING GOODS
1030 Hillside 382-5815
Where service is renowned

SALES and SPECIALS

Single piece lights	$3.49
Leg light	$1.49
Speedometers	$6.95
Toe clips and straps	$2.50 pr.
Plastic fenders	$3.95 pr.
Stainless fenders	$5.95 pr.

10% OFF on all English 10-speed bikes. and many more bike specials.
DEPOSIT WILL HOLD any bike. Lots of USED 10-sp and standards. TRADES welcome, TERMS available.
Open Fri. till 9:00

GOING OUT OF
B—I—C—Y—C—L—E
BUSINESS

OUR COST PLUS $5

All in a crate, assemble your own. The world famous Sekine. REGULAR PRICES on the small 3-speed "Boon" and the Deluxe and Racing 10 speeds range from $123 to $153. Very limited supply.
COST PLUS $5
P—E—A—R—S—O—N
WORLD OF PLEASURE
3388 Douglas

QUALITY BIKES FOR CHRISTMAS
Peugeots, Apollos, Raleighs
1 - 3 - 5 and 10 speeds
SALE OF BRAND-NAME 10 SPEEDS
DRASTICALLY REDUCED
Good Used Bikes
½ price sale on small bikes, scooters, tricycles, wheelbarrows, etc.
Old country wooden sleighs sale from $15.95.
See our new European Toy Dep't.
Parts - Accessories - Repairs
Trades welcome - Easy terms.

RUSS HAY BICYCLE SHOP
2542 Gov't. Ph. 384-4722

ROYAL OAK SPORTING GOODS
OPEN EVERY DAY
(Sun. incl.) Mon.-Fri 9-9
XMAS SUPER SPECIAL
MONSHEE de luxe, C-W fenders, lights, safety levers, $99.99, tax incl.
GITANE 5-speed, reg. $119.95 $99.99
GITANE 10-speed, reg. $135 - $125
(incl. fenders, lights, rattrap)
ONE YEAR WARRANTY
Trades — Terms — Repairs
Royal Oak Shopping Centre

SPECIAL!
Raleigh Grand Prix reg. $149.95
Now only $124.95 — Save $25.

ALSO
Several good used bicycles

ROBINSON'S, est. 1929
1307 Broad St. 385-3429
Open Wed. during December

OAK BAY AND ESQUIMALT BICYCLE SHOPS
Two locations to serve you better
CHRISTMAS LAYAWAY PLAN
See our Xmas specials
Full line of parts and accessories
EASY TERMS AVAILABLE
1968 Oak Bay 1211 Esquimalt
598-4111 388-6712

ABSOLUTELY FREE
A lighting set for your safety, when you purchase a bicycle.
Lay-away and budget terms.
We sell and service RALEIGH — The World's Finest bicycles — Other makes in stock.
MAC'S
Cook at Pandora—384-8670

BIKES — BOY'S 3-SPEED Mustang, $30; standard, $20. Girl's CCM, $20. Excellent condition. 478-2709.

LEJEUNE 10 SPEED, WITH accessories, good condition, $65 or Best offer. 479-3905.

BOY'S PURPLE HUSTLER WITH new generator light, $35. Top shape. 382-2823.

BOYS' 3-SPEED GLIDER BICYcle suitable 10-12 yr. old. $25. 598-3206.

BOY'S DELUXE 3-SPEED, Superlative condition, Bruce, after 5 p.m., 383-4902.

10-SPEED BOTTECHIA 21"; 10-speed Falcon, 25". Phone 382-2634.

SMALL GIRL'S BIKE, $20, woman's 3-speed as is, $15. Phone after 5, 388-5986.

NEW SEKINE 10-SPEED DE luxe, retail $159, Christmas special $115, 477-1569 or 386-8424.

MAN'S APOLLO 10-SPEED, 21" frame, 2 months old, accessories. $90. 386-3680, 385-2928.

RALEIGH FIREBIRD, WILL hold till Christmas, good condition. 592-9236.

GIRL'S MUSTANG BICYCLE, 8-12 years, $25. Phone 478-2871.

RALIEGH FIREBIRD 10-SPEED good condition, $65. 382-8870.

RALEIGH FIREBIRD 10-SPEED, good condition. Best offer. 392-0780.

BOY'S 5-SPEED MUSTANG, good condition, $35. 592-4441.

BRC MINI BIKE, $120 FIRM. 479-2110.

JUNIOR BOYS BIKE, $18. GIRLS bike, $12. 592-3287.

3 SPEED BICYCLE, LIKE NEW $50. Phone 477-4836.

BOYS' GREEN HUSTLER, $20. 479-4620.

10-SPEED BIKE, IMMACULATE, offers. 384-6483.

CHILD'S CYCLE, 16" FRAME, new condition, $30. 385-4980 after 5.

78 BICYCLES

BOY'S 2-SPEED MUSTANG WITH delivery carrier, A-1 condition, $30. Boy's 3-sped C.C.M. Imperial, like new, loaded with extras, $50. 383-8631, after 6 p.m.

80 BOATS AND MARINF

M M M M M M M M M M

MERCURY MARINE

FIBERFORM BOATS
10' to 28'

'73 MODELS ON DISPLAY

USED MOTORS

1964 Mercury 65 h.p. elec.	$495
1970 Mercury 40 h.p. M.L.	$645
1970 Mercury 40 h.p. M.	$619
1963 Mercury 45 h.p. Elec. L.	$395
1961 Mercury 45 h.p. M.	$295
1962 Mercury 40 h.p. elec.	$345
1960 Mercury 45 h.p. elec. L.	$245
1966 Mercury 35 h.p. M.	$459
1967 Mercury 20 h.p. M.	$439
1966 Mercury 20 h.p. M.	$395
1965 Mercury 20 h.p. M.	$345
1965 Mercury 20 h.p. M.	$329
1964 Mercury 20 h.p. M.	$299
1972 Mercury 9.8 h.p.	$459
1967 Mercury 9.8 h.p. L.	$239
1971 Mercury 4 h.p.	$244
1964 Mercury 4 h.p.	$188
1966 Evinrude 33 h.p. M.	$395
1967 Johnson 20 h.p. M.	$388
1969 Evinrude 18 h.p. M.	$419
1969 Johnson 9.5 h.p. as is	$150
1959 Johnson 5½ h.p.	$129

WE SERVICE WHAT WE SELL

MERC. OUTBOARDS
4 H.P. TO 150 H.P.

MERCURY MARINE SALES and SERVICE
Cloverdale and Oak
385-1457

M M M M M M M M M M M

1973 DOUBLE EAGLE

Come in and see the new 18½ ft. Double Eagle inboard-outboard 165 H.P fully equipped.
SPECIAL WINTER PRICE on this and other Double Eagle boats.

WINTERIZING

Bring your motor in now save $ $ in the spring.
All makes serviced
at

MULLINS MARINE SALES LTD.
925 Yates 382-1928

PRE-CHRISTMAS SALE

Generous discounts etc. etc. and all the usual slogans.

A young firl was taxing her brain
For ideas for her nautical swain,
When she heard a loud hail
Announcing a sale
Of all things required on the main.

(As poets, we make good chandlers!)

It's all at
BOSUN'S CHARTERS LTD.
Clark Brothers Marina
Sidney, B.C.

OAK BAY MARINE SALES AND SERVICE

OPEN 7 DAYS A WEEK

Franchise Dealers for:
— Evinrude —
OMC—Volvo—Merc. Cruisers
Grew—Marlin—Starcraft
Rawson—Coronet

Largest brokerage in Victoria
1327 Beach Dr.
598-3393

Christmas Gifts for A Sailor

Fire extinguishers, 12 volt fluorescent lights, dri-z-air dehumidifier, cozy cups, toasters, damp-chaser, porta potti toilets, 12 volt water pumps, many more unique gifts too numerous to mention.

S. J. PEDEN LTD.
2855 Quesnel St. 386-3464

NATIONAL BOAT SALES

"GRAMPIAN 23"
The biggest 23 Ft. Sloop. Sleep 5, separate head, full dinette, galley. One only at 1972 prices, available about 15 Dec Orders being taken for March 1973 delivery.

NATIONAL PROPERTIES LTD.
Marine Division
AND GEOFF SIMPSON
2270 Harbour Rd., Sidney, B.C.
656-3966

ALL SHE NEEDS IS A SKIPPER

RANGER 26
complete and sailaway

SEA SPRAY YACHTS
658-5485
on view
Westport Marina
Sidney, B.C.

NOTICE of Interest TO MARINERS
Two books of true sea stories once told by Veteran Victoria seamen.
'HOME PORT VICTORIA'
'DEEP SEA STORIES'—
from The Thermopylae'
AT SHIP CHANDLERS
Book and Dep't Stores at $6.50 ea.

ONE SIMARIAD SOUNDER, type 510-5, depth to 1,750 fathoms. No transducer, $200. Quantity of large sized nylon and manilla rope. 8 fuel filters with valves. One 12R Northhill anchor, $75. 2 American Bosch fuel pumps, type P.S.B. 4 A, $50 each. 642-3298.

IF IT'S WARMTH YOU WANT we have oil stoves, and floater coats for whole family, give someone something warm for Christmas from
SHIP CHANDLERS (McQUADES)
1252 Wharf St. 383-1141

ONE ONLY LEFT. NEW 20' fibreglass boat, your choice runabout or cruiser. Agents year end clearance. $1850. Complete upholstery, etc. yourself and save. $50 less every day until sold. 656-1476.

PELAGIC PACIFIC FIBREGLASS MATERIALS
4 Huron St. 386-1811

STAINLESS STEEL TUBING
For pulpit and bow rails
PRODESTO MARINE IND. LTD.
546 Brookleigh d. 658-5271.
N. side of Elk Lake

JENKINS MARINE
Building renovations, land repairs, on wood and fibreglass boats. Custom fibreglassing. 479-2244, 479-6038.

14 FT. F-GLASS, BARE HULL, IN yellow with deck in complementary colour for you to complete. $475. Jenkin's Marine 479-2244, 479-6308.

MARINER MARINE POWER
Chriscraft, Universal, Owens
Complete Marine Engine Service
383-6582 21 Cadillac Ave.

CANVAS BOAT DECKING
Up to 100" Wide
VICTORIA TENT AND AWNING
831 Fisgard St. 382-5215

VANCOUVER ISLAND REPRESentatives for Coronado Scampi and Islander Yachts. Duncan. 746-5721.

PETTER DIESEL ENGINE, transmission, shaft and stuffing box. $500. As new. 477-1298.

BOATS WANTED — CASH OR consignment. Oak Bay Marine Sales, 598-3393.

SELL OR SWAP 50-H.P. JOHNson electric, controls, etc., for 18-h.p. Johnson and cash. 386-1571.

WHERE ELSE CAN YOU BUY A sound 23' cruising racing sloop for $3,000. 656-4331.

CANOE COVE MARINA
Yacf Brokerage
Sidney, B.C., 656-3915

PETE'S TENT AND AWNING boat covers and upholstery. Call 383-8959.

15' PLANKED BOAT WITH trailer. Cheap. 642-3867.

15' CLINKER ROW BOAT, $50. 383-9902 evenings.

16' RUNABOUT, 30 H.P. MOTOR and trailer. 382-1307.

20 H.P. VIKING MOTOR. PHONE 592-4209.

80 BOATS AND MARINE

pearson
W-O-R-L-D
Of
P-L-E-A-S-U-R-E

New
R-E-I-N-E-L-L-S
19 — ON DISPLAY — 19
Up to 24 Ft.

NEW
C-A-L-G-L-A-S-S
9 — ON DISPLAY — 9
Up to 22 Ft.

New
C-H-R-Y-S-L-E-R-S
47 — ON DISPLAY — 47
Some 1972's left

New
E-Z-L-O-A-D-E-R-S
15 — ON DISPLAY — 15
To 26 Ft.

New
ROADRUNNERS
11 — ON DISPLAY — 11
To 22 Ft.

New
PRINCECRAFTS
10 — ON DISPLAY — 10
1 Ft. to 14 Ft.

Used
B-O-A-T-S
15 — ON DISPLAY — 15
$45 To $30,000

Used
O-U-T-B-O-A-R-D-S
28 — ON DISPLAY —
3 H.P. to 80 H.P.

TRADES WELCOMED

SPECIAL WINTER
Tune-up — Overhaul rates
ALL MAKES

Brouse Around Anytime
EVEN "SUNDAYS"

Pearson
W-O-R-L-D
Of
P-L-E-A-S-U-R-E
Marine Division
386-8424 3388 Douglas 382-2222
Open Thurs. — Fri. Til 9
'Next Red Lion"

GIBSON POWERCRAFT CENTRE LTD.

CHRISTMAS SUGGESTIONS
FOR THE
BOATING ENTHUSIAST

OMC Oil (24—16 oz. - case)		$ 15.00 c.s.
(12—40 oz. - case)		16.80 cs.
Outboard brackets	from	34.95
Trailer dolly wheels		34.95
Speedometers	from	15.50
Compasses	from	15.95
Tachometers	from	44.95
Trailer electric winch		135.00
Dept Sounder, 100-ft.		149.95
Outboard flushing attachments		6.95
Bow lights		9.95
Stern lights		11.95
Dome lights		8.95
Ski mirrors		5.95
Motor extension handles		11.95
Motor tilt handles		12.95

and many — many — more

"It's the service that sets us apart"
382-8291
2520 Gov't. (Near Bay St.)
(Formerly Coast Power Machines)

LUHRS CRUISERS
MORGAN YACHTS
in stock

MARINA PARK
Yacht Sales Ltd.
White Birch Rd.
(next to Sidney High)
Sidney 656-4222

SAILBOATS, DINGHIES, CAnoes, sails, stainless bolts and screws, rope, wire blocks, flags, compasses, books, stoves, Brolite paints and varnishes, pumps, hose, life jackets, Dunlop boots, inflatable dinghies, sinks, lights, anchors, chain, at

BOSUN'S LOCKER
580 Johnson 386-1308

YACHT BROKERS

VAN ISLE MARINA

Vancouver Island's most active and longest established brokerage firm.

656-1138 Sidney, B.C.

HARBOUR MACHINE LTD.
TIME TO REPOWER NOW!

6 Cyl. Ford Diesel 83 H.P.
Rebuilt Chrysler Crown
40 h.p. Simplex Marine
150 h.p. Palmer marine
80 h.p. Dormon Diesel
Crusader Marine Engine
in stock.

31 Erie St. 383-6555

PHILBROOK'S SHIPYARD LTD.
2324 Harbor Rd., Sidney, B.C.
656-1157
Bearcat engine. SPENCER 31, any stage of construction.

K AND C THERMOGLASS BOATS
EVINRUDE MOTORS
EZ-LOADER TRAILERS
ALL BAY MARINA
Sidney, B.C. 656-3167

BRITISH SEAGULL OUTBOARDS
SALES — PARTS — SERVICE
VIC. LAWNMOWER HOSPITAL
834 Johnson 386-8338

92 SPORTING GOODS

GIFT SUGGESTIONS
Pellet rifles $14; 4x scopes $11; Blank pistols $5.69; handcuffs $6; compass $5; matchbox 79c; oil 60c; paste bluer $3; replica pistols $29; reloading supplies.

GUN SPECIALS
30-30 Win. $99; 12 Rem. pump $99; 303 custom $39; BSA 30-06-4x $199; 410 dble. $39; 303 Ross full woodbayonet $169; 30 MI $79; 7 mm Alpine del.-4x $169; 303-4x $79; 30-06 Mauser $49; 22 H-R $59; 31 Dragoon $63; 36 Cap-Ball $59; Walther P38 9 mm $89; 36 Colt Navy $229; 357 Ruger $139; 32 Colt auto. $54; 9 mm S-W $165;

Open on Wednesday for Dec.

ROBINSON'S
1307 Broad 385-3429

ROYAL OAK SPORTING GOODS
OPEN EVERY DAY
(Sun. incl.) Mon-Fri. 9-9
XMAS SUPER SPECIAL
20% OFF all HOCKEY STICKS
7 major brands — 2500 sticks, complete selection of hockey equipment, badminton, soccer, fishing gear, rifles and ammunition.
Royal Oak Shopping Centre

IT'S NEW!!!
The ultimate in fishing lures. The Radiant "Sidewinder". Made in Canada by a Canadian owned Manufacturing Company. See it at your favourite Sporting Goods Dealers!

AQUAKNOX DIVE CENTRE
We specialize in professionalism the FINEST in teaching and equipment. We now offer ROCK CLIMBING courses!
943 Yates St. 386-2525
(Div. of Bosun's Charters)

YAMAHA SKIS, ALL AROUND II, 185 cm. with Tyrolia step-in binding, $55. Dynastar skis, MV2, 200 cm., with Gertsch step-in binding, as new, $200. Lang pro ski boots, as new, $95. 383-1295.

NEW WINCHESTER MODEL 100. 308 calibre, plus scope, and new Winchester Model 290, 22 calibre plus scope, also used Marlin 30-30 plus scope and case, 477-1569 or 386-8424.

WET SUITS
Designed and professionally made here to keep you warm in our cold waters. Made in Canada, better than imports. Keep Canadians working. Scuba Shop, 832 Fisgard.

GORDON'S SPORTING GOODS
1030 Hillside 382-5815
Hockey sticks from 99c up
SKATE SHARPENING
Toboggans and slide-a-boggans

SKIS, FISHER, SIVERGLASS 190; marker bindings; new poles; humanic boots, 9½. All excellent condition. 383-3253 weekday evenings.

RAY'S SPORTS CENTRE
CHARGEX!
1692 Douglas 385-6312

8 M.M. RIFLE, 3X-9X SCOPE also spare 4x scope. 40 rounds ammunition, $140. 478-7850 or 384-0786.

1972 3030 MARLIN WITH SCOPE only fired 40 rounds, will swap for small automatic car. 478-7273.

SPALDING JONES AUtographed, full set matched woods and irons with bag, $60. 388-5035.

TWO PAIR USED 5-BUCKLE SKI boots, size 9 and 11, $20 and $25. 477-9181.

BOY'S TUBE SKATES, SIZE 7 and 9. Phone 592-4209.

92 SPORTING GOODS

5' BOGGANS

$2.95

HOCKING AND FORBES SPORTING GOODS LTD.
770 YATES STREET
383-2342 385-5641

PAIR NORDICA SKI BOOTS, 6½, $40; 2 pairs Dea Ski Boots, 9½ and 7½, lace-type, $15 each; pair Yamaha Skis, 6', $15; pair Combi Exhibition Skis, 6', $10; Addidas Junior Track Suit, size 1, excellent condition, $10; English navy blue Duffle Coat, size 10, $10. 592-1789 after 6 p.m.

SKIS. TOP QUALITY TONY Sailer men's fibreglass with step-in bindings, $95. One men's, one lady's Finnish Cross Country Tyrol harness and ski poles, $40 each. Men's buckle Rieker boots with carrying stretcher, size 11 medium, $40. Everything nearly new. 477-9459.

SKI RENTALS

HOCKING AND FORBES SPORTING GOODS LTD.
770 YATES STREET
383-2342 385-5641

LANG SKI BOOTS, SIZE 9, EXcellent condition. 477-1635

93 CAMERAS, SUPPLIES AND PHOTO FINISHING

SIMPSON-SEARS
Camera Counter

FEATURES:

MOVIE

EQUIPMENT

1—The new Canon 814 El Super 8 camera

2—The Eumig 710D Sound Projector

3—The Bell and Howell multi-motion dual 8 projector.

Come in and see our wide selection for THE MOVIE FAN.

Buy a complete outfit and SAVE.

388-9111
Extension 203

XMAS
SPECIAL
35MM
FUJICA COMPACT
Fully automatic with rangefinder.
ONE WEEK ONLY
$54.95
WITH 2 ROLLS OF 20 EXP. SLIDE FILM
at the
ELECTRIC EYE
1006 BROAD 386-0333
NOW OPEN 9-9
MON. - FRI. TILL XMAS

CHRISTMAS GIFT HEADQUARTERS
Picture FRAMES and ALBUMS
Now in stock.

XMAS SPECIAL
On new electronic computer flashes

LIMITED QUANTITIES of pocket instamatics in stock.
BILL'S PHOTO SUPPLY
1672 Douglas 383-7443

SPEEDY SERVICE ON PHOTOFINISHING
Who wants to wait for pictures of Christmas parties, family gatherings, festive fun? Not you — so bring your films to Victoria Photo Supply for fast, fine quality processing. Only 2.99 for 12 exposure color negative roll — 4.49 for 20 exposures — and you get JUMBO silk-finish prints.

VICTORIA PHOTO SUPPLY
1015 Douglas Street 385-3458

HILTON PHOTO SUPPLIES LTD.
Trans-Canada Highway
Chemainus
Vancouver Island's Finest
Photo Supply Centre
Drawer 750 Ph. 246-3311

PHOTOGRAPHY EQUIPMENT and accessories for sale. Everything from camera to darkroom. May be seen at 911 Cloverdale. Reasonable.

35 MM ZENIT CAMERA, NEAR new, with light meter and electronic flash. $40. Phone 658-5901.

WANTED: 35 M.M. REFLEX camera. Phone 388-7249 after 5 p.m.

YASHICA 44 STILL CAMERA, case, flash attachment, top condition. 385-7267.

WANTED: KONICA AUtoreflex T. 479-1472.

SAVE $200 ON NIKKORMAT with two special lenses. 384-1217.

96 RANGES, STOVES AND FURNACES

OLDER STYLE ELECTRIC stove and oil heater combination, both in good working order, also oil drum and stand. Offers invited. 598-3644.

OLD WOOD STOVE, "COUNTRY Cook," $100. 479-3176.

97 FURNITURE

BEDROOM SUITE, LIGHT brown mahogany finish. All pieces in good conditiom. Chiffonier, vanity dresser and 4-ft. 6-in. bed with spring and Sealy spring-filled mattress in better than average condition. $120. Phone 382-6189 or may be seen after 6 p.m. at 2537 Wesley Place.

PAY CASH AND SAVE
PANDORA FURNITURE LTD.
See Our Ad Under Miscellaneous
NEW AND USED FURNITURE
1050 PANDORA AVE.
383-6319

MOSS GREEN 4 SEATER CHESterfield, upholstered in durable Herculon and naugahyde; matching diamond tufted Ottoman; both in excellent condition. $150 for seat. 383-8941 or 479-6368.

LUNDS AUCTIONEERS
WE BUY AND APPRAISE
926 Fort 386-3308

JOHN TROUGHTON'S UPHOLstering, 2055 Cadboro Bay Rd., 592-6122. Queen Ann leg stools for needlepoint. Serving Victoria 14 years.

FURNITURE — CARPETS
Cleaned in your home.
For free estimates call
Ambassador Home Service 382-5531

SAGER'S MAPLE SHOP
Victoria's largest selection of maple furniture. 1802 Government Street.

CHESTERFIELD SUITE — SOFA and chair, rose, second chair green. Excellent condition, $60. 478-2839.

MOVING: MUST SELL ALL household furniture — chesterfield, and kitchen suites, rug, etc. 2—1116 Collinson.

BROWN HIDE-A-BED, $65. ARborite coffee table, $8. After 5 p.m. 382-0760.

DOUBLE HOLLYWOOD BED, width 54", length 72". Good condition. 386-6479.

SPOT CASH
For good furniture-appliances
ROYAL FURNITURE 388-9021

QUEEN NAUGAHYDE UPHOLstered water bed, $190 new, offers. 386-8053.

IMITATION FIREPLACE WITH concealed bar. 477-8401 after 6 p.m.

HUB FURNITURE
Largest selection — used furniture
715 Johnson 384-6425

DOUBLE BED, $55 OR BEST offer. Weekday evenings, 384-5037.

CHESTERFIELD AND CHAIR. Excellent condition. $95. 382-5523.

BLOND DESK AND CHAIR, MODern, $20. 478-4266.

DOUBLE BED, $65; SINGLE bed, $45. 478-6115.

3-PIECE BEDROOM SUITE, $75; TV, $50. Phone 382-5766.

5-PIECE CHROME SUITE, $25, good condition. 382-3567.

97 FURNITURE

Buy — Sell — Appraise
KILSHAW'S AUCTIONEERS
1115 Fort 384-6441

98 TV, STEREO, RADIO SALES AND SERVICE

SAVE AT MAIS

Phillips 23" TV console Excellent condition	$39.95
RCA 23" TV console New Vista tuner	$49.95
Admiral 23" console Good condition	$49.95
Phillips 21" console	$29.95
Marconi 23" Colonial style console beautiful wood cabinet	$99.95

MAIS FURNITURE
1821 COOK ST.
385-2435

Rent or rent to own
COLOR TV
$16 MONTHLY AND UP
ZENITH
FLEETWOOD
HITACHI
PANASONIC
PHILCO FORD

Immediate City Wide Delivery

CALL NOW, 385-2435
24-hour phone service
MAIS FURNITURE
1821 COOK

HELP!
WE NEED SPACE
Several models
Panasonic stereo components
MUST BE SOLD
For appointment to view call J. Snare, 386-2450 evenings, 382-6062

CONTINENTAL FURNITURE
(Div. of Monarch Store)
716 Johnson 386-2458

KENT'S

HAVE the ISLANDS LARGEST SELECTION of console stereos.

ELECTROHOME
RCA
and ZENITH

from $288

Choose now for XMAS at

KENT'S LTD.
742 FORT 383-7104

RENT TO OWN
$18.89 Monthly
Brand new Electrohome 19" color TV. 3 years' uconditional guarantees on all parts and labour, 6 years on picture tube.
WE SELL THE BEST AND SERVICE THE REST
Service dept. also open
CITY CENTRE TV
3970 Shelbourne 477-6971
University Heights Mall
10 a.m.-10 p.m. daily.

STEREO SYSTEM—9 PIECES Electra ampf. 50 W. IHF, 8 ohms —18 W. RMS each channel. Electra AM-FM-FM stereo tuner Sony stereo cassette corder. Connoisseur stereo turntable, 2 AMX speakers —35 Watt each, Tenco stereo headphones. 2 realistic mikes 250 ohms-10K ohms, $550—Offers. 383-8430 anytime.

VIEW ROYAL ELECTRONICS
We are selling out C.B. gear. Most goods going at wholesale. For example: Pole Cat antenna, $19.95. Shakespeare whip antenna, $12. 1 only SBE 23-channel, $129. 1 only New Johnson messenger 23-channel base, $225. 254 Old Island Highway. 479-3631.

$50 GIFT FOR YOU WHEN You buy ADMIRAL 19" color at only $439.95. Full one year parts and service guarantee and 3 year picture tube and tuner warranty at
BUTLER BROTHERS
1720 Douglas 383-6911
(OPPOSITE THE BAY).

RENT COLOR TV
BY THE MONTH
Special long term rates
BUTLER BROTHERS
385-3832
1720 Douglas (Opposite the Bay)

REQUEST FOR BIDS
To supply minimum of six 19" - 20" portable colour televisions for daily give-away. Certified dealers only. For details write Victoria Exhibition, Programmes and Prizes, 207 Government Street.

TV RENTALS
FROM $7.00 PER MONTH
A reliable rental service
MAIS FURNITURE
1821 Cook St. 385-2435

SANYO COMPLETE SOLID state color TV. 20" — $539.95. 20" with remote control — $599.95. 26" console — $639.95.
ATLAS STEREO AND TV
763 FORT 385-2712

VIEW ROYAL ELECTRONICS
Sale color TVs. 1 only, 20" 1973 model, $389 2 only 16" 1973 model. $329 each. Many good used TVs, $29.95-$49.95. 254 Old Island Highway, 479-3631.

NORESCO
4-channel — quadrasound
HUDSON'S TAPE CENTRE
1543 FORT 382-0923

PHILIPS MODULAR 4 COLOR TV
AUTHORIZED PHILIPS DEALER
ELECTRON
100 W. BURNSIDE RD. 383-5432

HEADQUARTERS FOR CITIZEN band radios (C.B.) warehouse sales. Macdonald Furniture Mart, Pandora and Broad, 383-1171.

TEAC A4010SL TAPE RECORDer, automatic reverse, high quality deck. Must sacrifice for unexpected car repairs. 592-6443.

MUST SELL PHILLIPS STEREO tape recorder and cabinet speakers, excellent condition. 383-3169, 658-5162.

BEAUTIFUL GERMAN-MADE stereo with built-in lighted liquor bar, only 5 months old. 478-4622 daytime, 478-7420 after 8 p.m.

GUARANTEED REPAIRS TO stereos and components. Trans World Electronics, 1817 Douglas, 385-1941.

STEREO COMPONENTS — DYNaco pat-4, stereo 70, Sony TC-160-cassette; Pioneer SE-30 head phones, as new, offers. 592-4950.

3-WAY TV COMBINATION, black and white, in excellent condition. 384-0014.

DYNA S C A 35, F M 3, A R 4X speakers, all reasonably priced. 386-7279.

WESTINGHOUSE COMBINATION, 24" TV stereo and record player, $250. 386-7685.

23" BLACK AND WHITE TV, RCA cabinet model. Excellent condition. $100. Phone 477-6868.

24" ELECTROHOME COLOR. EXcellent. $450 or closest offer. 656-1476.

8-TRACK CARTRIDGE PLAYER for car, plus two speakers, excellent condition, 592-0014.

21" RCA CONSOLE, $65. REcently serviced. Excellent. 382-4627 after 5.

PANORAMIC DUAL SPEAKER portable record player, $20. 478-4401 after 6 p.m.

PIONEER S.W. 700 120 WATT power Amp. Excellent condition. Phone 477-4431.

USED TV TUBES, TESTED AND guaranteed, very cheap. 383-1773.

26" COLOR TV, VIKING. PERfect working order. $295. 656-2054.

21" TV, WORKING FINE, $35 Can deliver. 386-0710.

COMPONENT SET, $275
382-1821

98 TV, STEREO, RADIO SALES AND SERVICE

FOR DEC. ONLY
9 A.M. - 9 P.M.
Mon. to Fri.
Come on Down
The Coffee's On

CAV ELECTRONICS LTD.
758 YATES 388-6564

99 GROCERIES, MEAT AND PRODUCE

WAREHOUSE FOOD STORES, 3475 Quadra (formerly Oakcrest) and 47 Songhees Rd. First turn left — 100 feet past Johnson St. Bridge. 877 Goldstream Ave., Langford. Prices effective Thurs., Fri., Sat. Open to the public daily 9 a.m. to 9 p.m. Open Saturdays till 6 p.m.
Alcan heavy duty Foil, 25'x18" roll, 59c. Dad's Cookies, variety pack, 2 lb. bags, 99c. Turkeys, oven ready, whole, cleaned, Utility, all sizes, 49c lb. Hams, ¾ skinned, ready to eat, shank half, 69c lb. Sausage Meat, a must for turkey stuffing, 3 lbs. $1. Canada Grade A Roast of Beef, ranch style, 69c lb. Bread doughs, Rhodes, frozen, white or brown, 5 loaves 69c. Apple pie, McCain, fresh, frozen, large, 49c each. Margarine, Pacific, made by the Mom's People, 18c lb. East Point Tiny shrimp, 47c tin. Bleach, French Maid, giant 128-oz., 49c.

SAVE ON GROCERIES
Choose from over 10,000 name items with a Thriftex Card in '73. Save time and money, and you'll see $15. Thursday to Saturday, 1-4. Thriftex Services Corp. Ltd., 215-620 View St.

SAVE
Buy now, red brand beef sides 75c lb., hind quarters 89c lb., front quarters 65c lb. Cut, wrapped and rozen. Budget terms available. uper Low Cost market, 899 Esquimalt Road. 382-8196, open daily 9-9

FREEZER ORDER SAVINGS
Red or blue brand beef—side .73c, hinds 89c, front 65c; cut, wrapped, quick frozen and delivered. Easy terms to suit you. Open Sundays.
JIM'S LOW COST
284 Belmont Road 478-3424

SAVE MONEY AT HARVEY'S

Cottage rolls	99c lb.
Fresh hamburger	65c lb.
Red Brand hinds	89c lb.
Sides of beef	79c lb.

2709 Quadra 383-2031

T-BONE STEAKS
Red and Blue Brand, lb. $1.69
Sides of Beef lb. 69c
ALBERTA MEAT MARKET
1811 COOK 383-3012

WESTERN MEATS, 3553 HAPPY Valley Road, cutting and wrapping for home freezer. Now under new Management. 478-1621.

WILLIAMS QUALITY MEATS
Red brand Hinds $78.95 each
795 Fort St. 384-1613

VICTORIA MEAT MARKET
COMPARE ANYWHERE
625 JOHNSON STREET

WINTER APPLES
At Saanich Orchards off Stelly's X Rd. 652-2009.

FIRBANK FARM
1180 ROYAL OAK AVE.
Fresh Eggs and Vegetables

2 SIDES OF BEEF AT 58C PER pound. Suckling pigs, live or dressed. 479-3021.

100 MISCELLANEOUS FOR SALE

CARPET TREND

BUY NOW

WE CAN INSTALL

BEFORE XMAS!!!

A myriad of shags from $4.49, kitchen carpets, bath shag, sculptureds, plushes and more!!

SEE US for REAL SAVINGS on 1st QUALITY GOODS

386-7501 185 Langford St.

UP ISLAND — CALL COLLECT!!

MEL'S MEL'S MEL'S

BARGAINS

Oak vanity, full length dressing mirror with wing mirrors	$325
36" Fawcett oil range	$99.50
6 pc walnut dining-room ste	$75.00
Step table and end table radio-record player	$65.00
Chesterfield and 2 easy chairs	$95.00
Oak drop front desk bookcase	$250.00

MEL'S BARGAINS
opposite B.C. Hydro
823 Pandora Ave. 384-3152

MEL'S MEL'S MEL'S

USED SEWING MACHINES
Electric portable $25, Singer electric portable $29, Zig Zag portable $65, 2 Singer slant needle portables $69 each. Elna open arm $89, Singer touch and sew in console cabinet $129. Many more to choose from. All 1 year guarantee. Terms $7 monthly. Sawyer Sewing Centre, 840 Fort, 388-6228.

ISOLATION SPHERE!
Retreat from the world. Basic sphere, 6' in diameter, sound proofed, with couch, table, lights, a door with lock, jack for phone and TV. Can be disassembled. Guarantees privacy in the midst of chaos. $1900. 592-9571.

REMEMBER—IN SPITE OF THE weather The Bargain World at the Art Gallery, 1040 Moss Street, is open 12-4, Tuesday-Friday. Christmas decorations at unbelievably low prices and second-hand unique gifts for all ages.

CCM MAN'S 3-SPEED CYCLE with lighting dynamo etc., good condition $35. Quality sun lamp, built-in timer, adjustable stand, as new $35. Ram 7½" skil type power saw, $20. 477-8526.

ELECTRONIC EQUIPMENT, Wollensak T1500 tape recorder, EV 664 professional microphone, stands, 200' shielded cable, earphones. 479-4588 after 5 p.m.

TWO ADMIRAL TUNNEL SPEAKers, $20 each. One set headers, fit 390 Ford, $75. Two 7"x15" Mickey Thompson Ripple-Wall slicks, $50. 386-1210.

40 SQ. YDS. BEAUTIFUL PATterned polypropylene carpet. 23 sq. yds. beige pebble vinyl lino, ½ price — small hobby greenhouse. 385-4286.

R.C.A. VICTOR 19" PORTABLE black and white TV, $50; 9x12 rug, $10; both in excellent condition, anytime after 5, all day weekends, 384-9617.

FUR COAT, HUDSON SEAL, full length, size 14-16, $75; also, Silver Fox fur, $20. Both excellent condition. 592-7143.

BY NOW FOR CHRISTMAS, lovely original, pastel paintings on Velvet of native people. $25 - $60. 656-4730.

MOVING: MUST SELL BEFORE Dec. 22, household furnishings, toys and '58 Pontiac. 384-0240 or see at 201 Ontario St.

ALMOST NEW 19 CU. FT. frost-free side by side fridge and freezer combination. $400. Trade and terms. 384-7813, All-Temp.

BOY'S ICE SCATES, SIZE 5. Barbie doll furniture. Good condition. 479-4160.

SIMPLICITY WRINGER WASHer, Kenmore vacuum cleaner, size 12, Borg coat. 592-4313.

5-PIECE PITCHER AND BASIN set, $85. Oak commode, $35. Large oak desk, $25. 479-7882.

NEW 6' KITCHEN CABINET. $150. Bathroom vanity, 30", $45. 598-1892.

1971 WORLD BOOK ENcyclopedia, 20 volumes. Excellent condition. $130. 383-5448.

MINI BIKE, KEYSTONE, LITTLE used, as new condition, $100. 658-5293.

TOBOGGANS, SLEDS
Royal Oak Sporting Goods
Royal Oak Shopping Centre

1970 HONDA 50 CC, EXCELLENT condition, asking $250. Folding lawn chair, $6. 478-3289.

CONVERTA BIKE. LARGE spring horse, childs white skates, sizes 9 and 10. 478-1254.

FRIGIDAIRE AUTOMATIC Washer. Good working order. $45. Phone 658-5415.

GESTETNER MODEL 260 ELECtric duplicator, best offer. 385-8200.

100 MISCELLANEOUS FOR SALE

UNDER THE YELLOW SIGN

USED

Bed units on legs. 39"	$ 49.95
Bed units on legs. 48"	$ 59.95
2 pc Sectional Suite. Nylon	$179.95
Walnut dining table, 6 chairs and buffet	$114.95

NEW

Hassocks. Round or square	from $10.95
Hassocks. Record holders	from $29.95
Bookcases	from $22.95
Teacarts	from $21.95
Steam iron	$17.95

FREE DELIVERY

BARGAIN ANNEX
VIEW ST.
Division of
Standard Furniture
382-5111

SIMPSONS-SEARS

INSTALLS

QUALITY CARPETS

Pick your price, pick your colour and Simpsons-Sears will have your beautiful new carpet PROFESSIONALLY installed in your home.

CHARGE IT!!
PHONE 388-9111
NO OBLIGATION

SHOP at HOME Service

C. TAYLER'S SPECIAL SALE
ON BRAND NEW APPLIANCES
ENDS Sat., Dec. 16
Last Chance for Your
FREE TURKEY
With the Purchase of Any New Appliance

C. TAYLER
HOME APPLIANCE LTD.
707 Johnson St.
Sales 383-3281 Service 383-2324

XXXXXXXXXXXXXXXXXXXXXX

EATON'S

WAREHOUSE

STORE

749 VIEW ST.

Remember You Can Budget Charge Through Our Customer's Accounts Office, 3rd Floor

XXXXXXXXXXXXXXXXXXXXX

"GOODYEAR" WEATHER COTE WATERPROOFING

Amazing new silicone water repellent that helps preserve and protect shoes.
Regular $1.00 SALE 49c

SPENCER'S STORES LTD.
1110 Gov't. St. "Downtown"

VIEW ROYAL ELECTRONICS
Clearance Sale. 5 used radios $10 each. Colour TVs: 1 only, 20" 1973 model, $389. 2 only, 16" 1973 model $329 each. Many good used TVs, $29.95-$49.95. C.B. Gear: Most goods going at wholesale, for example: Pole Cat Antenna, $19.95. Shakespeare Whip Antenna, $12. 1 only, S.B.E. 23 channel, $129. 1 only, New Johnson messenger 23 Channel Base, $225. 254 Old Island Highway, 479-3631.

WESTINGHOUSE COMBINATION 24" TV stereo and record player, $250. '58 Ford walk-in van, partially camper converted, rebuilt engine, $850. 6-drawer chest of drawers, $30. Foam rubber and wrought iron couch with two matching chairs, $50. Leather trimmed couch, folds down to double, $35. Kitchen dinette, 4 chairs, $25. Coffee table, matching end tables, $20. Table lamp, floor lamp, $9 each. 386-7685.

SPORTS GIFTS!
Indoors darts—Weider exercise equipment—ping pong set—volley ball—badminton etc. Outdoors binoculars—roller skates—fishing outfits—archery set—toboggan—shuffleboard set etc.

ROBINSON'S est. 1929
1307 Broad St. 385-3429
Open Wed. during December

AT LAST A FULLY SCRUBBABLE eggshell finish latex called "VELVASHEEN." Created by the Sidney Paint Factory and available at all the Paint Pots. In-home material estimates, no obligation, call Len, 656-3358 or Blackie at 478-5525, or Bill at 656-1071.

"GIFTS THAT ARE DIFFERENT" $10 off each pair of Western Boulet boots you purchase. Also a large display of Western Jewelry. (rings, neckties, charm bracelets, buckles).
BUCKERFIELD'S
506 Pandora 384-7181

RUGS LOOK "NEW." IT'S SO easy with RUG-MATE stain remover rug shampoo. Rent electric shampooer for $1.00, plus materials. Clark and Pattison 760 Bay St. See our ad under Painters for other supplies.

MELTON MOWBRAY PIES OR large Pork Pies. Christmas cakes, dark or light fruit and Cherry. Mince tarts. Plum puddings. Cocktail dinner rolls or sausage rolls. 479-2424.

THE ROCKHOUND SHOP
All rock-hobby items and genuine stone jewelry. 850 Tolmie 388-5341 (Closed Mon. Open Fri. to 9 p.m.) We stock White's Metal Detectors.

RECONDITIONED TYPEWRITERS
from $29
CITY OFFICE EQUIPMENT
826 Yates St. 386-8396

INGLIS AUTOMATIC PORTABLE DISHWASHERS FROM $299, BUILT-IN DISHWASHERS FROM $329 AT ISLAND FURNITURE MART. 656-3724.

A.B.C. ELECTRIC — 382-7221
New and rebuilt appliances. Vacuum cleaners, polishers, etc. One year warranty. Good selection. Reasonable prices. 831 Yates.

WAREHOUSE PRICES
On brand new furniture, appliances, TV's-stereos, chesterfields, area carpets and good used tradeins Happy Harry's, 385-4146.

GOLD BROOCH, $200. DIAMOND solitaire and wedding ring, $200. Small Spanish guitar, $50 or best offer. Poncho and cape, hand woven, $10 each. 385-6492 before 4.

HOLLY WREATHS, 199 OLD Island Highway. 479-2559. Proceeds to KWA-WIN-NAH Society, Halfway House.

SMALL RECORD PLAYER. Movie camera exposure meter. 384-8300.

AUTOMATIC WASHER IN GOOD running order, $55, or offers. 478-3634.

DE LUXE IMITATION FIREplace, a gift Mom would really appreciate. 384-6656.

BICYCLE EXERCISER, AS NEW, de luxe model, $45. 478-7733.

PHOTO COPIER, COPYMATE with paper, $35. 384-9911.

6X9 CARPET, GREEN SHORT pile, $30. 382-8579.

100 MISCELLANEOUS FOR SALE

THE TRADERS WAREHOUSE

24" Moffat Maitre D electric range, plug-in elements	$139.95
2-pc. blue chesterfield suite (Like new)	$149.95
Table lamps from	$9.95
End tables from	$ 7.95
4-drawer chest	$44.95
Matching night table	$14.95
30" Moffat electric range	$39.95
48" box spring and mattress	$45.00
Brown davenport	$59.95
Green 2 pc sofa and chair (like new)	$149.95
3 pc green sectional nylon fabric	$149.95
Firestone automatic washer and dryer	$69.95
22" Gurney electric range	$ 29.95
Triple dresser with plate glass mirror	$ 79.95
Luxury love seat	$ 89.95
2 pc brocade hi back suite	$139.95
Queen size hide-a-bed and arm chair	$159.95
54" bed complete	$59.95
Walnut buffet	$39.95
Brown platform rocker	$44.95
Coffee table	$ 8.95
Black and white TVs from	$ 8.95
4 chrome dinette chairs, ea.	$ 5.95

Warehouse Open 'Til 5 p.m.

715 FINLAYSON 388-6264

XMAS GIFTWARES

Lamps, china, glassware, fire-screens, fire-grates, companion sets and many more smallwares to choose from. High back swivel rockers $119.00. 2 Pc. converto and matching chair, $99.00. Hide-a-beds $149.00 and $199.00. Mahogany drop leaf table and six chairs, $247.50. Nine piece rock maple dining room suite, $529.00. Corner china cabinets, $95.00, and $169.00. Oak buffets, $65.00 and $249.00. Bunk beds complete $95.00 to $139.00. Single beds, $36.50 to $95.00. Chest of drawers $19.00 to $95.00. Dressers $39.00 to $95.00. Queen size bedroom suite complete $344.00. Electric ranges, $89.00 to $149.00. Fridges $79.00 to $139.00. Colour televisions $179. $199.00 and $299.00.

SHOP EARLY
USE YOUR CHARGEX

PANDORA FURNITURE LTD.
New and Used Furniture
1051 Pandora Ave.
383-6319

CONTINENTAL FURNITURE
(Div. of Monarch Store)
has a new home

NOW 716 Johnson

CUSTOMERS PARKING SLIPS VALIDATED
for all city parkades
386-2458

1 WEEK TILL XMAS
Elec. Elements Galore
No need to have a cold kitchen range. Replace that elec. bake and surface element from our guaranteed stock and enjoy a hot Xmas dinner.
TELE-TECH SERVICES LTD.
1202 Wharf St. 385-6783
An Appliance In Distress? — Call T.T.S.

WREICKING TWO HOUSES, 3810 and 3820 Quadra Street. House suitable for moving. Windows, doors, gas stoves, furnaces, fridges, cupboards, hot water tanks, used brick, toilets, sinks modern bathtub, kitchen cabinets. See man on job 9 a.m. to 5 p.m., 478-3634.

DIVE FOR TREASURE?
Save on Amphibian metal detector, reg. $219.50 for $197.50, one only. Other models White's detectors, $89.50 to $289.50. Ask about our Christmas Special. THE ROCKHOUND SHOP, 850 Tolmie, 388-5341.

CHAIN SAWS
Sales—Parts—Repairs
New Lombards from $149.95
New McCullochs from $129.95
VIC LAWNMOWER HOSPITAL
834 Johnson, 386-8338

TRI-CHEM LIQUID EMBROIdery, 1973 stock arrives in January. All discontinued stock now on sale at 25% off while it lasts. Phone Doreen Rosenthal, 652-2514 after 5 p.m.

QUALITY ADMIRAL FRONT LOADING dishwashers in time for Christmas $309. at
BUTLER BROTHERS
1720 Douglas 383-6911
(OPPOSITE THE BAY).

LADIES, NEAR NEW, DRESS, size 9, $25. Sell $5. Other clothing, sizes 9-12. Also men's size 38. Near new baby girl's clothing. Playtex nurser, $2. Many gift items. Greatly reduced prices. 383-1215.

BEAUTIFUL RUSSIAN SQUIRrel coat. Perfect condition. Also short, light Canadian squirrel. Muskrat stole. Green suit. Sizes, 12-16. 652-3494.

RESTAURANT TABLE, STAINless steel, 6'x30", bottom shelf and drawer, $100, firm. Also, maple chopping board, 2"x30"x20", $15. 477-4291.

NECKLACE SET, 26 GENUINE opals, with gold bracelets, 11 opals and teardrop earrings, opal and ruby stones, $1,625 value. Offers. Ring after 4, 384-6892.

LAMPS, COFFEE TABLE, kitchen table, chesterfield and chair. 111,000 BTU furnace, ashtray stand, radio, Electrohome stereo-radio. 384-7669.

3030 MARLIN AND SCOPE, Polaroid automatic color camera, heavy duty commercial battery charger, 8 mm movie camera, tape recorder. 478-7273.

AS NEW, FIRST ADDITION "Autocrat of the Breakfast Table" by Oliver Wendell Holmes, published 1858. Best offer. 592-7143.

BALLERINA COSTUME, GIRL'S size 12, $5. 2 boy's judo outfits, $7.50 each. All practically new 658-5371.

MOVING. LARGE DINING suite, beds, rugs, linos, good water tank, household articles, etc. 382-4330.

DAVE TAYLOR DEC. CENTRE
579 Gorge Rd. 384-1914
WALL COVERINGS!!
with materials to match

EXCELLENT HOT WHEELS outfit with 16 cars, 32' track, power house, loops, extras. $15. 592-6936.

CHINCHILLAS FOR SALE OR trade for property in or around Victoria. Write Box 14, Pouce Coupe, B.C. Phone 786-5410.

TYPE 'N WRITE SHOP
Used typewriters and adders bought and sold.
744 Johnson 385-3112

BABY STROLLER; GIRLS' skates, size 2, 13. Size 10-12 girls' clothing. Coats, sweaters, skirts, high boots. 478-2669.

INCINERATORS, 45 GAL. drums. $4.50 delivered. $3 extra for screens. 479-4067 after 6 p.m., or 388-5717 anytime

PRAM STYLE BUGGY, (CAR bed), like new, new $99.95 sell $45. 656-1485.

RADIO CONTROLLED MODEL plane $60. Aurora H.O. road race track, $30. 477-3059.

SANYO PORTABLE WASHER spin dry, $75 Baycrest lawn mower, $60. Evenings, 592-3889.

CANADIAN MINK COAT, leather trim, size 12, good condition, $125. 479-2620.

2-DRAWER DOUBLE TAPE NAtional cash register, $350. Phone 478-6048.

MINK JACKET, SIZE 12-14, AS new, ½ price. 384-2644, after 7 p.m.

FLEETWOOD PORTABLE record Player, 4-speed. Excellent condition. $30. 383-7733.

TRANSIT LEVEL $90 OR CLOSE offer, wringer washer, $25. 479-6421.

30-H.P. KOHLER, ELECTRIC start, air-cooled motor, $190. 384-9624.

STEEL OFFICE DESK, WALNUT arborite top, new condition, $110. 383-6719.

EXTRA LARGE STUDENT desks. $27.95. 477-8401 after 6 p.m.

R.C.A. VICTOR 3-WAY COMBINAtion for sale, $150. 478-5084.

WRINGER WASHER, $15; baby's rocker chair, $3. 386-7403.

ELECTROLUX FOR SALE. CALL 382-8005.

XMAS TREES WHOLESALE, 479-3684 between 5-7.

100 MISCELLANEOUS FOR SALE

FURTHER REDUCTIONS

RETIRING FROM BUSINESS

SELLING OUT

Our entire stock of Men's Fine Clothing, Uniforms and Accessories many at

"LESS THAN MANUFACTURERS' PRICES

Suits (broken sizes)	$35
Suits (broken sizes)	$45
Blazers	$35
Pants, $10 pr., 2 for	$19

ALL SALES FINAL
NO EXCHANGES

LES PALMER LTD.

714 View 382-2825

BARGAIN BASEMENT SPECIALS

6'x4' bar	$75.00
4' bar	$39.95
Complete 4'6" bedroom suite	$99.95
¾ or 54" bed and mattress	$59.95
9'x9' tent	$39.95
Cribs from	$14.95
Fridges from	$69.95
30" electric ranges from	$29.95
Westinghouse automatic washer and dryer	$110.00
110 volt rangettes from	$29.95
Garbage burners from	$29.95
Enterprise 24" electric range	$89.95

ALSO
Good selection of new furniture in Bargain Basement.

ROYAL FURNITURE AND APPLIANCES
733 Johnson 388-9021

DELUXE BIRDCAGE, COMplete with chrome stand, $10. Large stainless steel sink, complete with taps and drainboard, solid unit, $35. G.E. electric floor polisher, $10. Sunbeam electric lawnmower, $25. Walnut sewing macnine table for drop-in portable Singer, $7. Westinghouse clock radio, $5. Large table lamp with shade, $5. 383-8631 after 6 p.m.

CONTRACTOR HAS PART rolls of carpeting, some shag, could be installed before Christmas. Lots of carpet samples, some lino. Also 2 oak dresser with mirrors. Old radio-record player combination. 6' sliding aluminum door. 4040 window and 4060 window. Doors, jambs and lock sets, etc. 384-3035.

ARTISTS!!
25% OFF
On all 4-oz. artist acrylic "Discontinued Size"
Now packed in 2 oz., 8 oz., 32 oz. sizes.
DICKER MARTENS PAINT CO.
616 Herald 383-1127

NEW, PROVEN COLD REMEDY! Away with antihistamines! Down with decongestants! Up with plastic storm windows! Make your own from several types of film or sheet in stock at Industrial Plastics Ltd., 2105 Douglas.

TECO WOOD LATHE, 7½" TABlesaw with blades and motor, 2½"x24" Belt Sander. Heavy duty electrical extension cords, Jigsaw, 5½" Skillsaw, Electric Vibrating Sander. 478-3305.

TIGRE WIGS
View at home. Be ready for the holidays or get that pal a gift certificate for Christmas. Phone 385-3909, 9-11 a.m. or 4-6 p.m., Monday to Friday.

RECORD PLAYER REPAIRS
ALL TYPES
ROYAL OAK HOBBIES
479-7814

GO-CART FRAME AND AIR tires, $75. 75-cc Yamaha engine, $25. 2½ h.p. Briggs, $15. 383-0392 after 6 p.m.

FOR SALE, ONE PAIR ICE skates, size 6, $10; pair jodhpur riding breeches, waist 38, new, $14. 384-7370.

NEW INDUSTRIAL TOOLS AND hand tools. If possible for sale together. Also lumber. 386-3849 after 4:30.

SONY 4 TRACK REEL TO REEL recorder, cost $350 new, offers; also homemade go-cart; $125. 477-1569 or 386-8424.

AUTOMATIC TELEPHONE ANSwering machine, 24-hour operation. Rent to own, $10.88 month. R. and T. Business Systems, 384-0145.

POOL TABLE REGULATION size, as new, 2 boys bicycles, birc cage and miscellaneous articles, 384-1169.

HOOVER FLOOR POLISHER, like new, $10. Antique wood carved headbgards, offers. 598-1494.

LADY'S SHEARED RACCOON coat, medium size, $60. Phone 598-2289.

STAINLESS STEEL COOKWARE and Christmas gifts for whole family. 415-A Hillside. 385-8334.

LADY'S 5-SPEED BIKE, ZIG-ZAG sewing machine. 386-9124 after 6:30.

LARGE TRUNK, GIRL'S BIKE, boy's skates, cabinet radio, record player, 382-1872.

PHILCO FRIDGE, OLDER model $30. Wringer type washer, $20. 478-2628.

MOFFAT STOVE 24", $65. VIKing fridge, 24", $35. 592-4694, after 5:30.

CLOSING DOWN SALE, EQUIPment for 40-seat restaurant, reasonable. 388-7698.

OUIDOOR INCINERATOR BARrels, ready to use, $4.50. Free delivery. 383-1328.

EXCELLENT XMAS GIFT
Victoria Diners Tickets, $7. 382-1510, 592-7680 for free delivery.

WHOLESALE CHRISTMAS trees available, all sizes delivery available. 754-6606.

GIRL'S SKATES, SIZE 1, $3; High chair, $10; car seat, $3; training potty, $3. 479-3176.

NEW PRE-HUNG DOORS. BIfold doors—plain and louvre. 386-0286.

WEIGHT LIFTING EQUIPMENT for sale. Large variety. Phone 598-3961.

GESTETNER DUPLICATING MAchine, electric model, with new rollers and extras, $150. 383-1769.

PRICE'S KEY SHOP
Safes, Locks, Keys
847 Fort 384-6221

LIVING ROOM SUITE, DOUBLE bed with mattress, kitchen table, coffee tables. 478-3318.

ENCYCLOPEDIA AMERICANA with bookcase. Filing cabinet. Best offers. 477-1622.

CHEST WARDROBE, $30 BABY walker, $5. Potty chair, $5. 656-3677.

PERSIAN LAMB EVENING jacket, mink trim, grey. Offers. 592-2120.

PORTABLE BROTHER SEWING machine, 1 year old, hardly used, $60. 479-2794.

WANT A NOVEL XMAS GIFT? VICTORIA SYMPHONY, 382-7141, local 313.

SEE OUR AD UNDER CLASsification No. 168 for ideal Christmas suggestions. S. J. Peden Ltd.

STORM WINDOWS
B.C. Aluminum 479-3232

APARTMENT SIZE FRIDGE AND washing machine Call 385-1604.

COMPLETE SET OF ENcyclopedia Britanica. 385-3535.

ROAD RACE SET
$200 worth for $75. 385-2252.

LLOYD'S 8 TRACK HOME UNIT, near new. 388-9085 after 6 p.m.

NEW DAINTY HAND KNITS FOR baby. Reasonable. 383-8355.

BLACK WOOL, 150 POUNDS OF fleeces for sale. 598-1238.

1970 SANYO WASHER-SPIN dryer, $120. 383-4272.

DARK RED LAZY BOY CHAIR, $75. Girls' bike, $30. 598-4201.

3 ELECTRIC BASEBOARD HEATers, two 4' one 5'. 382-3983.

SINGLE BED, BOX SPRING AND mattress, $15. 478-7502.

21" PHILCO TV AND MISCELlaneous baby items. 478-5091.

HOUSEHOLD FURNITURE AND applicances. Phone 477-1325.

BOY'S SKATES, NEAR NEW, $8. 385-0477.

GO KART WITH NEW MOTOR, runs very well. 382-3355 Wally.

72 BOOKS FOR GIRLS AGES 10-14. 479-5070.

108 MISCELLANEOUS WANTED

THE SALVATION ARMY
Needs your re-useable clothing, furniture and household goods. "Help us to help others." Family Thrift Stores, Victoria, Sidney and Langford. For pickup 386-3295.

MONEY IN A HURRY
CASH LOANS on tools, guns, musical instruments, cameras and sporting goods. We BUY also WEAPONS, INSTRUMENTS, etc., for READY CASH.
BILL SCOTT'S UNIVERSAL PAWNBROKING AND AUCTION CENTRE
584 JOHNSON 383-9513
Formerly BJ Trading, 617 Johnson

SIDNEY BARGAIN HOUSE
We pay top prices for goods of all descriptions, from a handful to a house full. Furniture, tools, appliances, glassware, dishes, etc. Our specialty is antiques. 2373 Beacon Ave., Sidney, 656-3621.

KILSHAW'S AUCTIONEERS
Buy — Sell — Appraise
1115 Fort 384-6441

LUNDS AUCTIONEERS
APPRAISE AND BUY FOR CASH
926 Fort 386-3308

NEED CHRISTMAS MONEY? DO you have a good older or late model typewriter you no longer need? We pay cash for suitable machines. Type 'n Write Shop, 744 Johnson, 385-3112.

OLD BOTTLES
Cash for witten on whiskey jugs, water pitchers, ginger beers, pottery and glass bottles, etc. Private collector, 478-5003.

IMMEDIATE CASH
for your good clean used furniture, chesterfields, TV's and appliances. Call Better Buy 385-4345. Closed Wednesdays.

DOLLS: SHIRLEY TEMPLE, Dionne Quintruplets, Scarlet O'Hara, Mary Poppins, Madam Alexander's, Kewpies, Others. 383-0350.

WE PAY CASH
For good tools, cameras, instruments, luggage, antiques, etc. ISLAND TRADING, 1717 Gov't. 384-5354

WANTED: COLONIAL BUFFET and hutch with glass doors, coffee tables, end tables, loveseat. 478-4106.

WANTED, POOL TABLE, TV Antenna, aluminum window, 4x4 or 4x5; sliding glass door, 6'; 10x13 rug. 652-1077.

WANTED UTILITY TRAILER with electric brakes and heavy duty suspension. 658-5122, eves. 592-4511.

OLD WEATHERED 1x12" boards, 10' and 20' long. White wash or plain. 478-2160.

FOUR EMERGENCY LIGHT units. 760 Coronation Dr., Duncan. 746-4967.

FURNITURE SUITABLE FOR reupholstering, refinishing, and repair. 382-7506, 386-2397 anytime.

SPOT CASH
For good furniture-appliances
ROYAL FURNITURE 388-9021

ANY OLD JEWELLERY, RINGS, old gold, watches, small boxes, etc. Bygone's, 1034 Fort, 383-8025.

Cash for furniture, tools, guns etc.
FAMILY TRADING
731 Goldstream 478-5631

GOOD BOOKS ALWAYS BOUGHT
HAUNTED BOOKSHOP
845 Fort 382-1424

WE BUY FURNITURE, household goods, pictures, tools, etc. Best cash prices. 386-0462 anytime.

NON-WORKING COMPLETE TV'S wanted. Will haul away free. 383-1773.

WANTED: HIGH BACK WOOD or wicker rocker in good shape. 658-8780.

WANTED LARGE DROPLEAF tea trolly, preferably mahogany. 598-4521.

WANTED: 2 TRAPPER NELSON pack sacks. Good condition. Reasonable. 642-5592.

WANTED; HIDE-A-BED FOR SKI cabin. 384-9080.

FRIDGES, FREEZERS BOUGHT. 884-7813. All-Temp.

WANTED: KONICA AUTOREFLEX T. 479-1472.

STAIN GLASS WINDOW, APproximately 1'x5'. Phone 383-6719.

BOY'S ICE SKATES, SIZE 7½ and 8. 479-4160.

LARGE HEAVY WOODEN COFfee table. 477-3006.

109 MISCELLANEOUS TO RENT

RENT TO OWN
NEW SEWING MACHINES
Domestic and Industrial
SAWYER SEWING CENTRES
840 Fort St. 388-6228

CARPORT FOR RENT, GLADstone area. Call after 1, 383-5310.

115 SWAPS

PEOPLE'S TRADING POST
2510 Trans-Canada Highway
Open Sunday 1-6 p.m.
478-3933
"The post with the most"

1964 FALCON STATION WAGON, good condition, new tires and cash for 8' factory built camper. (112) 743-5073.

FULLY CAMPERIZED SCHOOL bus for pickup truck. 656-4481.

117 ANTIQUES

KILSHAW'S
Buy for Cash
Appraise for all purposes
1115 Fort 384-6441

WALNUT BUFFET WITH BACKboard mirror, very good condition, asking $55; love seat, carved mahogany frame, springed seat, asking $85. 383-8631 after 6 p.m.

BEAUTIFUL GIFTS, OLD AND new, for lasting pleasure, choose from furniture, pictures, glass, rugs, at the Island Gallery, by the Oak Bay Theatre.

DUNCAN PHYFE DINING ROOM set. Seven-piece. Appraised at $1,000. Moving. Offers2 1126 Old Esquimalt Road.

WANTED: WILLIAM RUSSELL Flint paintings, prints; Dolls: Gibson Girls, Bisques, etc. 383-0350.

200 YEAR OLD ITALIAN FLINT lock pistol. Good condition, $135. 382-9850.

CASH FOR ANTIQUES AND OLD things. Bygones, 1034 Fort. 383-8025

WE BUY ANTIQUE FURNITURE. Waller Antiques, 828 Fort, 388-6116.

BRASS RUBBING PRINTS. Leaded windows. 384-8300.

120 GARDEN SUPPLIES

Fertilizer

WHY PAY? CHICKEN MANURE, no charge. Oaks Poultry Farm, 880 Downey Road, Sidney, 656-2485.

SIDNEY DUCK FARM, 656-4412 Duck manure, 60c bag, delivered.

CHICKEN MANURE
478-1876

Plowing, Rotovating and Cultivating

DON'S TRACTOR SERVICE
Rotovate, plow, grass cutting, Loading and hauling. 477-3913

C. STARCK, ROTOVATING, brush and grass cut, post holes, etc., loading and hauling. 479-3157.

Top Soil, Rocks and Fill

SAND, GRAVEL SUPPLIES, used red bricks and clay fill. O.K. Trucking Co. Ltd. 386-3414.

FILL, TOP SOIL, GRAVEL Supplies. Phone 479-5719 or 479-1582.

125 PETS AND SUPPLIES

HI! MY NAME IS GERALDINE. I am a year old, half boarder Collie and would love to be one of the kids in your family. 382-0713 after 6 p.m.

WESTCOTT KENNELS
478-5487
Pick out your black toy poodles now for Christmas, all registered. $100 and up.

FREE PUP TO GOOD HOME, part Shepherd and Collie, housebroken. 5 months. 382-3567.

50 GALLON AQUARIUM
592-9236

125 PETS AND SUPPLIES

TROPICAL BREEZE
AQUARIUM
CHRISTMAS SALE
All Glass Starter Kit
5½ Gal. $18.75
10 Gal. $28.89
15 Gal. $31.75
20 Gal. $37.50
Plus Many More
Unadvertised Specials!
Chargex
893 Esquimalt — 384-3625

MAYDON KENNELS
Registered poodle puppies, black or white; $100. Terms $25 monthly. Stud service available. 743-2493 Duncan.

POMPANO KENNELS REGISTered choice of Christmas poodle puppies, registered, tatooed and shots. Various colors. Stud sevice. Chargex. 754-5848 Nanaimo.

BA-LU CATTERY
has the purr-fect Christmas gift. Registered Himalayan kittens guaranteed show quality and healthy, $150. 383-0282.

GRADON KENNELS REGISTered, home of Champion German Shepherds, 2 males, 3 females, $130 each. 478-3896.

WANTED; FAMILY HOME FOR 1½ year male purebred Samoyed. Good with children, $50. Dave, 477-4411.

PUREBRED OLD ENGLISH sheep dog puppies, for Christmas, shots. Will ship. 206-824-3006, Seattle.

ALASKAN MALAMUTE, PUPS, females, $125. Shots. 479-2790, 592-4330.

PUREBRED AMERICAN APRIcot toy poodles, registered and trained. 477-2485.

MELITA CAIRN TERRIER PUPpies, $75 up. Female to stay. 479-2686.

DACHSHUND PUPPIES FOR sale, also stud service. 652-1664, 652-2764.

2 YEAR OLD FEMALE THOROughbred St. Bernard. $75. Phone 382-9649

CHIHUAHUA PUPPIES. FATHER and grandfather champions. 386-0442.

REGISTERED MALE CHIHUAhua for sale. Ideal Christmas gift. 478-1518.

FREE TO GOOD HOME, 2 PURE white kittens. Housebroken. 479-7698.

GOOD-LOOKING BLACK LAB pups, non-registered, $15. Phone 385-5004.

COCK-A-POO PUPPIES FOR sale. Phone after 6 p.m., 383-2810.

AFGHAN HOUND PUPPY MALE, champion sired. 382-5525, after 6.

CHIHUAHUA TERRIER PUPpies. 9 weeks old. 478-7224.

FREE SMALL FEMALE DOG, good natured. 382-1610.

CUTE PUPPIES FOR SALE, $5 each. 86 Sims Ave.

128 LIVESTOCK SUPPLIES AND EVENTS

EVERYTHING
For horse and rider
Quality merchandise only
Lowest possible prices
Our large selection
will please you.
Experienced people who ride
and show to
assist you.
Shanks' Saddlery-Douglas St.
1 block North of Hillside.
Phone 384-5011.

MAINLAND TACK AND FEED
5481 Hamsterley Rd., Elk Lake
Victoria, B.C. 658-5207

Lined horse blankets	$ 17.95
Halters, from	$ 2.45
Jumping saddles, from	$ 84.50
Pony Western Saddles	$ 59.50
Western saddles, from	$110.00
Mineral supplement	$ 5.25
Lee Jeans	$ 10.95

Livestock Feed

ISLAND HORSEMEN'S SUPPLIES
ENGLISH, WESTERN TACK
BOULET, BIG HORN BOOTS
LEVI'S, JEANS, CORDS
WESTERN SHIRTS, JACKETS
We Are Now Handling Feed
2614 Sooke — Ph. 478-7912

17" STUBBEN IMPERATOR, 17" stubben parzival hunt cap. 3 black, 6⅞", 1 blue, 6⅞", 1 black 7", 1 black caliente 7". 652-3293 after 5, 384-4977.

MUST SELL 6-YEAR-OLD GELDing, brown, well trained, well mannered and gentle, 13½ hands, $190. 479-5906.

HORSES TRIMMED AND SHOD, work guaranteed. Phone Frank, 386-0979.

MARE—GOOD CONDITION, 16 hands, Ribbon winner. Western and English. 478-2662.

NEW PASSIER SADDLE, 17", complete, riding hat, size 7¼. 477-4185.

GOOD OAT HAY FOR SALE. 477-2991.

STRAW, $1 BALE. 478-1876

PROFESSIONAL HORSE-SHOEing farrier, Bob Merluk. 477-2895.

TOP QUALITY ALFALFA AND mixed timothy. 479-8181.

3-YEAR QUARTERHORSE, filly, $350. 479-2790, 592-4330.

LOCAL HAY FOR SALE. 652-1664, 652-2764.

HORSES BOARDED. BIG BOX stalls. Feed included. 478-7912.

SADDLE FOR SALE. $25. 386-0018.

130 HEAVY EQUIPMENT AND MACHINERY

FOR SALE
2 only, 12" chippers 1 trim rig equipped with 45' aerial ladder. Victoria Press, Box 472.

135 FARM IMPLEMENTS

MASSEY-FERGUSON FARM, lawn and garden tractors. Light construction machinery. Your local dealer.
M and H Tractor and Equip. Ltd.
6429 Pat Bay Hwy 652-1752

GIBSON TRACTOR WITH FRONT end hydraulic loader and blade attachments. Spare wheels. $350. 382-7741, 8-5.

150 CARS FOR SALE

WILLE MOTORS

70 AMX, 390, 4-speed	$2995
70 'CUDA, 440, six pack	$3195
70 FURY 2-Dr. Ht. Special	$2195
69 FIREBIRD, 350, auto.	$2495
69 VOLVO 142S, nice	$2195
68 RIVIERA, with air	$3695
66 LE SABRE 2-Dr. Ht.	$1295
66 BUICK Wildcat 2-Dr. Ht.	$1495
65 GALAXIE 500 2-Dr. Ht.	$1095
64 PARISIENNE 2-Dr. Ht.	$1195
64 PARISIENNE, V-8, stick	$795
63 VALIANT 2-Dr. Ht.	$695

NOW ON WINTER
Hours: 9 a.m. to 6 p.m.
3240 Douglas 382-2313

NO INTEREST
66 Sunbeam Minx, $150 down. 8 monthly payments $40. Instant "NO-RED-TAPE" credit. PALM MOTORS LTD. 383-5252

1965 T-BIRD SPORTS COUPE. One owner since new. Immaculate condition, only 57,000 miles. Must be seen to appreciate. Open to any reasonable offer. 384-2511 after 1 p.m.

NO INTEREST
60 Pontiac sedan, $75 down. 3 monthly payments $40. Instant "NO-RED-TAPE" credit. PALM MOTORS LTD. 383-5252

'68 BUICK WILDCAT
Power windows, steering and brakes. Snow tires. Reasonably priced. 477-5451.

'67 FORD METEOR, EXcellent shape, low mileage, trades accepted, financing available. 479-2249, 4-8 p.m.

'68 BONNEVILLE WAGON, 8-PASsenger, full power equipped, including air conditioner. AM-FM tape. Was $9,500. Must sell, $1950. 478-4081.

1972 DATSUN WAGON, $2395. 382-3567.

'63 AUSTIN CAMBRIDGE, GOOD condition. 386-3873.

150 CARS FOR SALE

XXXXXXXXXXXXXXX
XXXXXXXXXXXXXXX
XXXXXXXXXXXXXXX
XXX
XXX
XXX CORNELL
XXX "CHEVROLET
XXX COUNTRY"
XXX
XXX
XXXXXXXXXXXXXXX
XXXXXXXXXXXXXXX
XXXXXXXXXXXXXXX

"PUTTING YOU FIRST
KEEPS US FIRST"

ALL CARS
—WINTERIZED—

1972 CAMARO V-8, automatic transmission, power steering, power brakes, vinyl roof. $4295

1971 OLDS Cutlass Supreme 2-door hardtop, V-8, automatic transmission, power steering, power brakes, radio. $3695

1971 CHEV IMPALA 4-door hardtop, V-8, automatic transmission, power steering, power brakes, radio, power windows. $3195

1970 CHEVBISCAYNE 4-door V-8, automatic transmission, radio. $2395

1969 OLDS CUTLASS 2-door hardtop, V-8, automatic transmission, power steering, power brakes, radio. $2895

1968 BUICK SPECIAL 4-door, V-8, automatic transmission, radio. $2195

1967 CHEVELLE 4-door, V-8, automatic transmission, radio. $1595

1966 PONTIAC 2-door hardtop, automatic transmission, radio, power mission, radio, power steering, power brakes. $1295

1965 BUICK WILDCAT 4-door hardtop, V-8, automatic transmission, radio, power steering, power brakes, power windows. $1395

1971 FORD ¾-ton V-8, automatic transmission, power steering, power brakes, radio. Only 16,000 miles. $3495

1970 DODGE ¾-ton V-8, automatic transmission, Only 17,000 miles. $3195

1970 FORD ¾-ton ECONOLINE Super Van, V-8, automatic transmission, radio. $2995

CORNELL CHEV-OLDS
3050 DOUGLAS STREET
(Opp. Mayfair)
385-5777 — 'til 9 p.m.

LUCKY LUCKY
YOU!
BE A SECRET
HERO
HURRY HURRY!!
ONLY 3 DAYS LEFT!!
When you buy any
New or used car
You can choose
ONE OF THESE
FREE
Gifts valued to $169.95
—Recliner chair
—Portable TV
—Or Exclusive new swag lamp
—Brand new set of 4-ply nylon tires
NOT A
RED CENT DOWN
No Monthly Payments
Till Feb. '73
100% FINANCING
NO WAITING
NO RED TAPE
COME IN NOW!
"Victoria's Most Trusted Name For 68 Years"
NATIONAL
CHRYSLER-DODGE
Both Sides 800 Block Yates
384-8174

150 CARS FOR SALE

McCALLUM MOTORS
—DATSUN — VOLVO—
YATES AT COOK
386-6168

1966 MERCEDES BENZ 230, automatic. Here's the luxury one from Germany. Royal Blue with tan interior.
COMPARE AT $2195

WE INVITE COMPARISON

1968 V.W. deluxe, radio. Flame red.
BUY NOW! $1295

ON THE SPOT FINANCING

1967 BUICK Skylark 2 door hardtop, V-8, automatic, power steering, power brakes, radio $1895

WE DYNO-CHECK LATE MODELS

1970 FORD TORINO 2-door hardtop, V-8, automatic transmission, power steering, power brakes, radio, a real sharp unit $2495

ALL CARS GOV'T TESTED

1960 MORRIS 1000. Here's a dandy XMAS present for son or daughter.
City tested $395

McCALLUM MOTORS
DATSUN — VOLVO
YATES AT COOK
386-6168

68 BEAUMONT S.W., V-8	$2095
71 MAZDA 1800 wgn.	$2195
67 MUSTANG H.T. Sp. Cpe.	$1695
68 TOYOTA COROLLA S.W.	$1395
60 WOLSELEY 6-99, AT.	$ 895
69 CHEVELLE Malibu, AT.	$2295
68 BEAUMONT convert, 350 V-8,	$1995
66 VAUXHALL wagon, 4-dr.	$ 995
70 DUSTER, 340, radials	$2495
66 VW Beetle, tested	$ 895
69 DATSUN 510, AT., radio	$1895
70 AUSTIN 1300 America	$1595
2—71 MGBs	$2895
69 CHEV. ¾-ton, V-8, AT.	$2895
69 FORD ¾-ton, TRIPMASTER cmpr.	$3995
67 ACADIAN wgn.	$1195
64 ANGLIA 105E	$ 695
67 ALPINE, roadster	$1495
69 CORTINA 1600 de luxe, AT.	$1595
71 TOYOTA wgn.	$1795
69 MAZDA 1500 sdn.	$1495
63 HILLMAN wgn., AT.	$ 695
66 CHEV. IMPALA, V-8	$1395
72 MAZDA 1600 sdn	$2295
68 VOLVO 144S, AT.	$2295

—HORWOOD MAZDA—
385-1451
Johnson and Blanshard

GEM MOTOR SALES
"ANNOUNCES"
that with every car sold from now until Dec. 25th we will include:
SNOW TIRES
and
A CHRISTMAS TURKEY
The lowest prices in town and prices to fit anyone's pocket book.
NO DOWN PAYMENT
— REQUIRED —
COME in and see for yourself. YOU JUST CAN'T GO WRONG.
GEM
MOTOR SALES
LARGEST INDEPENDENT USED CAR LOT IN VICTORIA—AT
4800 Esquimalt
385-4311

XXXXXXXXXXXXXXXXX
RM RM RM RM RM RM
XXXXXXXXXXXXXXXXX

GOOD SELECTION OF SMALL CARS, ONE JUST RIGHT FOR YOUR GAL!
72 Cortina, 68 Cortina
72 Cortina '68 Cortina
69 Cortina, 66 Corvair,
69 Viva, 70 Epic
REG MIDGLEY MOTORS LTD.
736 Cloverdale Ave., 385-8756

XXXXXXXXXXXXXXXXX
RM RM RM RM RM RM
XXXXXXXXXXXXXXXXX

PERFECT 2ND CAR
Small but ample room inside. Your choice Austin 1800 1969, $1795; or 1966, $795. We'll keep the other one. 386-9798.

1971 TOYOTA CROWN DELUXE, automatic, one owner, $2195. 592-7472 evenings.

'61 FORD COMET STATION wagon, tested, $350 or best offer. 658-5207.

'50 FORD 2-DOOR SEDAN, GOLD, good condition, completely stock. $275 or best offer. 384-9690.

1950 PLYMOUTH, GOOD RUNning order, tested, $125. 382-1484.

1963 FALCON, 2 DOOR, STANdard, winterized, $150. 478-6449.

150 CARS FOR SALE

XXXXXXXXXXXXXXXXX
X X
X PETER POLLEN X
X FORD X
X X
XXXXXXXXXXXXXXXXX
XXXXXXXXXXXXXXX
XXXXXXXXXXXX
XXXXXXXX
XXXXX
XXX
X

BUY WITH CONFIDENCE FROM THE VALUE LEADER

1972 DATSUN '510' 4-door, radio, tape deck $2395
1968 METEOR station wagon, automatic transmission, power steering, power brakes, radio $1995

1966 CHEVROLET sedan. V-8, automatic, radio $1195

1963 PONTIAC station wagon $ 695

1962 CHEVROLET $ 395

1972 PINTO, automatic transmission, radio $2395

1970 FORD CUSTOM 2-door hardtop. Automatic transmission, radio, power steering, power brakes $2795

1967 LINCOLN CONTINENTAL. A prestige car with luxury equipment $2995

1966 PLYMOUTH station wagon, V-8, automatic transmission, radio, power steering, power brakes $1495

1968 CORTINA, automatic transmission, radio $1195

ALL SOLD WITH A WRITTEN 7-DAY MONEY-BACK GUARANTEE

PETER POLLEN FORD
1060 Yates St. — 384-1144

DE PAPE MOTORS
REMEMBER
IF YOU BUY BEFORE SEEING US YOU MAY HAVE PAID TOO MUCH

'71 OPEL GT
Real clean coupe finished in red with black interior. 4-speed, radio, woodgrain steering wheel. Fantastic sports car. $2895

'71 FIAT
124 SPYDER
This very hard to find sports convertible is in absolutely top condition — a one-owner local unit with only 16,000 miles. 5-speed transmission, radio and radial tires. $3395

'70 COUGAR
This 2-door hardtop finished in fire engine red with black vinyl roof — console automatic power steering, power disc brakes, snow tires. A one-owner unit purchased new in Victoria with only 32,000 miles — balance of factory warranty available. $3095

'70 CUTLASS SUPREME
A superb automobile finished in light gold metallic with white top and contrasting interior. A one-owner local unit — console automatic, power steering, power brakes, tilt wheel, radio, bucket seats. A must to see and drive. $2895

'68 FIREBIRD
Real sharp 2-door hardtop, 350, V-8, power brakes, radio, new paint, 4-speed transmission — a well cared for unit. $2395

'68 FORD LTD.
10-PASSENGER WGN.
Finished in ermine white with simulated wood panelling and contrasting red interior. Automatic, power steering, power brakes, custom radio and roof rack. Excellent rubber. 48,000 carefully maintained miles. $2595

MANY, MANY MORE GOOD BUYS TO CHOOSE FROM
DE PAPE MOTORS LTD.
847 YATES 384-8035

NEW OFFER—FORD S.W.
1968 Country Squire, 10-passenger, power steering, power brakes, power tailgate window, cruisematic transmission, curtain track, etc. Yellow with black interior, excellent condition, only 37,000 miles. Best cash offer over $2,000 gets it. 385-8069.

ONLY 9,000 MILES
1968 Bellett sedan 4-door, new condition. Trade and terms. Joe Fletcher Car Sales, 1640 Cedar Hill X Rd. 477-9166; res. 479-6427.

NO INTEREST
66 Pontiac, like new, $300 down. 8 monthly payments $50. Instant "NO-RED-TAPE" credit. PALM MOTORS LTD. 383-5252

'57 FAIRLANE 312, 4 BARREL, cam. Needs front end. Whole or parts. '59 Buick, whole or parts. 386-0119 after 5.

1965 MALIBU, NEW RED PAINT, new 301 motor, 4,000 miles, $1095 or offers. 478-5946.

1971 VOLKSWAGEN SUPER BEEtle, 24,000 miles, good condition, $1900. 478-6605 after 7:30 p.m.

MOVING: MUST SELL BEFORE Dec. 22, '58 Pontiac, $125. 384-0240 or see at 201 Ontario St.

1961 PLYMOUTH SEDAN, AUTOmatic, excellent mechanically — good tires, $195. 383-5448.

'63 PONTIAC, 409, CAM, SOLIDS, headers, tri-power, 4 speed. 479-5970, offers.

'66 VOLKSWAGEN FASTBACK. Must see and hear to appreciate. $995 or offers. 478-2662.

1964 FORD STATION WAGON, A-1 condition, $300. 2-1116 Collinson.

1970 VW BEETLE, REASONABLE mileage, $1695, 658-8926 or 658-5768.

'67 VOLKSWAGEN BUG, NEW motor, $700 firm. 598-5669.

'57 CHEV., V-8 STANDARD, $300. 384-4616.

150 CARS FOR SALE

SSSSSSSSSSSSSSSSSSSSSSS
&
HHHHHHHHHHHHHHHHH

FRESH!! HARD
TO GET USED TOYOTAS

1972 TOYOTA 1600 station wagon, automatic. 4,000 miles $2695

1972 TOYOTA HILUX ½ ton pickup. 7,000 miles, radio, heavy-duty rear bumper $2295

1971 TOYOTA MK II, 4-door sedan, automatic transmission. One owner $2495

1971 TOYOTA HILUX ½-ton pickup. Low mileage. $1995

1970 TOYOTA MK II 4-door, 4-speed, standard transmission. $1995

1970 TOYOTA Corona Mk II 2-door, automatic transmission $2395

1967 TOYOTA CROWN station wagon. 4 speed transmission $1295

DOMESTICS and IMPORTS

1971 COMET GT. V8, automatic, radio, 18,000 miles $2795

1970 CORTINA 4-door sedan. Automatic transmission, 14,000 miles. $1895

1969 VOLKSWAGEN fastback, automatic $1795

1969 CORTINA G.T., 2-door sedan. Exceptionally clean. $1595

1968 ENVOY EPIC 4-speed $895

1968 PONTIAC Parisienne 4 door hardtop. V-8, power steering, power brakes $1895

1969 METEOR MONTCALM 2-door hardtop, A.T., P.S., P.B., radio $2295

1967 CHEVROLET V-8 sedan $1495

1966 CHEVELLE 4 door hardtop. V-8, automatic $1195

1966 RAMBLER American $1095

1965 DODGE V-8 4-door sedan $795

1964 FORD Falcon 2-door, 6 cylinder, automatic transmission $695

1964 RAMBLER American $595

1964 PONTIAC sedan, 6, standard. $595

MANY MORE where MORE
TOYOTAS ARE SOLD!
SAUNDERS & HITCHMAN
2040 Cadboro Bay Rd.
at Fort and Foul Bay
592-2471

SSSSSSSSSSSSSSSSSSSSSSS
&
HHHHHHHHHHHHHHHHH

SELECT COMPACTS

'66 VAUXHALL very clean, radio $695

'66 CHEVY II very low mileage, one-owner $1,195

'68 VOLKSWAGEN BEETLE excellent condition $1,395

'69 AUSTIN MINI '1000' reduced to only $1,195

'69 MAZDA very attractive 4-door sedan $1,595

'70 MAZDA economical 2-door sedan $1,395

'70 AUSTIN AMERICA '1300' low-mileage, radio $1,695

'70 SUNBEAM ARROW well-maintained; automatic $1,795

'70 TOYOTA CROWN Sparkling luxury sedan; automatic, radio $2,695

'71 TOYOTA COROLLA 1600 loaded wjth extras $2,195

ALL CARS GOVERNMENT-TESTED TO DECEMBER 1973

THREE POINT MOTORS
The friendly personality at
Government and Hillside
385-6737

'69 MUSTANG CONVERTIBLE, 351, 2 barrel, deluxe interior. Automatic console shift. 477-1393.

1967 PONTIAC PARISIENNE 4-door hardtop, winterized, tested. Owner transferred. $1,000. 478-6347.

150 CARS FOR SALE

GGGGGGGGGGG
CCCCCCCCCCC
AAAAAAAAAAA
SSSSSSSSSS
GARDEN CITY
AUTO SALES LTD.
2978 DOUGLAS ST.
383-1931

1971 GREMLIN 4.2 LITRE X, EQUIPPED WITH BIG MOTOR, FLOOR SHIFT, MAG WHEELS, ROOF RACK, WIDE OVALS. FINISHED IN AZURE BLUE WITH WHITE STRIPING. DRIVES LIKE A NEW CAR.

1967 CORVETTE ROADSTER, EQUIPPED WITH 327-350 H.P., 4-SPEED TRANSMISSION AND DISC BRAKES. FINISHED IN SEA-MIST GREEN WITH BLACK INTERIOR AND TOP. DRIVE THIS EXCEPTIONAL AUTO TODAY.

1967 MUSTANG G.T. CONVERTIBLE, EQUIPPED WITH HIGH PERFORMANCE 289, 3-SPEED, AUTOMATIC, POWER STEERING, POWER BRAKES, TILT WHEEL, STEREO TAPE. FINISHED IN BLACK WITH BLACK TOP AND BURGUNDY INTERIOR. A RARE AUTOMOBILE TO FIND.

1967 FAIRLANE 500 CONVERTIBLE. FINISHED IN MATADOR RED WITH WHITE TOP AND BLACK INTERIOR, EQUIPPED WITH 289 V-8, AUTOMATIC TRANSMISSION, POWER STEERING, POWER BRAKES AND RADIO. A BEAUTIFUL AUTOMOBILE.

1967 BEAUMONT JD, 396, AUTOMATIC. FINISHED IN DARK BLUE WITH MATCHING INTERIOR. EQUIPPED WITH POWER STEERING, POWER BRAKES AND RADIO. A CHOICE CAR.

1968 CHARGER JE. BLACK EXTERIOR WITH BEIGE INTERIOR, EQUIPPED WITH 383 V-8, AUTOMATIC TRANSMISSION, POWER STEERING, POWER BRAKES, RADIAL TIRES AND MAG WHEELS.

1971 DATSUN 240Z. FINISHED IN BURNT ORANGE WITH BLACK INTERIOR. EQUIPPED WITH POWER BRAKES, POWER ANTENNA, AM-FM RADIO, MAG WHEELS AND RADIAL TIRES, LOCAL CAR WITH LOW MILEAGE.

1967 FAIRLANE 2-DOOR COUPE. EQUIPPED WITH V-8, STANDARD AND RADIO. FINISHED IN DARK BLUE WITH CONTRASTING LIGHT BLUE INTERIOR. A LOW MILEAGE UNIT IN EXCELLENT CONDITION.

1967 THUNDERBIRD. FINISHED IN FOREST GREEN AND BLACK INTERIOR AND VINYL ROOF EQUIPPED WITH ALL OPTIONS INCLUDING POWER STEERING, POWER BRAKES, POWER WINDOW, TILT WHEEL, BUCKET SEATS AND POWER TRUNK. THIS CAR HAS BEEN COMPLETELY RECONDITIONED AND IS READY TO GO.

ALL CARS GOV'T TESTED FOR YOUR PROTECTION
"WARRANTY ON ALL CARS"
"MAKE YOUR OFFER TODAY"
GARDEN CITY
AUTO SALES LTD.
2978 DOUGLAS ST.
383-1931

GGGGGGGGGGG
CCCCCCCCCCC
AAAAAAAAAAA
SSSSSSSSSS

'72 TOYOTA PICKUP; '72 INT. Scout; '71 GREMLIN; '70 TOYOTA; '68 VANGUARD 16' tlr; '66 GM Pickup; '47 FORD Coupe; MOTORCYCLES and CARS in TRADE
LES BLOW'S
(BRITISH MOTORS)
2940 DOUGLAS
384-7843

FAMILY SEDAN
Must sell this month. 1967 4-door, 6, automatic, Chev. Asking $575. 383-2277.

BARGAIN
65 Ford Falcon, new motor, paint, good rubber, radio. $600 Firm. 385-5854.

'68 ROVER T.C. EXCELLENT condition. Call Nanaimo, 758-6534, after 5 p.m.

'65 PONTIAC CONVERTIBLE, V-8, bucket seats, power equipped. 382-1813.

1969 CAMARO, 30,000 MILES, power steering, power brakes, automatic, asking $2,000. 598-4068.

BEAUTIFUL, FULLY EQUIPPED '72 Cougar XR7. Sincere forced sale. $3,995. Mornings, 478-7030.

1967 CORTINA G.T. NEW PAINT, snow tires, $950. 479-7482.

150 CARS FOR SALE

McCALLUM MOTORS
DATSUN — VOLVO
COLWOOD DIVISION
COLWOOD CORNERS
478-5622

1964 VALIANT Convertible. 383 magnum, automatic, power steering, radio.
VERY SPECIAL $595

1970 TOYOTA SPRINTER, automatic. One owner, 21,000 miles.

1969 TOYOTA 2 door

1969 FORD RANCHERO. Fully equipped, radio

1969 TOYOTA 1200 2 door.

1967 DATSUN 4 door, radio

1969 CHEVELLE V-8, automatic, low mileage.

1965 MGB Roadster. 4 speed, radio

1971 GREMLIN, 6-cylinder automatic. 22,000 miles.

1965 RAMBLER AMERICAN '300' 4 door station wagon. 6 cylinder, one owner

1970 TOYOTA COROLLA 1200. 14,000 miles

1962 PONTIAC station wagon, V-8, automatic, radio
ONLY $595

1966 TOYOTA 2 cylinder automatic. Radio, 27,000 miles. A real beauty $695.

1972 DATSUN 510 2 door sedan 4 speed, radio, red.

1972 DATSUN sport pickup. Only 150 miles. Last '72 model sport truck.

1969 VOLKSWAGEN, radio.

1967 OLDSMOBILE Delta "88" 4-door hardtop. Fully power equipped.

1971 DATSUN 1200, radio, 22,000 miles.

1971 CORTINA 4-speed, radio.

1961 COMET station wagon. Real clean, 6 cylinder automatic.
ONLY $495

1971 VOLKSWAGEN 4-speed radio.

1964 RAMBLER AMERICAN 330. 6 cylinder, rebuilt engine.

1969 FORD LTD, 2-door hardtop. Fully equipped.

1960 HILLMAN 4 door sedan, radio. Real cute little bug!

1964 DODGE, 4-door sedan. Fully equipped. V-8, automatic, power steering, power brakes, radio. A real nice buy.

1969 RENAULT, also in new car condition.

BANK RATE FINANCE
ALL CARS TESTED
DATSUN — VOLVO
COLWOOD DIVISION
478-5622

J. C. MOTORS LTD.

72 VEGA Hatchback, 4 sp.	$2495
'71 MONTEGO Ht. V-8, At.	$2995
'71 CHARGER V-8, At.	$3095
'70 CHEV Impala Ht. V-8	$2895
'70 TOYOTA Corona, auto.	$1895
'70 PONTIAC Ht. V-8, At.	$2795
'69 COUGAR Conv't	$2795
'69 SWINGER 340 At.	$2295
'69 OLDS 442 Ht. loaded	$2795
'69 BUICK Wildcat Ht.	$2795
'68 CORTINA	$1195
'68 AUSTIN 100	$ 995
'67 MERCURY 9-pass. wgn.	$1595
'64 RAMBLER V-8 standard	$ 495

837 YATES 384-0921

'66 GALAXIE 500 XL, 2-DOOR hardtop, V-8 automatic, bucket seats, full console. Local top of the line model that is immaculate and must be seen. Will consider small trade. $1350. 385-5854.

CHALLENGER S.E.
1970 R/T, 383 4-speed, leather seats, vinyl top, black with black, in storage. As new. Offers. 5-9 p.m., 479-2955.

LEAVING TOWN, MUST SELL 1970 Vauxhall, 4-speed, 23,000 miles, $1050. 1954 Ford, automatic, 8, $300. 1970 Chev stationwagon, $1900. 383-6715 after 5 p.m.

1968 CHEV BISCAYNE 6-CYLINder, 4-door sedan. 57,000 miles. Asking $1600. 384-3908 before 7 p.m.

1968 DODGE SUPER BEE, 383 Magnum, excellent condition, headers, custom wheels, power disc brakes, good rubber. 477-1922.

'69 PARISIENNE PONTIAC, EXcellent condition, only $1750. 384-9819.

'67 EL CAMINO, REBUILT 4-speed, new paint and tonneau cover, mag wheels, $2450. 382-1813.

1967 CHEVELLE SUPER SPORT, very good condition, $1795. 477-6692.

1968 FORD CORTINA SEDAN. 40,000 miles. Asking $900 or nearest offer. 382-2866.

'71 TOYOTA SPRINTER COUPE, immaculate, many extras. $1650. 592-1118 or 383-2933.

1971 VW SUPER BEETLE. Radio. $1700. Phone 384-0866 after 5 p.m.

MUST SELL IMMEDIATELY, 1971 Toyota Corolla, 4 speed, good condition, 382-7625.

'70 GTO, LOADED RAMAIR, tape, power equipment, etc. 652-3485.

1969 VOLKSWAGEN, CUSTOM, radial tires, low mileage, $1,495. Phone 382-3148 between 9 and 5.

SMALL AUTOMATIC
1970 Toyota Sprinter. Radio, vinyl roof. Like new condition. 477-5451.

150 CARS FOR SALE

SUBURBAN
N
O
R
T
H
ON DOUGLAS

YOUR LINCOLN-MERCURY DEALER

NEW!! NEW!! NEW!!
1972
CORTINA
2-door 2000, 4-speed
NOW! $2377
OR
$77 down and $78 per month for 36 months on approved credit.
(Tax and lic. not included).

1972
METEOR RIDEAU 500
2-door hardtop, vinyl roof, fender skirts, electric defroster, other options. Stock 2-324
WAS $5181.80
NOW $4166.00
SAVE $1015.80

DEMOS! DEMOS! DEMOS!

1972
MERCURY MARQUIS
Wagon, V-8 engine, automatic

150 CARS FOR SALE

ENSIGN
CHRYSLER PLYMOUTH
DOWNTOWN
YATES at COOK

PLYMOUTH
CHRYSLER
DODGE TRUCKS
SALES and SERVICE

ON SALE NOW!

THE ALL NEW
1973
PLYMOUTH
—"KOROGI"—

The new sub-compact FROM CHRYSLER

IT COMES IN FOUR DIFFERENT MODELS
2-door coupe
4-door sedan
2-door hardtop
and
4-door wagon

—"KOROGI"—
that's Japanese
for
CRICKET

FREE
SNOW TIRES
WITH
EVERY CAR
ADVERTISED
BELOW

67 SUNBEAM ALPINE
68 DATSUN
68 TOYOTA CROWN
70 CORTINA G-T
71 AUSTIN AMERICA
71 FIRENZA 2000
72 DODGE COLT
72 CORTINA 2000
72 CRICKET

62 PLY. station wagon
71 PLY. station wagon
72 PLY. station wagon

65 CHEVROLET
65 COMET
66 CHEVROLET
67 COUGAR G.T.
67 CHRYSLER
68 CHRYSLER
68 PLY. G.T.X.
69 COUGAR
69 BARRACUDA
69 CHRYSLER
70 MERC. MONTEGO
70 DODGE MONACO
70 PLY. FURY
71 PLY. FURY
72 PLY. DUSTER
72 PLY. VALIANT
72 PLY. SATELLITE
72 PONT. CATALINA

ENSIGN
CHRYSLER PLYMOUTH
DOWNTOWN
YATES at COOK
OPEN WEEKDAYS
till 9 p.m.
386-2411

BRIAN HOLLEY MOTORS

COMPARE THESE VALUES

1964 RAMBLER AMERICAN 4-door sedan, six cylinder standard $485

1967 FORD CUSTOM 500 4-door 289 V-8, Auto. Radio $985

1963 FALCON WAGON, Radio, late model engine. $475

1967 MERCURY MONTCLAIR V-8, power steering, power brakes. $1025

1961 METEOR 4-door sedan, V-8 Auto. NO REASONABLE OFFER REFUSED.

BRIAN HOLLEY MOTORS
VOLVO—FIAT—LOTUS
Service—Parts—Sales
12 HOURS DAILY
8 A.M. TO 8 P.M.
3319 Douglas at Cloverdale
Phone 384-1161

1966 AUSTIN CAMBRIDGE, automatic, excellent shape, $950. 382-3567.

1963 DODGE 2-DOOR SEDAN, slant 6, standard shift, $295. 479-4125.

1967 CORTINA. STUDENT MUST SELL. $850. PHONE 385-4775.

'62 VW, $150. 104 DALLAS RD., No. 3, after 6 p.m.

150 CARS FOR SALE

P P P P P P P P P P P
P P P P P P P P P P P

PLIMLEY
SINCE 1893

1972 DATSUN 1200 Coupe. $2095

1972 CORTINA G.T. Low mileage, radial tires, $2495

1972 AUSTIN MINI 100. As new. $1880

1971 PINTO 2-door. SPECIAL $2195

1971 V.W. Very clean $2095

1969 AUSTIN MINI Station Wagon. $1395

1969 FALCON 4 door sedan, automatic transmission $1895

1968 RAMBLER 440 4-door $995

1968 AUSTIN 1800 4-door front wheel drive, disc brakes. $1595

1966 AUSTIN MINI $895

1966 V.W. $995

1966 FORD FAIRLANE Station Wagon. $1645

1965 VALIANT BARRACUDA V-8, automatic transmission $1095

1965 MUSTANG, automatic transmission. $1295

1965 OLDS. F 85 $1395

1964 CHEV Station Wagon $995

1963 FORD, automatic transmission. $495

1962 CHEV automatic transmission. $545

1961 DODGE automatic transmission. $395

PLIMLEY
YOUR SPORTS CAR HEADQUARTERS
1010 Yates 382-9121

P P P P P P P P P P P
P P P P P P P P P P P

$ $ $ $ $ $ $ $ $ $ $ $
SPEEDWAY
VOLKSWAGEN
PORSCHE
AUDI

OFFER$

CA$H FOR CHRISTMAS

Let us give back to you, part, or all of your trade-in allowance
— IN CA$H —

EXAMPLE:

NEW
1973 BEETLE $2238
Trade $1238
Difference $1000

CA$H TO YOU
$1238

Balance $2238
48 months at $58.57
(tax and lic. extra)

$ $ $ $ $ $ $ $

EXAMPLE:

USED
1971 BEETLE $1595
Trade $695
Difference $900

CA$H TO YOU
$400

Balance $1300
36 months at $43.17
(tax and lic. extra)

$ $ $ $ $ $ $ $

WE NEED USED CARS.
TOP PRICES BEING PAID NOW
FOR YOUR TRADE-IN!

SPECIAL

1969 DATSUN pickup. Low mileage, full canopy, 4-speed, radio. $1295

TRADES ACCEPTED

FOR 19 YEARS
UNDER THE REVOLVING VOLKSWAGENS
BOTH SIDES OF YATES
385-2415

ONE OWNER SUNBEAM 1969 4-door Sedan, automatic, on floor. This car has been serviced regularly. Tested December, 1973. Ideal for lady. Must be seen, $1200. 384-5016.

OLIVE GREEN 1969 PONTIAC 2-door hardtop, 350 cubic inch V-8, automatic. Power steering. 49,000 miles. Belted tires. Like new! $1700. 477-8363.

1962 ENVOY, 4 DOOR SEDAN, standard transmission, fully winterized, 49,000 original miles. No rust. Clean throughout, sacrifice $350. 383-3529.

1965 CHEV REBUILT MODEL. Snow tires. Tested. $500 or nearest offer. 478-5966.

1965 MUSTANG, V-8 STANDARD, new tires, $1375. 382-1921 or 477-8038.

1961 CONTINENTAL, GOOD CONDITION, $875 or take small trade. 382-6912.

1966 G.T.O. $1,195
ARTS CAR SALES LTD.

150 CARS FOR SALE

METRO
TOYOTA
LTD.

FRESH IMPORTS

72 CELICA MAGS, LOW MILEAGE.
71 DATSUN 240-Z. 2 TO CHOOSE FROM
71 DATSUN 1600 SEDAN, RADIO
70 ROVER T.C.
70 DATSUN P.U. CANOPY
70 DATSUN 1600 SEDAN
69 DATSUN 1600 WGN. AUTO.
69 SUNBEAM SEDAN
69 ROVER T.C.
69 DATSUN WGN. FULLY EQUIP.
69 DATSUN 1600, 4-DR. 2 TO CHOOSE FROM
1968 DATSUN PICKUP
1970 TOYOTA PICKUP
1972 TOYOTA PICKUP
1963 VW BEETLE
1966 VW CAMPER
1969 VW WINDOW BUS
1969 TOYOTA CROWN STATION WAGON AUTOMATIC
1969 CORTINA 1600 4-DR. MINT CONDITION

FRESH TRADES

72 CHEVY NOVA, AUTO.
71 CHEVY NOVA, V-8, AUTO.
72 TORINO, 2-DR. HTP.
70 MAVERICK AUTO.
69 SKYLARK CONV'T.
69 RANCHERO AUTO.
69 VISTA CRUISER WGN.
69 FORD FAIRLANE WGN.
69 THUNDERBIRD PREMIUM.
69 MUSTANG, V-8, FULL POWER, 4 SPPED
69 OLDS CUTLASS S
68 FORD FASTBACK
68 FURY II SEDAN, AUTO.
67 CHEVELLE AUTO.
67 CHEVELLE CONVT. V-8 AUTO.
66 CHEVELLE HTP. V-8 AUTO.

Remember at METRO all reasonable offers will be accepted.

100% finance available

All units are gov't. safety inspected and winterized for your protection.

METRO TOYOTA LTD.
624 FINLAYSON
VICTORIA 386-3516
SIDNEY 656-4311

D
O
U
G
L
A
S
VOLKSWAGEN
PORSCHE
AUDI

YOUR LARGEST
VOLKSWAGEN
DEALER
ON THE ISLAND

FOR COURTEOUS, HELPFUL ADVICE, MAKE YOUR NEXT PURCHASE FROM

CHRIS WATKINS
BILL CUFF
DAVID FLETT
FRANK EWER
JIM THOMAS
TED BAILEY
ART HASLETT

FINANCING WITH THE
BANK OF NOVA SCOTIA
12 % PER ANNUM

TERMS TO SUIT YOUR BUDGET!

3329 Douglas St.
388-5466
Open 9 'til 9

55 CHEV, 327, CRACKED BLOCK. Recently tested. Best offer. 592-6921.

150 CARS FOR SALE

METRO TOYOTA
SIDNEY DIVISION

1967 MUSTANG 289, 4 speed, radio.

1967 CHEVY NOVA 6 cylinder automatic, radio. One owner, low mileage

1970 AUSTIN AMERICA 2-door, automatic, One owner

1969 DATSUN 510 4-door station wagon. Automatic transmission, radio, tape deck.

1970 TOYOTA MK II 2-door hardtop, 4-speed.

1968 ENVOY station wagon, automatic transmission.

TRUCKS

1970 DATSUN pickup. Radio, West Coast mirrors, heavy duty bumper.

1968 INTERNATIONAL TRAVEL-ALL Station wagon. V-8, 4 speed. Ideal for the large family.

DRIVE TO SIDNEY AND SAVE!

METRO TOYOTA
BEACON AVE.
656-4311

151 FOREIGN IMPORT AND SPORTS CARS

CLASSIC '57 AUSTIN HEALEY 106, new wires, exhaust, hardtop and overdrive, needs some work, $500. 382-6251 after 6 p.m.

JAGUAR 1961 MARK 9, BLACK and red leather interior, like new throughout. $2290 firm. 479-5515 evenings.

1969 BMW 1600, RADIALS, COSmic mags, $1800. 598-2004 before 4 p.m.

1969 FIAT 124 SPYDER CONvertible, twin cams, Pirelli tires, $2,000. 743-2544.

STUDENT MUST SELL BY Christmas 1969 Lotus Europa. Offers. 598-3246.

1963 SUNBEAM ALPINE, GOOD shape, good running condition, 386-6623, 478-3908.

RED '67 M.G.B —G.T., WIRE wheels, AM-FM, black interior. 382-8892.

MERCEDES 180, 1962, GOOD condition, $700. 477-6175.

QUICK SALE, 1972 MAZDA R-100, 13,000 miles, $2200. 385-6809.

HARDTOP, FITS '59-'64 SPRITE or Midget. $125. 382-4179.

1963 MINI WAGON, GOOD CONdition, snow tires, $400. 386-7256.

154 TRUCKS AND BUSES

ENSIGN
CHRYSLER PLYMOUTH
DODGE
TRUCK CENTRE
DOWNTOWN
YATES AT COOK
IN
VICTORIA

SALE PRICES
ON
'73 PICKUPS AND VANS

73 DODGE D100 SPORT PICKUP 115" wheelbase, 6½' box. 6-cylinder motor, 3-speed transmission. Stock No. 4710.
$3093
SALE PRICE

73 DODGE D100 SPORT PICKUP 131" wheelbase, 8' box. 6 cylinder motor, automatic, dual mirrors. Stock No. 4733.
$3393
SALE PRICE

73 DODGE D100 SPORT PICK-UP 131" wheelbase, 8' box. 6 cylinder motor, 4 speed, dual mirrors. Stock No. 4730.
$3191
SALE PRICE

73 DODGE D100 SPORT PICK-UP 131" wheelbase, 8' box. V-8 motor, 4-speed, dual mirrors. Stock No. 4729.
$3228
SALE PRICE

73 DODGE B100 TRADESMAN VAN 6-cylinder motor, 3-speed transmission. Door and glass package. Dual bucket seats. Stock No. 4735.
$3343
SALE PRICE

72 FARGO ½ ton
72 FARGO camper
72 MAZDA with camper
70 FARGO tractor
69 FARGO van
69 FORD ½ ton
66 GMC ½-ton

ENSIGN
CHRYSLER PLYMOUTH
DOWNTOWN
YATES and COOK
386-2411

154 TRUCKS AND BUSES

C C C C C C C C C C C C C

1973
CHEVY TRUCKS
AT
1972 PRICES
— PLUS —
SALE DISCOUNT!
—SAVE HUNDREDS—
—BLAZERS
—PICKUPS
—SPORT VANS
—SUBURBANS
—VANS
—CREW CABS

CORNELL CHEV OLDS
385-5777 till 9 p.m.

C C C C C C C C C C C C C

72 FORD ¾-TON

This beautiful sports custom model has the camper special package and heavy duty suspension and shocks. Two-tone de luxe paint chrome west coast mirrors. Rear step bumper and tool storage compartment. Radio and tape, 360, V-8, automatic, power steering, power brakes, 10-ply rubber on split rims. In showroom condition with only 3200 miles. Sold new close to $6000
NOW ONLY $4495

DE PAPE MOTORS LTD.
847 YATES 384-8035

'70 INT. deluxe 4x4 ½ ton pickup $3450
'69 FORD sedan, V-8, A.T. $1795
'68 BELVEDERE St.W., V-8, A.T., P.S., P.B. $1695
'67 FORD C.O. — Diesel engine, garbage packer $3995
'64 VF 190 TANDEM TRACTOR, V-8, 461, 5 and 4, 1000x20, tractor equipment $3295
'61 WHITE garbage packer $1595

517 Herald St. 388-5508
INTERNATIONAL HARVESTER

SIX—4 W.D. UNITS IN STOCK. Also 1969 Ford Club Wagon Econ-Van, with seats and windows, V-8 automatic transmission, $2495. 1966 Chev Van with windows, $1095.
VICTORIA JEEP
HILLSIDE at ROCK BAY

REDUCED PRICE
1963 International panel, big 6, 4-speed, positraction, 6-ply snow tires, excellent condition, $450 or best offer. 386-7245.

1954 CHEV 1-TON BREAD truck. Good mechanical condition. Like new tires. Partially rebuilt, camperized. $300 or offers. 478-3305.

1972 GMC 5500 SERIES, 366 ENgine, 5-speed transmission, 2-speed axle. Low mileage, de luxe cab, short wheel base. Apply Thetis Lake Trailer Park, Lot 34.

WANT TO GO TO MEXICO? Small school bus, fully camperized, good condition, offers or will trade for pickup truck. 656-4481.

BRAND NEW DATSUN ½-TON pickup, fully equipped, $2625.
McCALLUM MOTORS LTD.
1101 YATES 386-6168

4-WHEEL DRIVE
Scout, full cab, roof rack, Warran hubs, new tires, battery, mechanically A-1, only $1095. 652-2776.

'61 INTERNATIONAL PANEL, 4 speed, big 6, power lock differential, new snow tires, new brakes, radio, roof racks, Arts Car Sales.

1964 FORD PICKUP, 6 CYLINder, 3-speed short box, very good condition, $950. Phone 478-6048.

HEAVY DUTY
1949 GMC ¾-ton pickup running with 1960 motor, good condition, $200. 386-7245.

TRUCKTOWN 386-1711
Everything In Trucks
On Bay St. below Government St.
2525 Bridge St.

1963 ECONOLINE WINDOW VAN, 6, 3 speed, snow tires, tested, $1,095 386-2877.

JEEP
1952 Willys 4-wheel drive, runs good, only $595. 652-2776.

70 FORD ½ TON, V8, 4 SPEED, step-side box, asking $2200. 384-3839.

'66 FARGO VAN. EXCELLENT condition. $1,000 or best offer. 382-4606.

'72 FORD ½-TON P.U., $400 CASH and take over payments. 383-1567.

1969 EL CAMINO WITH CANOPY. 385-9950 between 7-9 p.m.

1968 FORD 3-TON, 14' VAN, TILT cab., $2950. Immaculate. 383-3839.

52 CHEV ½-TON. TESTED. $300, or best offer. 384-3451.

'59 VOLKSWAGEN, TESTED TILL July '73. Asking $325. 652-1757.

158 TIRES

RADIAL TIRES

Blackwall—Tubeless
155-13
165-13
175-13
165-14
165-15

SPECIAL at $29.95 Ex.

D & D
TIRE TOWN
1620 Blanshard 382-7283

TWO STUDDED 4 PLY SNOW tires with wheels F78-14. 598-4740. 7.75-14 4 PLY NYLON STUDDED snow tires on rims, 382-8384.

2 DODGE COLT WHEELS AND snow tires. Used one month, $32. 384-8001 days, 656-1954 eves.

DUNLOP SILENT TRACTION snows, mounted, G78x14, near new, fit GMC, $50 firm. 477-1055.

SNOW TIRES, LIKE NEW, 4-PLY 713. Half price $15 each. Changed car. 385-4561.

2 TRACTION GRIP TIRES ON Ford split rims, 665 Treebank Road.

15X7.5 STUDDED SNOW TIRES on Volkswagen rims, good condition, $40. 478-8088.

BELTED STUDDED SNOW tires. Size 700x14, on Ford rims, $45. 656-1987.

PAIR 775X15 MOUNTED SNOW tires, $40. Also '55 Plymouth parts. 478-2340.

SNOW TIRES, WHITEWALL, nearly new, 7.75x15, $40 per pair. 477-9459.

VAUXHALL WHEELS MOUNTED 600x13 snows. Near new. 477-6588.

160 PARTS, ACCESSORIES

TWO 14" FORD CHROMIES mounted on excellent wide track tires, $50 or best offers. 386-7607 between 6-9 p.m.

FOR CHEV. 283: 292 CU. IN. balanced rods, crank shaft, 11½ to 1 pistons, TRW bearings, rings. 386-0193.

TOP DOLLAR PAID FOR 1967 BSA engine and transmission complete, with twin carbs. 642-3419.

CHRYSLER 410 GEAR, 340 CAM and kit, and manifold. Ben. 385-0897 evenings.

1963 RENAULT SELLING FOR parts or complete. 4 new tires, 560x15. 478-2932.

301 CU. IN. CHEV ENGINE. 350, 400 h.p. Brand new. Offers. 386-7953.

FORD 312 MOTOR, VERY GOOD, $75 firm. 3-speed trans, $25. 386-7607 between 6-9 p.m.

1962 FORD GALAXIE 2-DOOR, whole for parts. Phone 384-1698.

VOLKSWAGEN CHAINS, USED once, $20. 477-1569 after 6.

4 KEYSTONE 14" FORD MAG wheels, 2 piece. 478-2284.

WANTED: VOLVO OR MGB parts or whole. 479-7860.

WANTED: GOOD 389 ENGINE for American Pontiac. 385-4544.

160 PARTS, ACCESSORIES

OUR NEW LOCATION
2150 Blanshard Street
Your Car's "Heart" is the BATTERY
For a Strong, Sure Start Every Time GET an "ACME"
LOWEST PRICES IN TOWN
Delivered and Installed
FRANCIS BATTERY and TIRES LTD.
Retreading Specialists

VET HEADERS, $75; 2 MAGS with tires, $75; Ford 4-speed with stick, $250; rebuilt 283 with standard setup; new Kraco tape deck with speakers and tapes, $80; also, '58 Chev, 2-door, parts or whole. George at 385-5482 or 478-3085.

FOR FAST SERVICE ON RINGS, BEARINGS, GASKETS, exchange brake shoes, drum turning, pin fitting, valve seat machining.
CORDS PISTON RINGS
At 834 Johnson St. 383-0011

CAR RADIO
Universal push button radio — installed most cars $59.95
CORONA STEREO
2340 DOUGLAS 388-3311

1954 CHEV 6 CYLINDER WITH 2 carb manifold. Rebuildable 400 Olds with clutch and fly wheel. Delco alternator. '57 Zephyr for parts. 478-2434.

RADIATOR REPAIRS, FAST TOP quality repairs at Maurice's Auto Body, 427 Beta St., Phone 384-3121. Located behind the Burnside Pay and Save Gas Station.

HIGH PERFORMANCE CHEV motors. 301-Z28 highrise and Jans pistons, 327-350 h.p. motor. Open to offers. Miscellaneous Chev parts. 478-5946.

PRE-CHRISTMAS CLEAROUT, 5 used auto radios, $10 each. View Royal Electronics, 254 Old Island Highway, 479-3631.

162 AUTO REPAIRS, SERVICE AND TOWING

TRANSWILL AUTOMATIC TRANSmission specialists. 384-2851. Rebuilt auto transmissions from $69.95. Tune-ups from $11.95.

VOLKSWAGEN SPECIALISTS — complete repairs. 1950 Oak Bay Ave., 598-3525.

JUNK CARS AND BODIES hauled. 382-9395. Williams.

SCRAP CARS HAULED, 24-HOUR towing. 478-6212.

166 CARS AND TRUCKS WANTED

WE NEED CARS
— DESPERATELY —
WILL PAY CASH OR
WILL CONSIGN
HIGHEST PRICES PAID

NATIONAL MOTORS
819 Yates
Victoria's most trusted name for 68 years!

WANTED
$ $ $ for cash $ $ $
TOP DOLLARS FOR
"SPORTS CARS"
FOREIGN CARS—COMPACTS
"TRUCKS"
LOW MILEAGE DOMESTIC CARS
FULL CASH OR CASH FOR EQUITY.
DE PAPE MOTORS
384-8035
OR DRIVE TO 847 YATES ST.

Top prices paid for your car or truck, paid for or not.
SPEEDWAY
VOLKSWAGEN
PORSCHE — AUDI.
Both sides of Yates
385-2415

— WANTED —
Late model import and domestic cars. Top prices for your clean used units. Trade up or down. Call Ted or Chris, Douglas Volkswagen Ltd., 388-5466.

McCALLUM MOTORS WILL PAY top dollar for any make or model car or light duty truck — call today. It pays to look at Yates and Cook.
McCALLUM MOTORS LTD.
386-6168
ALSO
McCALLUM MOTORS
COLWOOD CAR LOT
478-5622

Good, Clean
CARS AND TRUCKS WANTED
Cash in 5 Minutes
— PLIMLEY —
1010 Yates St.

PRIVATE PARTY WANTS 4-door, low mileage, power steering, '68-'70. In town weekend, 385-6731, room 303 Mr. Brown, or after 537-2512.

GETTING DISCOURAGED TRYing to sell your car? Let professionals do it. We buy too! Art's Car Sales, 310 Bay St., 383-8302.

NEEDS SMALL CAR IMMEDIately, must be reasonable. 477-1569.

CASH FOR YOUR OLD VOLKSwagen, running or not. 658-5501.

WANTED
Landrover. 478-2597.

168 CAMPERS, TRAILERS AND MOTOR HOMES

PURVIS FLACK
TRAILER SALES LTD.

Vancouver Island's largest Recreational Vehicle Complex. Franchise dealers for SCAMPER — TERRY — BOLER. STARCRAFT — SPORTSCRAFT.
PLUS
Service, Accessories — Propane Sani Disposal Station — Off Season Storage.
RELAX
Take a break from the pre-Christman rush and have a look at the '73 models now in stock as well as a great selection of good used trailers and campers.
NEW AND USED TRUCKS
1080 Goldstream Ave.
Phone 478-8377
EASY TERMS
TRADES WELCOME

DOGWOOD TRAILER SALES
PARTS — PROPANE
RENTALS
RANDELL TRAILERS AND CAMPERS. 478-6841
Highway 1 and Millstream Rd.

McCALLUM MOTORS LTD.
Buccaneer campers for Datsun, Toyota, and Mazda trucks. Priced from only $1,195. It pays to look at Yates and Cook. Mc ALLUM MOTORS LTD., 386-6168.

ONE TON '58 FORD WALK-IN van, ex-bread truck, 10,000 miles, rebuilt engine, stove with oven, 2 couches, sleeps 4, clothe closet, stainless steel sink, needs someone to finish, $850. Phone 386-7685.

VICTORIA MOTOR HOME SALES LTD.
2936 Douglas 385-2332
EXCLUSIVE DEALER ON VANCOUVER ISLAND FOR WINNEBAGO'S

NOTICE TO ALL CAMPER OWNers: OAK BAY TEXACO stocks tire mounts and bumpers, auxiliary gas tanks, at 1990 Oak Bay Ave., 598-3411

MORRIS
TRAILERS AND CAMPERS
2936 Douglas at Burnside 385-2332
Holidaire Trailers and Rustler Campers.

CORDALANE CAMPERS
Profiled Aluminum
PARTS AND ACCESSORIES
493A Burnside. 384-6333

CLIP THIS OUT!
This ad good for $10 discount on any trailer in stock till Dec. 31, at Al's, 214 Dundas, 383-8233.

168 CAMPERS, TRAILERS AND MOTOR HOMES

LAYTON
SEAGULL
WEEK-N-DER
GEMTOPS

DOMINION MOTORS

OUR NEW ADDRESS
1703 BLANSHARD
Across from the Hudson's Bay Parking Lot.

NEW and USED TRAILERS
'72 — 23' Layton; '72 — 19' Layton; '72 — 18' Layton; '72 — 14' Layton; '69 — 13' Shasta; '64 — 13' Estavilla; 13' — Seagull

NEW and USED CAMPERS
'73 — 11' Week-N-Der; '72 — 10' Week-N-Der; '72 — 9' Week-N-Der; '72 — 8½' Seagull; '73 — Week-N-Der (Import); '72 — 10' Seagull

PLUS LOTS MORE TO CHOOSE FROM.

CANOPIES
GEMTOPS and SEAGULLS

"GIFT SUGGESTIONS"
Tire covers; camper jacks, trailer jacks.

1703 Blanshard 385-5012

FENNELL'S
TRAILER SUPPLIES
Parts — Propane — Repairs
GALAXIE CAMPERS
SPORTSMAN CANOPIES
9:00 a.m. - 5:30 p.m.
Mon. - Sat.
Sunday 12 noon - 4:30 p.m.
Open 7 days a week
6459 Pat Bay Hwy. 652-2511

CAMPING CHRISTMAS SUGGESTIONS

Fire extinguishers, intercoms, 12 volt water pumps, propane lights, transmission cooler, 12 volt fluorescent lights, TV aerial, dri-z-air dehumidifier, cozy cups, toasters, spare tire covers.

S. J. PEDEN LTD.
2855 Quesnel St. 386-3464

"IMPALA"
Presents
FIFTH WHEELS
28' of comfort — Safest to drive
"MOTOR HOMES"
"Cabana" — All Fibreglass
"TENT TRAILERS"
Over 30 models to choose
"SAVE $ $ $ NOW"
IMPALA CAMPING VILLAGE
1070 Cambie Rd., Rich., 273-4454
"Opening Soon in Sidney"

NEW
19' Terry Trailer, sleeps 5, fully equipped, tandem wheels. Full price was $4500, reduced to $3700. Will take boat on trade. Also 15' Lo Liner with toilet, used but very clean $1600.

MULLINS MARINE SALES LTD.
925 Yates St. 382-1928 or 382-4515

COASTLINE TRAILER CENTRE
1915 QUADRA — Across from Curling rink
388-6021
PROWLER, KUSTOM KOACH, SKYLARK, EMPRESS MOTOR HOMES, TRAVELAIRE, INTRUDER, TRILLIUM 13.
The Finest, money can buy.

VANGUARD CAMPERS
CANOPY TOPS
Parts and Accessories

S. J. PEDEN LTD.
2855 Quesnel St. 386-3464

WANTED TO RENT, SMALL trailer between Dec. 14 to 24, for Christmas tree lot, reasonable, 384-6256.

CHRISTMAS SPECIAL
New and used motor homes and trailers, $1000 off. Jackson's, 974 Goldstream 1-A, (Langford).

FOR RENT: FORD ECONOLINE van camper with pop-top. Fully equipped, sleeps 5 Low off-season rates. 598-1759.

NEW CANOPY TOP, FITS GM and Ford. Ideal camp unit. 658-5463.

1 BRAND NEW CANOPY TO FIT Mazda or Toyota, $250 or nearest cash offer. 478-2628.

OKANAGAN CAMPER, BUBBLE top model suitable for import pickups. Horwood Mazda 385-1451.

1966 VOLKSWAGEN CAMPER. Windows. excellent condition. 384-5240.

17' TRAVELAIR FOR PICKUP and camper, car, cash, equal value. 652-1192, 656-3820

169 MOBILE HOMES AND PARKS

BOB'S TRAILERS

CHEER UP! It could be worse. You'll feel better when you see our 12' and double wide homes in two and three bedrooms. Some now setup including awning and skirting to match.

SPACES FOR ALL OUR HOMES.

HERE NOW!
16' LO LINER with shower $3295
2 only, 10'6" shower model campers

HEAT TAPE FURNACES PARTS
386-3623 478-4979

TRIANGLE HOMES LTD.

An established business with 15 years experience in mobile home sales.

LEADER. MARINER. PREMIER

All our homes are Canadian built and have total certification.

2435 Trans-Canada Hwy.
478-1774

GOLDSTREAM
MOBILE HOMES
LTD.
MONARCH — ATCO
BON PRIX
"Now with 2 lots"
2885 Trans-Canada Hwy.
478-1751
2745 Douglas
386-6311

"NEW" — COMING IN JANuary, the famous Neonex homes from Calgary. All sizes of the full CSA "Estate" and "Imperial" Homes in 2 and 3 bedroom models. Many have 5' x 10' expandos in the living room. All are delux homes with large bay windows and full rug throughout. True quality in every respect. Call Bill or Tom at 386-3291 or Pat at 478-7333 for full details. Wagon Train.

"BON PRIX"
Allen Homes Inc. wishes
To announce that
Wagon Train Estates Ltd. have been appointed the exclusive sales outlet for the "Bon Prix" line of quality full C.S.A. single and double-wide mobile homes for Southern Vancouver Island.

YES — WE HAVE USED MObile homes, park spaces and financing for you. Trade-ins always wanted and welcome. We will also list and sell your home for you — Many buyers waiting. Details phone Wagon Train, 386-3291 or 478-7333.

QUALITY 1971 2-BR. FURNISHED 12x52, all set up in view park space with huge sundeck, fully skirted, double carport. Open to view now. Call Wagon Train, 386-3291, 478-7333.

HOMES, IMMEDIATE POSSESsion. Quiet park. Near bus and stores. Jackson's, 974 Goldstream 1-A, (Langford).

VACANT, 1970 2-BEDROOM 12X56 mobile home, $7,995 cash, or terms considered. 478-2457 or 479-7769.

12X52, MOBILE HOME FOR sale, information, phone 479-5319, 479-1955.

MOTOR HOME FOR SALE, 24' Empress, fully loaded, must sell. 743-5229, Cobble Hill.

TRI-WAY MOBILE HOME PARKS has space for small mobile home. Adults only. 384-8791.

169 MOBILE HOMES AND PARKS

WAGON TRAIN ESTATES LTD.
2524 Douglas St. 386-3291
2500 Florence Lake Rd. 478-1796
731 Goldstream Ave. 478-7333

No payments and free space rent until 1st February. Now is the time to buy. We have TWENTY beautiful 2 and 3 bedroom homes to choose from with immediate delivery. Top quality and full CSA standards. Extra large double-wides with 4 bedrooms also available. Drop in and see us today at our Douglas Street lot or Goldstream lot.

CALL "PAT" FOR A GOOD deal on the quality home you've always wanted new or used. Wagon Train 478-7333.

22'X44' MOBILE HOME, ALL SET up on lot in mobile park. Excellent buy, good financing, 385-5911.

185 CONVALESCENT AND REST HOMES

LOVING CARE FOR MOTHER or father. Call Mrs. Mack, 383-9315. Fairfield Rest Home.

190 ROOM AND BOARD

ROOM AND BOARD, BETWEEN college and Jubilee. Indoor pool, desk in room, ride to school or town in morning. 592-0201 after 6 p.m.

MIDDLE-AGED MAN AND WIFE will share apartment with lady, 30-40 years old, board and laundry. $60. Home privileges. 598-4049.

QUIET HOME, LARGE COMfortable room, close in. 315 Vancouver Street.

CRAIGMYLE GUEST HOUSE, excellent food and accommodation, friendly atmosphere, 386-6903.

FRONT WARM ROOM, GOOD board, private, $100 monthly. 384-1239.

ROOM AND BOARD, WORKING men, Oaklands area. 382-0438.

193 ROOMS TO RENT

ABUNDANT HEAT, COMFORTable bed and much more for very reasonable rates. Day, week, or month. Apply at Royal Olympic Hotel, 642 Johnson. 384-1187.

WANT A NICE ROOM WITH bath and colour Cable TV? Reasonable rates. Cheltenham Court Motel, 994 Gorge Road West, 385-9559.

BED SITTING ROOM, COMMUNIty kitchen, near Jubilee, $60 and $55. Including utilities. Lady only immediate occupancy. 386-6191.

LOW PRICED DOWNTOWN housekeeping room. Weekly or monthly. Oxford Hotel, 777 Fort, 384-5751.

ROOMS, SINGLE $4 UP. $20 weekly. Breakfast available. Roccabella Guest House
777 Blanshard 385-9038

ROOM IN HOME, NEAR SIMPsons, for young person. Kitchen privileges. 598-3016.

NEW ENGLAND HOTEL. QUIET, clean rooms. Downtown. Reasonable rates. 1312 Gov't St., 382-1825.

SMALL FURNISHED, OWN fridge, cablevision, cooking facilities, $65. 1303 Gladstone, 382-6728.

LARGE, NEW FURNISHED Television. Shag carpet. Near buses, stores. 385-3166.

SLEEPING ROOM, LADY, $10 week. 384-4545.

SINGLE ROOM, MALE ONLY. $55. 384-9755.

197 HOUSEKEEPING ROOMS TO RENT

RITZ HOTEL
710 Fort St. 383-1021
Convenient downtown location
Elevator Service—8 a.m.-Midnight
Cablevision—TV Lounge
Daily, Weekly, Monthly rates

GORGE, FURNISHED ROOM, fridge, hot plate, all found. Middle-aged business man only, $65. 388-9490.

ATTRACTIVE, LARGE ROOM, close to bus and downtown, ideal for students. ($75 for one, $90 for two). Men only. 386-1629 evenings.

AVAILABLE IMMEDIATELY, near Crystal pool, furnished housekeeping room for quiet gentleman. $40. 382-4946.

BED-SITTING ROOM AND kitchen. $70. All utilities. References required. Near Victoria General Hospital. 478-5151.

LARGE, BRIGHT ROOM WITH compact kitchenette. All utilities included. Close to town, $75. Available January 1. 386-9187.

NEAR PARLIAMENT BUILDings. Warm, furnished. $60. Elderly person preferred. 385-8360.

ROOM OR HOUSEKEEPING, ALL found. 2923 Quadra, $60. Phone 386-3756.

FAIRFIELD. ALL FOUND, FURnished. Cozy. Sea view. Park. 382-0541.

ROOM WITH KITCHENETTE. Quiet working lady. $64. 931 McClure.

LADY ONLY. LIGHT HOUSEkeeping. Near bus, stores. 216 Moss. 652-3207.

QUIET, FULLY FURNISHED room for lady, everything included, $60. 651 Trutch at Richardson.

$65. COMFORTABLE ROOM, stove, fridge, sink, also unfurnished, $50. 1618 Richmond.

NICE FURNISHED ROOM WITH kitchen, $50 month. 930 Russell St. (off Craigflower). 383-6195

BRIGHT, LIGHT HOUSEKEEPing room, Fairfield. 385-0850.

LARGE BRIGHT HOUSEKEEPing room. 382-7634.

$60. FURNISHED. CLOSE TO Victoria General Hospital. 382-7536.

200 APARTMENTS TO RENT UNFURNISHED

OCEAN PROP. MANAGEMENT

VILLA ROYALE — 964 Heywood
This new popular block borders Beacon Hill Park and offers sauna and whirlpool facilities. Also large observation lounge.
1-B.R. (main) $129
Managers: F. Saunders
Phone: 383-9382.

TUDOR ESTATES LTD.
2030 Douglas

CHARTWELL HOUSE
1343 Harrison
388-6930

1-bedroom, $125. January 1st. 1-bedrom, $135. December 15th. Adults only. No pets.

MACAULAY MANOR
1007 ESQUIMALT RD.
Beautiful new building with splendid views. 51 generous suites with quality appliances, carpets and draperies. Recreation and hobby rooms, sauna, covered parking. A few spacious studio suite and 1-bedroom suites still available. No children or pets.
RESIDENT MANGER, 384-0877

ALMOST NEW, 2 STOREY CONdominium with 3 bedrooms and bathroom up. Utilities, storage room, patio, carpeted living room and kitchen down. Fridge and stove included. Close to schools, bus, plaza, sports and sea. Available now for $165. Preferably to couple or parents with 1 or 2 small children. For appointment to view please call 479-7678 between 7-9 p.m.

MONTE CARLO
1030 Pendergast 383-9076

BACHELOR SUITE, $120
Spanish style apartment, all modern conveniences, close to park, town and sea. Available immediately.
G. and O. Holdings 388-7331

ONE AND TWO-BEDROOM suites, located in the beautiful Beacon Hill Park district, reasonable rent, cable TV and other facilities. 140 and 150 Douglas. Phone 382-8585.

OSTERLEY COURT
1520 RICHMOND
2-bedroom suite, January 1, $165.
Resident Manager, 384-6459.

3 ROOM SUITE, PRIVATE ENtrance, Eastdowne, $110. January 1st. 592-6776 after 5 p.m. weekdays.

NICE 2-BEDROOM SUITE WITH fireplace, $160. 1-bedroom suite $120. 384-4751 or 382-1976.

VACANT JANUARY 1. 4-ROOM suite, self contained, $75 per month. 382-5710.

BACHELOR, $85. JANUARY 1. James Bay, 383-8614.

200 APARTMENTS TO RENT UNFURNISHED

Montreal Trust
1065 Fort St. 386-2111

ROYAL RICHMOND
1720 Richmond Road
Modern, new block conveniently situated for transportation and shopping. No extras, light, power, cablevision and parking all included in rents.
1 Bach. $120
Resident Manager 383-4527

NOTTINGHAM COURT
1635 Cook Street
NEW—
OPENING DECEMBER
This new building is conveniently located within walking distance of all downtown shopping. Sorry, no children or pets.
1 B.R. FROM $137.00
2 B.R. FROM $155.00

ELLERY HOUSE
831 Ellery Street
NEW—
OPENING 1st JAN., '73
A new, modern concept of Apt. living, separate entrances, superior soundproofing, storage within each unit, w-w carpet, drapes, etc. Now accepting Jan. and Feb. rentals. Children welcome — Sorry, no pets.
2 B.R. $178.00

LORD MICHIGAN
235 Michigan Street
NEW — NOW OPEN
Now accepting Dec. and Jan. rentals in this new and conveniently located building with sauna, hydro pool, shag carpeting, etc., etc. Sorry no children or pets.
BACH $115.00
1 B.R. FROM $141.00
2 B.R. FROM $172.00
Resident Manager — 385-2520

HARRISON HOUSE
1417 Harrison St.
Ideal location close to all transportation and shopping on quiet street between Pandora and Yates.
1 B.R. $135.00
Resident Manager — 383-5733

GLENWOOD APTS.
205 OSWEGO ST.
Near sea, park and city centre in popular James Bay. Modern, well-maintained building — no children or pets.
2 B.R. $155.00
Resident Manager 383-8508

LEELA HEIGHTS
1527 FORT STREET
Located at popular Oak Bay Junction for good transportation and shopping. Excellent rental value. A child under 2 welcome.
1 B.R. $125.00
Resident Manager 384-7981

SINCE 1887
Pemberton Holmes Ltd.
1002 Government St. 384-8126

SEACREST APARTMENTS
$120—2565 Beach Drive. 1 bedroom, 2nd floor suite in desirable area of Oak Bay. Close to Willows Beach, bus and Estevan shopping. Available Jan. 1.
$120—851 Gladiola. 1-bedroom, self-contained suite in modern home. Supplied, use of owner's washer and suite in older home. Close to downdora. 2 bachelor suites in older Range and fridge. All utilities supdryer. Not a basement suite. Available Jan 1.
$75—2602 Graham-Studio suite suitable for mature lady. Range and fridge. Hillside-Quadra area.
$60 — No. 3A - 505 Government — Studio suite in older home. Close to downtown and parliament bldgs. Shared bath. Mature ladies only. Available Jan. 1.
$70 — Mt. Douglas Apts. — 1526 Pandora — 2 bachelor suites in older apartment building at Oak Bay Junction. Close to shopping and downtown.
Pemberton, Holmes Ltd.
384-8126

NOW RENTING
HOLLYVIEW ARMS
1180 VIEW ST.
FEATURING:
Elevator
Cablevision
Wall-to-wall carpets
Controlled entrance
Quiet location, walking distance to town
One-bedroom suites from $140
Call our office to view:
BROWN BROS.
ON BLANSHARD
385-8771 Anytime.

Live a Quiet Life
In a Brand New Apartment
DUNSMUIR ROYALE
801 Esquimalt Road
Bachelor suites, $130
1 Bedrooms from $145
FEATURES: Electric fireplaces, cedar beam ceilings. Decorative drapes, elevator, controlled entrance and more.
Phone 382-9666

in Esquimalt
FERNOAKS MANOR
Move in today.
42 luxury suites
—tremendous view
— controlled entrance
—wall-to-wall carpet
—hot water heating
1 bedrooms from $132
2 bedrooms from $170
To view phone our Resident Caretaker, 384-4784

COLONY PARK MANOR
1680 Poplar
UNIVERSITY DISTRICT
1 bedroom suite from $155
2 bedroom suite $195
SWIMMING POOL, SAUNA
HYDROTHERAPY
AND RECREATION ROOM
477-1711

$240
ROSEBANK MANOR
3954 CEDAR HILL RD.
Lovely two-bedroom suite. With large separate room and en-suite plumbing. Suitable for study or hobby room. BROWN BROS. AGENCIES, 385-8771 anytime!

CAIRN VILLA
Beautiful park-like setting, all modern conveniences 1 and 2-bedroom suites situated at Lampson and Old Esquimalt Rd. at Highrock Cairn Park. Mature child welcome. For further information, call Manageress, Mrs. Wood, 383-3239 or 598-2764.

UNIVERSITY GARDEN HOMES, 2 or 3-bedroom townhouses, 1½ bathrooms, family room opening onto spacious lawn, sundeck and inner court parking. Heat and hot water, drapes and cablevision, appliances included. No pets. $225 and $200. Phone 386-6235.

ROCKMEAR MANOR
1144 ROCKLAND AVE.
One 1 bedroom suite, electric stove, self defrosting fridge, wall to wall carpeting, cablevision. Available Dec. 22. Call Res. Manager 383-0630 anytime.

OLYMPIC VIEW
1160 ESQUIMALT RD.
New building, ideal location. All modern facilities and lovely large suites. Sorry No Vacancies.
Resident Manager, 384-9121

GRANITE HOUSE
2100 Granite, Oak Bay
2-bedroom suite, $175. Adults only. 592-7673.

$120 MONTHLY PLUS UTILITIES. 2 bedrooms. Vic West. 388-5837.

2 BEDROOM APARTMENT, $135, Oak Bay. Adults, no pets. 382-3720.

200 APARTMENTS TO RENT UNFURNISHED

SEAGATE
707 ESQUIMALT ROAD

ON VICTORIA'S HARBOR WATERFRONT WITH VIEWS OF HARBOR, OCEAN AND OLYMPIC MOUNTAINS

WITH VERY LARGE INDOOR HEATED SWIMMING POOL AND HYDROTHERAPY POOL

WITH RECREATIONAL FACILITIES BEYOND COMPARISON ON VANCOUVER ISLAND

ALL PARKING IS INDOORS AND OUT OF SIGHT

WITH LANDSCAPED GROUNDS AND A LARGE WATERFRONT COURTYARD

ALL SUITES HAVE LUXURIOUS LONG SHAG CARPETING THROUGHOUT

ADULTS ONLY NO PETS

REASONABLE RENTAL RATES
ONE-BEDROOM SUITES $150 - $165
TWO-BEDROOM SUITES FROM $185
RESIDENT MANAGER 383-1731
DIAMOND DEVELOPMENTS LTD.

LORD AND LADY SIMCOE
The Simcoes
"Victoria's Prestige Address"
One and two-bedroom
Furnished or unfurnished
Large heated pool in Delightful Garden Setting
Saunas
Soundproofing
Wall-to-wall carpet
Free outdoor parking
Recreation room
Lounge
Cablevision
Controlled entrances
440-450 Simcoe St. 385-3111

THE PRINCESS PATRICIA
701 - 703 Esquimalt Rd.
View the Blue Pacific and Inner Harbor
From our Spacious Suites
—Cablevision
—Lounge
—Sauna
—Controlled Entrances
—Sound proofing
—Recreation Room
—Child 2 and under welcome
Inquiries 9 a.m. to 8 p.m.
Phone 382-2223

FOUR SEASONS
954 DINGLEY DELL
OPENING JAN. 1, 1973
FEATURES:
—Controlled entrance and elevator
—Colored appliances
—Very spacious suites
—Wall-to-wall carpeting
—Individual heat control
—Private balconies
—Cablevision
—Free parking
—Sauna, workshop, recreation room
—Walking distance to park
—ADULTS ONLY
VIEWING DAILY
RESIDENT MANAGER
384-2226

CORDON PLACE
1550 RICHMOND ROAD
BETWEEN FORT AND OAK BAY AVE.
OPENING ON DEC. 1
—LARGE DE LUXE SUITES WITH DENS
—LARGE PRIVATE BALCONIES
—HEAT, CABLEVISION AND PARKING INCLUDED
—WALL-TO-WALL CARPETING
—ONE AND TWO-BEDROOM SUITES
RESIDENT MANAGER
385-7872

SHANGRI-LA ESTATES LTD.
840 CRAIGFLOWER RD.
3 bedrooms, 2 baths, each unit includes, stove, fridge, washer and dryer, W-W shag carpeting. Excellent location for a family of 2 children and no pets. Rent $212. Resident Manager No. 7 or call BROWN BROS. ON BLANSHARD, 385-8771, anytime!

TUDOR ESTATES LTD.
2030 Douglas
ST. MARGARET'S
1830 Fern
385-0201, 388-9052
Luxury apts. available immediately and some at end of December. 1 bedroom and bach. renting from $122 to $146. Centrally located building includes indoor pool, saunas, cable, carpeting, drapes, etc. Adults only. No pets, please!

TUDOR ESTATES LTD.
2030 Douglas
FONTAINBLEU
3159 Shelbourne
592-1761
One luxury 2-bedroom apt., available immediately. Freshly decorated, wall to wall, drapes, cable, etc. $181.

CHRISTIE POINT APARTMENTS
PORTAGE INLET WATERFRONT
Adults only. 2-bedroom suite. Carpeted, colored range and fridge, drapes, heat and cablevision, $145. Large top floor 2-bedroom suite with balcony, $150.
NO PETS
385-0644 2951 Craigowan Road

THE DUNSMUIR HOUSE
831 DUNSMUIR ROAD (Off Esquimalt Road)
Harbor view — Quiet seclusion
Terraced Garden Setting
1 and 2-Bdrm. Suites
Available Immediately
Adults Only — No Pets
Resident Manager, 388-4943

PRINCESS LOUISE APTS.
Corner Esquimalt Road and Robert Street. Corner view 2-bedroom suite. Also 1-bedroom suite available. Suitable pet acceptable. 386-7455.

TWO-BEDROOM, $198, INCLUDES shag carpets, indoor swimming pool, sauna, billiard room, work shop, available January 1st, Maplewood Green Apartments, 3255 Cook Street. 592-2218.

TWO-BEDROOM SUITE. Close in on Quadra. One child welcome. $110.00
Please call 386-1341
A. E. LePage Western Ltd., Hillside Shopping Centre.

AVAILABLE JAN 1 — COMFORTable 1-bdrm suite close to all amenities in quiet location close to park. Call 384-1406 or Bayshore Realty Ltd., 388-6424.

1-BEDROOM, UPPER DUPLEX, close to sea, transportation and park, James Bay, $100 includes water, heat. Immediate possession. 117 St. Andrews.

1-BEDROOM SUITE, WALL-WALL carpet, $145. Cablevision, heat, elevator included. Esquimalt. 388-6474, between 9-5. 384-1283 after 5.

ONE-BEDROOM, $128., AVAILable January 1st. Free laundry, wall-to-wall carpet, Glencairn Apartments, 477 Superior Street, 592-2218.

1-BEDROOM APARTMENT, $133. Includes everything, one child welcome. Near school, shopping centre, bus, etc. Immediate possession. Apply 117 St. Andrews.

200 APARTMENTS TO RENT UNFURNISHED

Park Pacific

BRAND NEW — NOW RENTING AQUARIUS APARTMENTS
Park, Ocean and Mountain Views. Close to waterfront and Town. 93 large deluxe suites.
—Hydrotherapy pool.
—Sauna bath.
—Billiard and games room.
—Hobby room, workshop.
—Covered parking.
—Two elevators
—Concrete floors.
—Double wall insulation.
—Excellent soundproofing.
BACHELOR, DEC. 15 $128
TWO BEDROOMS from $185
—Courteous resident managers.
All suites contain shag carpeting and luxury appointments.
Call Mr. and Mrs. G. Page, 384-1316, No. 415-215 Oswego.

MT. TOLMIE RIDGE APTS.
Panoramic views, 108 outstanding deluxe suites on a six-acre private park.
—Heated indoor swimming pool.
—Sauna bath.
—Hydrotherapy pool.
—Billiard room — View lounge.
—Hobby farm — Workshop
—Enclosed parking.
—3 elevators.
—Concrete floors.
—Excellent soundproofing.
—Enclosed parking included.
—Many suites contain two bathrooms and shag carpets.
2 BEDROOM, Jan. 1st $210
For further information call: Mr. and Mrs. R. McIndoe No. 221—1900 Mayfair Dr. 598-3821

BRAND NEW—NOW RENTING BROOKSIDE MANOR
Park outlook, quiet location close to Jubilee area. 84 large deluxe suites.
—Hydrotherapy pool.
—Sauna bath.
—Exercise room.
—Billiard room, games room.
—Hobby room, workshop
—Covered parking.
—Two elevators.
—Concrete floors.
—Excellent soundproofing.
TWO-BEDROOM $196
All suites contain shag carpeting and luxury appointments.
For further information call: Mr. R. Bowlby No. 302—2623 Richmond Rd. 598-1121

THE DEVON OAKS
1066 FOUL BAY ROAD
Quiet, desirable location, close to shopping, bus routes, Jubilee, Oak Bay and leisure areas.
Available immediately
ONE BEDROOM $140
Mr. and Mrs. R. Mabee No. 404—1066 Foul Bay Rd. 592-3680

For details and transportation to view all above suites, call Mr. R. Bowlby, Prop. Mgr 598-1121

CHARTER HOUSE
435 Michigan
384-8923

REGENT TOWERS
415 Michigan
383-6216
AVAILABLE
-Bachelors
-1-bedrooms
-2-bedrooms
—Swimming pool
—Covered parking
—Cablevision
—Located in spacious well-kept grounds
—Pleasant stroll to downtown
—Choice ocean view

All Rental Enquiries Welcome
Managed by NORTH WEST TRUST
386-3534

FERNWOOD MANOR
1575 BEGBIE
For the very best in apartment living, treat yourself to a
2-BR DE LUXE $220
386-9453
Mr. and Mrs. Bagshaw

CASA DEL MAR
1625 RICHMOND
2-BR FROM $163
1-BR $138
ADULTS ONLY
Call Resident Manager, 385-4250.

CASA DEL RIO
1535 JUBILEE
1 BR $135
Call Resident Managers Mr. and Mrs. Stephens 388-4574
BUILDERS AND DEVELOPERS

NIAGARA COURT
Newly Opened
61-suite apartment block at 535 Niagara St. Close to downtown, ocean and park.
All conveniences including: Hydro-therapy pool. Sauna bath.
1-bedroom from $142-$148
2-bedroom $182
For further information and appointment to view call: Mr. Shorey at 384-1004.

Barrington Enterprises Ltd.
For further information on the above call 384-4128 weekdays 9:00 - 5:00. Transportation available.

SIR JOHN FRANKLIN
3287 Quadra St.
BRAND NEW
NOW RENTING
Controlled Ent. and Elev.; colored appliances; very spacious suites; wall-to-wall carpeting; individual heat control; private balconies; cablevision; free parking; sauna, workshop, Rec. room.
—1 bedroom $150-$160
—2 bedroom $185-$190
Adults Only
Viewing daily, 10-4 and 6-8 p.m.
658-5132 385-1985

NOW RENTING
CALINA APTS.,
1750 CHAMBERS ST.
FEATURING:
W-W shag carpeting.
Walk up
Cablevision
Controlled entrance
Quiet location, walking distance to town
Call our office to view:
BROWN BROS. ON BLANSHARD

CRAIG HOUSE
885 CRAIGFLOWER ROAD
One and two-bedroom apartments from $155. Available now. Prestige apartment.
RESIDENT CARETAKER
386-7147
Ker and Stephenson Ltd. 385-3411

ORCHARD HOUSE
—Large view studio suites
—Wall-to-wall or hardwood
—Private balconies
—Superior soundproofing in fire resistant building
—Prestige living at
REASONABLE RENTS
382-4650 388-4659
647 MICHIGAN

GOODACRE TOWERS
Prestige accommodation for mature adults, two 1-bedroom, one 2-bedroom, available December 1st. 385-8111.

EXTRA LARGE 1-BEDROOM, 1 child welcome. No pets. 383-3205.

200 APARTMENTS TO RENT UNFURNISHED

BROWN BROS. ON BLANSHARD
385-8771 ANYTIME

"BACHELOR SUITES"

$100—AVON COURT, 490 Vancouver St. Jan. 1.

$115—HIGHLANDER APT., 2151 Haultain St. H.W. floors. Vacant.

$122—WOODRIDGE MANOR, 2230 Cadboro Bay Rd. W-W carpet. Jan 1.

$110—GREENLEAVES, 2523 Wark St. W-W carpet Jan. 1.

$110—NELSON LODGE, 1337 Saunders St. W-W carpet. Jan. 1.

$110—WALLMERE APT., 2180 Haultain St. Vacant.

"ONE-BEDROOM SUITES"

$132—HIGHLANDER APTS., 2151 Haultain St. H.W. floors. Vacant.

$145—PANDORA VILLA, 1130 Pandora Ave W-W carpet. Jan. 1.

$135—HARBOURVIEW MANOR, 925 Esquimalt Rd. W-W carpets. Jan. 1.

$150—BOWKER MANOR, 2233 Bowker Ave. W-W carpet. Vacant.

$125—GREENLEAVES, 2523 Wark St. W-W carpet. Jan. 1.

$145—PARKSIDE TOWERS, 890 Heywood Ave. H.W floors. Vacant.

$125—ROSEWOOD MANOR, 2558 Quadra St. H.W. floors. Vacant.

$135—SIERRA VILLA, 547 Niagara St. W-W carpet. Jan. 1.

$140—SKYLINE GORGE, 2925 Qu-Appelle St. W-W carpet. Vacant

$135—WELLINGTON MANOR, 1670 Fort St. H.W. floors. Vacant.

$145—BARRINGTON MANOR, 2174 Cadboro Bay Rd. W-W carpet. Jan. 1.

$120—LORD NELSON, 1615 Belmont Ave. H.W. floors. Jan. 1.

$140—WOODRIDGE MANOR, 2230 Cadboro Bay Rd. W-W carpet. Jan. 1.

$130—WESTMINSTER COURT, 955 Humboldt St. W-W carpet. Jan. 1.

$ 95—ALKAZAR MANSIONS, 1206 Fairfield Rd. H.W. floors. Jan. 1.

$155—CARRIAGE HOUSE, 1020 Burdett St W-W carpet. Dec. 15. (Sauna bath and Hydro therapy pool.)

"TWO-BEDROOM SUITES"

$170—HARO APTS. 1400 Beach Drive, H.W. floors. Vacant.

$177—BOWKER MANOR, 2233 Bowker Ave. W-W carpet. Jan. 1.

Free transportation available 9 to 4 weekdays!
BROWN BROS. ON BLANSHARD 385-8771 Anytime!

CENTENNIAL APTS.
2129 Florence at Cadboro Bay Rd. Spacious cor. view apt. 1 bed., living room, dining area, W to W, cable, heat, laundry. $135. Jan. 1. Quiet, well managed block. Adults. No pets. Mrs. Weizel. 592-0697.

SWIFTSURE APTS.
540 RITHET
Available January 1, 2 bedrooms from $155, 1 bedroom from $130. Resident manager, Mrs. Sanders, 385-7375 anytime. No pets.
Barrington Enterprises

BAYSHORE COURT
912 Selkirk Ave.
Bachelor 1 and 2 BR from $120 furnished suites also available 386-7296, 592-7678, 385-0611 Abaco Property Management Ltd.

ELDORADO APTS.
1401 FORT STREET
Bright cor. 1 bed. $120. Cable, heat, laundry. Quiet, well-managed January 1st. Adults only, no pets. 385-3061.

AN UPSTAIRS, SELF-CONtained, 2-bedroom suite. Stove, fridge, heat included. Near bus, lovely view. No pets. No children. Must be quiet working couple. Must have reference. $125 month. 382-4508.

1 BEDROOM, LIVING ROOM-kitchen combination. With fridge, stove, heat, light and cablevision. $120 a month. To rent to welfare mother with small children only. 383-8079.

MAGDALAIN COURT
1172 YATES ST.
Available 1-bedroom and 1 bachelor, wall-to-wall carpeting, cablevision, heat included. Close to downtown.

SIDNEY
ENJOY the SUITE LIFE in these 1 and 2-bedroom suites in Sidney's newest apartment block. Close to all shopping. Inquiries, 479-5648, 656-1211.

APARTMENT IN QUIET BLOCK. Suit older people. On bus line. Handy to Beacon Hill Park. One bachelor and one 1-bedroom. 675 Niagara St. 1-Bedroom, $150; Bachelor, $120. 382-9407.

RIDGE APTS; 2120 RIDGE Road. Very attractive, 1 bedroom suite with carpets, drapes, cablevision, etc. $126. Babies welcome. To view call Mr. Kruiger. 385-6501.

MODERN ONE BEDROOM, large sitting and dining area, stove and fridge, Cablevision, free laundry, $107.50 month. No children. 384-5473

1-bedroom suite, $130. Available now, adults only.
THE CORONA
1430 Stadacona 382-0248

ROYAL OAK PLAZA. 2-BEDroom suite, stove, fridge, heat, water, adults only, no pets, $130. 479-5456 after 4 p.m.

$100, $115, 1 BEDROOM SUITE, modern block. Cablevision, controlled entrance, adults only. 250 Oswego. 382-3837.

BACHELOR SUITE. JANUARY 1. Cablevision included. Close downtown. $70. No children or pets. 384-7240.

TWIN HOLLY APARTMENTS. 476 Lampson St. Large 3 bedroom, $180. Heat, hot water, cablevision, parking included in rent. 385-0215.

BRIGHT, SPACIOUS, CARPETED 2-bedroom suite, small quiet block, close in, cablevision, laundry; suit older couple. $145. 477-2833.

COLWOOD-LANGFORD AREA, large 2-bedroom apartment. 2 children welcome, $140. 478-4109.

ESQUIMALT, NEAR NADEN. 1 and 2-bedroom suites. No pets. 656-1779

TIDELINE APARTMENTS
1470 DALLAS ROAD
RESIDENT MANAGER 382-5851

LARGE 2-BEDROOM SUITE, $165. Close to shops and bus. Adults. 598-3862.

MODERN 1-BEDROOM SUITE, private entrance, fridge and stove, $85. 384-4849.

NEWLY REDECORATED 2-BEDroom suite. Close in. Everything included. $150. 592-6904.

201 APARTMENTS TO RENT FURNISHED

AVAILABLE IMMEDIATELY: extra large 1-room furnished, modern suite to share with gentleman, 2 blocks from Woolworths. A special bargain, 382-4768 before 11 a.m. or after 4 p.m.

AVAILABLE IMMEDIATELY. Attractive, clean 1-bedroom apartment. Near Gorge Hospital. For responsible working man or couple. $105 including utilities. 477-4991 or 388-5060.

DELUXE ACCOMMODATION. Electric kitchen. Cable color TV. Radio. Automatic phones. Walking distance downtown. Winter rates. Weekly or monthly. 388-6641.

AVAILABLE NOW. BACHELOR and family units with electric kitchen, color TV, maid service, weekly and monthly rates. Capri Motel, 384-0521.

AVAILABLE IMMEDIATELY BY the week or month, bachelor units equipped with kitchen, phone, colour cable TV, combination bath, main service. No pets. The Friendship Inn. 39 Gorge East. 386-8335.

NICE BACHELOR SUITE, PRIvate bathroom, phone, walking distance. No pets. Prefer quiet person. Available January 1. $80 383-6596.

201 APARTMENTS TO RENT FURNISHED

THE ROYAL SCOT
425 Quebec
WINTER RATES
This new apartment bldg. offers: Fully furnished 1 B.R. suites — Color TV, shag carpets, linen, dishes, laundry facilities indoor pool, whirlpool, sauna, games room, underground parking.
Managers: Mr. and Mrs. G. Arnold
PHONE: 385-3543
OCEAN PROP. MANAGEMENT

$150—Esquimalt close in (2 bdrm.). 4½ rms., apt. 4-pc. bath, laundry, elec. fridge and range, plus main furniture and drapes and rugs and cablevision hookup also free heat hot water and parking. No pets.
Also
$135—3½ rms., 1-bdrm. apt. ground floor, furnished.
Dickie Agencies Ltd.
Office 382-4312 Res. Man. 382-6848

AVAILABLE IMMEDIATELY
Attractive, well furnished bachelor and 1-bedroom units, all with modern kitchens. W-W carpet, color TV, on cable. All utilities included, maid and linen service. Rates by week or month. No pets
CRAIGFLOWER MOTEL
384-6330

CADBORO BAY
Sea view delightfully furnished 3-room suite, linen supplied and laundered. Quiet surroundings. Hot water heat and cablevision. 20 minutes from town. Fairways Lodge, 3895 Hobbs St. Just phone 477-2692.

MODERN BACHELOR AND 1-bedroom suites available, fully furnished. Close in location with pool and sauna. Reasonable rates with or without meals. Queen Victoria Inn, 386-2812.

ATTRACTIVE, BACHELOR AND two room suite, with kitchenettes, TV and radio. Direct dial phone. Heart of city, but quiet area. Winter rates, weekly, monthly. No pets, no children. Phone Admiral Motel, 388-6267.

DE LUXE BACEHLOR 1 AND 2 bedroom suites, fully furnished, maid service, colour TV, heated indoor pool, sauna, coffee shop, diningroom, bus stop at front door. Weekly and monthly rates 388-6611. Coachman Inn.

BRENTA MOTEL
Quiet location on waterfront in Brentwood Bay. Complete 2-room units with kitchen facilities. From $100 per month or weekly. 652-2912.

JUBILEE DISTRICT, NICELY furnished, self-contained bachelor suite. Suitable for clean reliable business lady or gent, 2002 Richmond anytime. 386-8121 after 7 p.m.

DE LUXE 1 BEDROOM, $125. DE luxe 2 bedroom $165. Walking distance to Downtown, Sauna, Recreation room. Elwood Terrace 1399 Stanley, 384-1780.

GORGE VALE APARTMENTS, 1180 Colville. 383-3139. Bachelor suite, intercom, cable, carpeting, $125.

MODERN BACHELOR SUITE, semi-private bath, free parking. Mature lady only. Burdett and Cook. $70. 384-7302.

ONE-BEDROOM APARTMENT, $110. Includes all utilities, cablevision. Centrally located close to downtown Sidney. 656-2753.

2-BEDROOM CONDOMINIUM suite, 2 baths, for 4-6 months. No smokers, pets or alcoholics. Includes all utilities. 598-4828.

LUXURY SUITES WITH COLored TV, kitchen. Central. Close to bus and shopping. By week or month. Phone Intown Inn, 388-6667.

1 BEDROOM, 2 BEDROOM suites and bachelor units available. Linen and TV included. Island Court Motel, 478-2151

MODERN STUDIO TYPE UNIT, everything supplied. Close in, covered parking. Michelangelo. 1158 Yates, 386-0112, 386-2812.

FULLY FURNISHED BACHELOR suites facing Beacon Hill Park, reasonable off-season rates. Phone Thunderbird Motel, 384-0632.

SIDNEY
1 or 2 bedroom suites. Inquiries, 479-5648 or 656-1211.

$125 — 1-BEDROOM, WARM, available Dec. 1, water and heat. Estevan Shopping area. 592-7579.

JANUARY 1. COSY 3-ROOM suite, quiet adults, $135. 384-8278, 382-9470. 1270 Yates.

BACHELOR SUITE FOR QUIET working person, Queens Avenue, $90. 383-0130.

NICELY FURNISHED 1-BEDroom apartment. Utilities included. $135. 385-0737.

SPACIOUS FULLY-FURNISHED 1-bedroom suites, $150 - $160. 1940 Fort. 592-9516.

LARGE BED SITTING ROOM, kitchenette, reliable, quiet only. 99 Wellington, $80, $85.

EXQUIMALT, NEAR NADEN, furnished 1-bedroom, no pets. 656-1779.

SPACIOUS FULLY FURNISHED 1-bedroom suite. $150-$160. 1940 Fort Street. 592-9516.

EDGEWATER MOTEL. LOW winter rates, by week or month. 478-4212.

CROWN AND ANCHOR MOTEL, 478-3333, low weekly, monthly rates. One and two bedrooms.

3-ROOM FURNISHED SUITE for rent, utilities and cable included, Colwood area, $95. 478-5035.

$75 — 2-ROOM SUITE, VIC. West, on bus, ground level. Older man only 592-2038.

MAN, NEW TO CITY, WILL share one-bedroom apartment, with same. 384-3342 for details.

JAMES BAY, 1 BEDROOM, $80. No children, no pets. 385-6880.

2-ROOM FERNWOOD AREA. Large redecorated, $70. 386-9309.

GIRL TO SHARE BACHELOR suite in new apartment, 388-8588.

BACHELOR SUITE, REASONable, Esquimalt, 479-4116.

$75. 2 ROOMS, BATH, CARPORT, own entrance 384-1809.

202 APARTMENT FURNITURE TO RENT

Three Rooms from $30 per month
STANDARD FURNITURE
382-5111
Immediate Delivery

RENT OR RENT TO OWN
385-2435
Individual rooms or room groups. TVs and stereos. 24 hr. phone service.
MAIS FURNITURE
1821 COOK

206 DUPLEXES TO RENT

MILLSTREAM RD. AREA. 3 bedrooms, 1½ baths, occupancy Dec. 15. Lease available, $185. Esquimalt. 3 bedrooms, 1½ baths, immediate possession, on lease, $225. 384-9755.

EXECUTIVE DUPLEX
$250 per month — near University 3 bedroom ensuite, over 2000 sq. ft., living area. For appointment phone 384-1613 or evenings 477-3258.

IN ESQUIMALT, MODERN, large, 1-bedroom suite in 4-plex, heat, drapes, rugs, stove, washer and dryer, cablevision. Carport. Available January 1. $130. 382-4719.

ESQUIMALT
Modern 3-bedroom duplex in quiet attractive location. Available Jan. 1. $210 per month. Rithet Agencies Ltd., 382-4251.

NEARLY NEW 3-BEDROOM, $200, wall-to-wall throughout, children up to 4 or teenagers, walking distance to town, 382-1921 or 477-8038.

VIEW ROYAL. 2 BEDROOMS, fireplace in living room, stove and fridge included. On bus line. 479-3631 after 6 p.m.

2-BEDROOM DUPLEX, SECLUDed area, near Mt. Tolmie and Camosun College, fridge and stove provided, January 1. $155. 598-1701.

SIDE BY SIDE, 3 BEDROOMS, living room, dining room, full basement, wall-to-wall carpets. 479-6585 after 7 p.m.

AS NEW, 2-BEDROOM DUPLEX, wall-to-wall carpet, basement, water and cablevision included. High Tattersal. $175. 383-1856.

ESQUIMALT, SIDE BY SIDE, two bedroom, basement, no pets, $180, available January 1st, 386-7891.

SIDE BY SIDE 1-BEDROOM, stove, fridge, heat, water, $115. 478-6695

206 DUPLEXES TO RENT

$215—3949 LASALLE STREET, Lakehill area. Modern de luxe 3-bedroom duplex with full basement and drive-in garage. Wall-to-wall carpeting in living room and master bedroom, 2 baths and rumpus room. This must be seen to be appreciated. Immaculate and close to playground and schools. Available Jan. 1. References required.
PEMBERTON, HOLMES LTD.
384-8126

FAIRFIELD — NEW 3-BR DUplex, double plumbing. Balconies and view. Avail. now. $275 per mo. Adults, please.
BOORMAN INVESTMENT CO. LTD.
1111 Government St. 386-9212

HILLSIDE-QUADRA AREA, large 1-bedroom suite in quiet duplex. Private entrance, electric stove and fridge included. Oil heat. Working couple preferred. $115. 386-6624.

3 BEDROOM UPPER DUPLEX, light, heat and water included, $200, no pets. 383-8227, or 592-6043.

210 HOUSES TO RENT UNFURNISHED

LANGFORD — MODERN 3-BR home. Avail. now. Double plumbing. 1-yr. lease. $225 per mo.
CEDAR HILL — 3-BR condominium with double plumbing. Rumpus room. $250 per mo.
SOUTH OAK BAY — Modern 2-BR home with dining room. Rumpus room in basement. All appliances. $230 per mo.
VIEW ROYAL — 4-BR home on waterfront. Rumpus room. Elec. range and dishwasher. $240 per mo.
BOORMAN INVESTMENT CO. LTD.
1111 Government St. 386-9212

AVAILABLE END OF DEC.
4 BEDROOMS, 2 BATHROOMS
ALL BEDROOMS WALL-TO-WALL
3 are 14x11; 1 is 12½x12. AGE 2 — ALL PLASTER — LIKE NEW. 2 BLOCKS TO OAK BAY AVE. CLOSE TO JUBILEE HOSPITAL.
Perfect for large family or small family plus extra revenue from two tenants with separate entrance.
IDEAL FOR FOUR NURSES
$250 per month or lease. Sundeck 30x13 over carport. Absolutely immaculate. 384-3355.

GORDON HEAD TOWNHOUSES
BLAIR AND LARCHWOOD
Perfect for family living. 2 and 3 bedroom units. Spacious livingroom and diningroom, wall to wall carpeting, includes all appliances, rumpus room, full basement, separate courtyard, beautiful playground. Sorry no dogs. Within 3 blocks of all schools, no leases. $205 and $220 per month. 477-5422. No calls after 8 p.m.

VILLAGE PARK TOWNHOUSES
3987 GORDON HEAD RD
New, 3-bedroom homes in pleasant park-like surroundings. Full basement, fireplaces, wall-to-wall carpets throughout. Drapes, stove and fridge supplied. Rec room, enclosed swimming pool and sauna. Close to all schools. Rentals from $275. Inquire at Unit 6 or phone 477-1463.

3 BEDROOMS, LARGE LIVING room, dining room, full basement, oil heat. Located on a waterfront lot with magnificent view of approaches to Esquimalt harbour Less than a mile from Naden and dockyard. $195 per month. Available now. Phone 386-2925 during office hours.

DEEP COVE
Coalpoint Lane, choice waterfront property, cosy and modern, 1 level, 2 bedrooms, kitchen dinette, living and dining room, large bathroom, rent and lease negotiable. To view by appointment, Canada Trust, 382-8111.

AVAILABLE JANUARY 1, SIDney. New 2-bedroom bungalow, wall to wall, new fridge, stove and drapes included. One child acceptable. Utilities not included. $185 per month. References please. 598-1166 days or 656-3305 evenings.

OAK BAY, 1 LARGE BEDROOM and one suitable for single bed and dresser, living room with dining room (or 2nd bedroom), ½ basement, automatic oil heat, fridge and stove. December 15th occupancy. $175. 598-5367.

TRACKSELL AVE. — ATTRACtive 3 bedroom home, near Cedar Hill Golf Course. Drive in garage, established lawns, automatic oil heat, January 1st. 1 yr. lease $220. Royal Trust Company, 388-4311.

NEAR UNIVERSITY
New townhouse, 2500 sq. ft., 3 bedrooms, fireplace, broadloom, dining room, rumpus room, 4 bath, stove, fridge, $275. Evenings 592-6282.

LANGFORD
Children welcome, modern 3 bedroom home close to schools, wall to wall carpeting, fireplace, electric heat. $185 per month. 478-4751 after 6 p.m.

614 CRAIGFLOWER RD.
Spacious 3-Br. older home, $165. Close to shops and bus. Referance a MUST. Western Homes Ltd., 386-3494.

UPPER LARGE 1-BEDROOM suite, stove, fridge, heat, hot water, $125 monthly. Married couple. No pets. 924 Empress Ave., 388-9628.

GLANFORD AREA, 1-BEDROOM house (with small room for single bed). New electric stove and fridge, new fitted carpet, drive-in garage. 385-5928.

LANGFORD 2-BEDROOM, adults only, no basement, no pets, need a green thumb. Electric stove and hot water, cablevision and water supplied. 383-4083.

3 OR 4 BEDROOM HOME, IN Queenswood area, with seaview, close to University, schools, shopping centre and bus. $275 per month. 477-8820.

SIDNEY, MODERN, 2-BEDROOM home, full basement, wall-to-wall with fireplace and kitchen appliances. Available Dec. 18th, no pets. References. 656-3888.

LANGFORD, 1 BEDRROOM, DINing room, or 2 bedrooms. Basement, oil heat. Suitable for couple. No dogs. $150. 478-3024.

2-BEDROOM HOME, ALL-ELECtric kitchen, oil-o-matic furnace. Available Jan 1st. No children, please. 478-1506.

RENT A NEW TOWNHOUSE IN Sidney with option to purchase, 2 or 3 bedrooms. Immediate possession. Henderson Realty, 385-9741.

MOBILE HOME W. CARPORT, sundeck, beautiful site and view. Immediate occupancy. Wagon Train, 386-3291.

VIEW ROYAL, 2 BEDROOMS, fireplace in living room, stove and fridge included. On bus line. 479-3631 after 6 p.m.

COLWOOD, DECEMBER 15, 1 bedroom duplex, frig, stove, $145, 478-3230.

TOWN AND COUNTRY, 4-BEDroom home, immediate possession, fridge and stove included. 386-2347.

DEC. 1ST, TWO BUNGALOW — Hillside and Gorge. $195 and $175. Mrs. Petersen, 592-4358.

2-BEDROOM MOBILE HOME. Fridge and stove included. $160. Phone 478-2879.

J. A. WOODWARD and CO. LTD.
See our ad in homes for sale.
Own your own from $1690 down

1-BEDROOM HOME, $150. 592-3504.

211 HOUSES TO RENT FURNISHED

NEW, 2-BEDROOM BUNGALOW. All utilities included. Sorry no children or pets. Available till June, $165. 478-3011.

MOTHER AND CHILD WOULD like to share house with same. Must like animals. January 1st. 479-2467.

2-BEDROOM HOUSE FOR RENT, partly furnished, Glanford area. $175. 592-1650.

FOR RENT SMALL TRAILER. Bachelor only. Sooke. 384-0857.

212 HOUSES WANTED TO RENT

QUIET YOUNG COUPLE WITH 3 cats seek small house, duplex or basement suite. Warm and private. Fireplace if possible. $100-$130. From Jan. 1. Phone 382-0179.

MATURE COUPLE WOULD LIKE furnished house or suite in quiet neighborhood for Jan., Feb. and March. Local references. Phone 386-3511, unit 45, between 5:30 and 9 p.m.

WANTED: UNIVERSITY professor and family seeks 3-4-bedroom house up to $200, with option to purchase. University area. 383-5214.

WANTED TO RENT: 3-BEDroom house for 1st of January. Victoria area. 386-9879.

MAN SEEKS SMALL HOUSE OR suite in Saanich. Tom, 478-5723.

212 HOUSES WANTED TO RENT

IF YOU CANNOT SELL YOUR home, we have reliable tenants waiting to rent. Phone Mr. Keen, Boorman Investment Co. Ltd. 386-9212.

215 HALLS, WAREHOUSES, STORES AND OFFICES TO RENT

JACK MEARS
OAK BAY REALTY LTD.
2194 Oak Bay Ave.
201-727 Johnson
"The Professional People"

NOW LEASING
FORT ST. AT BANK
1. OFFICE SPACE. Ideally suited for Medical and Dental practices since this air-conditioned, prestige building is across from Royal Jubilee Hospital.
2. RETAIL SPACE. Ideally suited for Gift Stores, Boutiques and Specialty Shops. Heavy traffic, good exposure and private parking.
Please direct all enquiries to B. E. JEFFERY or J. L. P. MEARS at 598-3321.

HEATED STORAGE SPACE
—concrete construction
—several separate locked areas from 50 sq. ft. totalling 3000 sq. ft.
—office space also available.
Phone 388-6100
Diamond Developments

EXECUTIVE OFFICES
Prime location, Blanshard-Hudson Bay Parkade, modern prestige offices, architecturally designed, broadloom, drapes, janitor services, heat and light included in rental. Two suites left. Further particulars from Property Manager, Wall and Redekop building, 1820 Blanshard. Telephone 386-8321.

MODERN PANELLED OFFICE, 380 sq. ft. with separate reception area. Includes heat, water, electricity, $125 per month.
ALSO
Smaller office, 200 sq. ft. also includes all utilities, $65 per month. Both offices available immediately.
ALSO
Large warehouse includes all utilities, $100 per month. Available January 15. For viewing please call 388-7331.

AVAILABLE IN NEW YEAR
DOWNTOWN APPROX. 3,000-5,000 SQ. FT. FLOOR AREA. EXCELLENT LOADING AND UNLOADING FACILITIES: FOR FURTHER INFORMATION CONTACT MR. BURR.
A. BERNARD AND CO. LTD.
655 FORT ST. 384-9335

PRIME GROUND FLOOR SPACE
OAK BAY AVENUE
Ideal for medical, dental office, boutiques, specialty shops, etc. 650 sq ft. Rent $225. Lesser space and rent available. Will design and create interior to suit. Separate front and rear entrance. Ample parking. Contact
388-5491
PARK PACIFIC APTS. LTD.

2905 DOUGLAS STREET
Store — Office — and-or Warehouse, 2,400 sq. ft. main floor — 1,600 sq. ft. basement warehouse with truck access. Can be rented as one unit $400 month or divided into 3 separate with rent adjusted to sizes.
B.C. Land, 922 Government St. 388-5555

SHOPPING CENTRE VACANCY
SHELBOURNE PLAZA
320 sq. ft.
Contact City Savings and Trust, 622E No. 3 Road, Richmond, B.C., 273-6181.

STORAGE—SALES MANUFACTURING
3,500 sq. ft. new cement block bldg. Drive-in door, 18' ceiling. Oil heat. Office included. Good location.
Also—storage area up to 2,500 sq. ft., 18' ceiling, heated. 479-4412.

AVAILABLE IMMEDIATELY, 2 offices in good location. Heat and light included. Ideal for sales agents or small business operation. Will rent separately or together. Low rental. Excellent parking facilities. 386-7074.

YARROW BUILDING OFFICE space available in modernized downtown building. Suitable for professional and business use. Suites from 200 to 425 sq. ft. Competitive Rentals. Royal Trust, 388-4311.

RENT THIS! 6,000 SQ. FT. OF office or warehouse storage space. Area is 60x100 and the price can be negotiated. Located in Esquimalt. Act now — Call Mr. Anderson, 382-2721.

OFFICE, NEW BUILDING, COLwood Corners. approximately 650 sq. ft., ample parking. Suitable for doctor, lawyer, accountant or insurance, 386-8435.

MOBILE OFFICES AND WAREhouses — Low cost, completely mobile, easy to move. Sizes from 500-2000 sq. ft. floor space. Call Wagon Train, 386-3291 or 478-7333.

DOUGLAS STREET, 1300 BLOCK, heated store with extra storage. Available January. $630 p.m. The Royal Trust Co., 604 Yates St., 388-4311.

WILL BUILD TO SUIT, UP TO 5000 sq. ft. warehouse plus office in Douglas-Cloverdale area. Explorer Developments, 382-4218.

RETAIL STORES FOR LEASE. 283 to 435 sq. ft., rental from $150 per month. 700 block Yates. Phone 383-4168.

GROUND FLOOR, NEW BUILDing, wall-to-wall, heat included. Approximately 450 sq. ft. $165. Call 388-6474, between 9-5.

SMALL OFFICE AND STORAGE space, downtown. Reasonable rent. Call W. Rogerts. J. A. Henderson Realty Ltd., 385-9741.

CORMORANT ST. — Heated store 440 sq. ft., Parking spaces, Suitable office or showroom, $165 p.m. Royal Trust Company 388-4311

OFFICES: 200 TO 1300', OFF-street parking, central location. 388-6688.

230 PERSONAL LOANS AND INSURANCE

NEED CASH!
Any am't, any reason.

A'mt.	Ex. Paym'ts, fr.
$1600	$18
$2500	$30
$3500	$40
$4500	$52
$5500	$64
$6500	$76
$7500	$85

15 Yr. Amort. 5-yr. term
DAYS 386-9721, 386-9715
EVES. 383-3750, 385-4165

HOME OWNERS
Are monthly payments getting you down? Cut them by up to half. Get a home owner's loan, consolidated, any other purpose.

Amount	Approx. Mo; Pymnt.
$1600	$17.69
$3000	$33.18
$6000	$66.35

Ex. Amort. 15 yrs.—5 yr. term
Call:
Call B. LeDUC ANYTIME
386-1214 386-3975
M. P. Tellier Securities Ltd.
912 Douglas

90% 90% 90%
1st mortgages in amounts up to 90% of the appraised value of your home. Pay off your existing high interest 2nd and 3rd mortgages and consolidate your debts. 1st, 2nd mortgages and agreements bought and sold. Please Ph. Len Parkin, Res. 598-2351 or office 386-7565.
ABELL MORTGAGES

233 MORTGAGE LOANS AND INSURANCE

NEED MONEY?
WE HAVE MONEY AVAILABLE FOR 1st AND 2nd MORTGAGES FROM $1,000 UP. USE THE EQUITY IN YOUR HOME TO COMPLETE YOUR PLANS. CALL:
DON MacGILLIVRAY
A. E. LEPAGE
BOULTBEE SWEET LTD.
Hillside Shopping Centre
386-1341

233 MORTGAGE LOANS AND INSURANCE

MORTGAGE FUNDS AVAILABLE FOR ALL B.C.
FROM 9½% (VICTORIA)
UP-ISLAND, LOWER MAINLAND, INTERIOR AND NORTHERN B.C.
HOMES, WATERFRONT PROPERTY LAND OR DEVELOPMENT PROPERTY
Drop us a line or phone collect. Perhaps we can serve you. Let us have full details of your property so we may give you a quote as to rates, terms, costs, etc., with no obligation on your part.
Cash valuations given on any existing mortgages or agreements without obligation.
COURTESY TO FELLOW BROKERS
Write or phone Mr. Len Thomas at DOUGLAS HAWKES LTD. 990 Blanshard St., Victoria, B.C. PHONE 384-7128 (Collect) (After hours 479-6382 collect)

FIRST AND SECOND MORTGAGE FUNDS AVAILABLE AT COMPETITIVE RATES. UNLIMITED FUNDS, CONVENTIONAL AND PRIVATE. QUICK DECISIONS. CALL MR. McKENZIE, 386-7521 (anytime). BOORMAN INVESTMENT CO. LTD., 1111 GOVERNMENT ST.

$200,000 TO INVEST
Investors headquarters. Conventional and private funds available for 1st -2nd -3rd mortgages. Also interim building loans.
BILL WESTCOTT 385-7761
D. F. HANLEY AGENCIES LTD.

MONEY TO LOAN ON mortgages. Quick decisions. Also agreements and mortgages purchased for cash. See us for top price.
A. BERNARD and CO. LTD.
655 Fort Street 384-9335

MONEY AVAILABLE
Low rates for First or Second Mortgages, Interim Financing Building Loans, Refinancing.
P. R. BROWN AND SONS LTD.
762 Fort St. 385-3435

FOR A BETTER, IMMEDIATE cash deal on your mortgage or agreement. See Mr. Drew now at 386-3585. Res. 592-0927, Victoria Realty Ltd.

234 MORTGAGES FOR SALE

1ST MORTGAGE $10,000 AT 10½%, $105 per month, 3-year term, Rae Investments Ltd., 757 Courtney Street, 388-7891.

235 WANTED TO BORROW

FIRST MORTGAGE $65,000 AT 10%, 5-YEAR TERM. COMMERCIAL PROPERTY SHOWING EXCELLENT RETURN. FOR DETAILS PHONE MR. McKENZIE, 386-7521, BOORMAN INVESTMENT CO., LTD., 111 GOV'T. ST.

240 BUSINESS OPPORTUNITIES

SEASIDE DINING
This beautiful resort is only 25 miles from Victoria. Good living quarters for owners. Modern kitchen and dining room to seat 70 guests. 2 waterfront acres for further expansion. Full price: $99,500. Owner will carry 2nd mtge. Call —
ALLAN KLENMAN
for details, at 592-9771 or Town & Country Realty Ltd., 382-7276.

WATERFRONT MOTEL
550' SAND BEACH
22 UNITS PLUS 2-BEDROOM MANAGER'S RESIDENCE. 15 ACRES OF PRIME PROPERTY IN BOOMING TOURIST AREA. GROSSING OVER $50,000 AND INCREASING RAPIDLY. FULL PRICE $235,000 WITH $75,000 DOWN. FOR FURTHER PARTICULARS CALL JIM ALLAN, 386-2955, MAYFAIR REALTY.

ENJOY CARPENTRY?
Turn your hobby into your livelihood. A prosperous cabinet manufacturing business needs a new owner-operator. All the necessary equipment and contacts are included at the asking price of $18,000 and vendor will consider your equity in your home or property. Make your investment back in the 1st year of operation. Call DON OAKES, 478-4334 or OLYMPIC REALTY LTD., 385-5741.

UNLIMITED POTENTIAL FOR AN AGGRESSIVE OWNER
Fully operational independent drycleaners with extensive inventory. Business and equipment is less than two years old and located in expanding shopping centre. Excellent value at $38,000. Phone for complete details.
388-4271 RICK KINNIS 477-9394
J. H. Whittome and Co. Ltd.

CERAMICS AND POTTERY
World's fastest growing business. "The leisure time industry" is slated to be the biggest of all new businesses. Bright, spacious store with allth e facilities on the premises. Equipment is less than 2½ years old. Fantastic growth potential. Have good established accounts: Private, schools and other institutions. Excellent value at $30,000. Victoria Press, Box 469.

REVENUE
HAPPINESS HAVEN IN CHOICE LOCATION
Are you the type who likes to spread happiness?? Then here's an opportunity for a good husband and wife team operation. 11 guests. $76,000.
Olive Webber, 478-5561, 478-7733
Vi Berringer, 478-5561, 385-3693
BLOCK BROS. REALTY LTD.

PROFITS PLUS PRIVACY
Use your talents to operate your own business in 900 sq. ft. store with 2 BR suite above. Corner Fairfield property with elementary school close by. Down payment of less than $5,000 will handle on firm price of $32,900.
Vi Berringer, 385-3693
Olive Webber, 478-7733
BLOCK BROS. REALTY LTD.

GROCERY STORES
Store, 3 bedrooms, living quarters. $60,000 gross sales.
Store, 3 bedrooms, living quarters plus suite. $140,000 gross sales.
For any of these, contact BEN PARENT of NEWSTEAD REALTY LTD.
382-8117 or 598-3641

DEVELOPERS
I have listed a prime corner property off Quadra St. Presently zoned single. Asking $29,900. Phone now. SHIRLEY MOLLBERG 386-2911 — 478-5327. Homefinders Wall and Redekop Realty Ltd.

RESTAURANT
Family Business—pleasant surroundings — "all new" in shopping plaza. Call 388-4271 L. Ziegler 592-1768.
J. H. Whittome and Co. Ltd.

DOUGLAS STREET. WILL SUBlet, fully equipped store with fixtures, suitable for mens' or ladies' wearing apparel. Terms if required. Apply Victoria Press, Box 445.

AN INTERNATIONALLY AFFIliated company is offering distributorship to qualified applicants. Full company training. Sales experience helpful. Box 5234 Station B, Victoria.

BARGAIN OPPORTUNITY, corner Book Store. All offers considered. Asking $39,000. Hurry Please. McCandless Realty, 383-6111, 592-1981.

OWNER MUST SELL
Specialty shoe boutique downtown. Lease low rent. Good potential. $4,000 cash including stock. 382-3533.

FOR LEASE
In the heart of Sidney. Modern office building, one to four thousand square feet available. Parking. 477-5454 or 477-5719.

DOWNTOWN CONFECTIONERY, busy corner, good potential. W. Rogers or H. Tomlin, J. A. Henderson Realty Ltd., 385-9741. MLS.

SMALL RESTAURANT IN Ganges to lease, fully equipped with equipment for sale. 537-5620.

240 BUSINESS OPPORTUNITIES

JACK MEARS
OAK BAY REALTY LTD.
2194 Oak Bay Ave.
201 - 727 Johnson
"The Professional People"

THREE UP-ISLAND HOTELS FOR EARLY POSSESSION
A. Smaller hotel with 15 rooms — parlour and coffee shop. Priced at $250,000. Excellent terms.
B. Forty room hotel — fully licensed, good revenue, 40-60 or 100 per cent may be purchases — Price $400,000.
C. Thirty-six room hotel — fully licensed — Large 5% financing — Priced at $340,000.
For an appointment please call: IRA FREEDMAN at 386-2291 or 592-0511.

GOLDSTREAM
Trailer Park for Campers. 114 acres. 25 acres zoned for trailer park. Great for couple or family. Much development already done, 100 sites to be ready for 1973. Man-made lake. Coin laundromat and showers. Boat rental. Toilet facilities. Beautiful natural wooded land. New 2-bedroom, full basement home. Includes equipment. Hydro and water. 20 minutes to Victoria. $400,000. Call: JOHN HOLMS at 386-2291 or 652-1702.

LONG ESTABLISHED BUSINESS FOR SALE
This shoe repair shop is in an excellent no compeition district. For only $3,500 you acquire all the business, tools, supplies, goodwill and current repairs. Excellent one-man operation. Only $3,500. Call: UUSULA E. S. LaLONDE AT 386-2291.

HERE'S HOW TO START
A store for 2nd hand furniture, antiques, collectibles, for the local and summer tourist business. Handicraft outlet or whatever you wish. Good display windows on highway and good ZIEGLER HEATER Near Victoria. Must be sold by Jan. 1st, Only $3,950. For information or to view call: URSULA E. S. LaLONDE at 386-2291.

WATERFRONT LIVING —AND INCOME TOO!
Only six miles from town. Home with exhilarating view and beach frontage. Business front with grocery store. Duplex for added revenue. Buy this complete package, or buy the business and rent the store. Call Don Bacon, 385-2458.

RESTAURANT
Near downtown. Going concern specializing in quick meals for busy people. Don Bacon, 385-2458, Byron Price and Associates Ltd.

19,000 SQ. FT. — APT. SITE
PROVEN 16 STES.
ONLY $27,900
HURRY ON THIS ONE!!
Ideal site for 4 two-bedroom and 12 one-bedroom "walk-up" all with own entrances. Easily financed. Good rental area. Plot plan included. In Esquimalt and ready to go. Projected income $28,800 gross. Try 25% down on asking price of $27,900.
FRANK WILLS, 386-1341
A. E. LePage Western Ltd., Hillside Shopping Centre.

MAJOR OIL COMPANY
Nanaimo service station for lease, successful applicant must have a minimum of $4,000 working capital. Please apply Victoria Press, Box 453 Sat. stating name, age, address and telephone number.

RESTAURANT EQUIPMENT AND fixtures for sale in excellent location. Victoria Presss, Box 443.

244 REVENUE PROPERTY

APARTMENTS 40-100 SUITES
10 PER CENT DOWN
7½ PER CENT FIRST MORTGAGE
NO PERSONAL LIABILITY
20-25 YR. AMORT.
NO TERM
NO LANDLORD/TENANT ACT
OUTY OF TOWN PRINCIPALS ONLY, PLEASE
JIM BROWNLEE — 385-2481
SWINERTON STEWART CLARK

CLOSE TO BEACON HILL PARK APARTMENT BLOCK
43 SUITES
$90,000 DOWN
Close to all facilities and in good condition. Only 1½ yrs. old. 2 Bedroom and one-bedroom suites. Good rental area. Full price $530,000. Call Harold Ware of Gardner Realty Ltd. 385-7721 or 598-4358 (Res.)

WANTED: AN INTELLIGENT investor with approx. $30,000 undepreciated income (Class 6) this year, for a building to offset this sum, plus the benefit of so-called "tax free income" to the extent of $35,000 per year for the next 10 years or more. The project cost at asking price of $715,000 with approx. 40% cash to mortgage. The building can show 16¾% return or a conservative 10¼%, which makes it one of the best financial propositions in Victoria today. Can be acquired now through Mr. A. M. Cohen, 386-8321, 386-2911. Homefinders, Wall and Redekop Realty Ltd.

ESQUIMALT DUPLEX
$39,500
Two bedrooms up and two down on each side. Fireplaces, avacado appliances and wall to wall carpeting. Rental value of $195.00 each. One side vacant. All school levels nearby. Built 1971.
BRENT D. EWING
388-6424 (RES. 658-5661)
BAYSHORE REALTY LTD.
512 FORT ST.

GUEST HOME — BRENTWOOD
Here is a lovely residence in a beautiful setting, possible VLA. Licensed for 7 guests, excellent condition, spacious living for owners; good size property, excellent reputation, well furnished, well equipped, extra lot available. Why not talk this investment over with either Mr. Moore or Mr. Clendinneng. NOW. Phone 656-8681 or 477-5462. BLOCK BROS. REALTY LTD., 477-1841.

20 SUITES
WALKING DISTANCE FROM DOWNTOWN — WALL TO WALL CARPETS — ELEVATOR — EXCELLENT TERMS.
$170,000
A. BERNARD and CO. LTD.
655 FORT ST. 384-9335

LOOK!! FAIRFIELD
Less than $12,000 per suite
31 Ste. — Elevator Block
Prime Rental Area
—3 yrs. old
Quiet Street, Close to Everything
A Good Investment and A Pride To Own
FULL PRICE $370,000
S. W. Anderson Ltd.
384-9328 Res. 382-8917

21 SUITES
Jubilee — Fort — Richmond. Quiet street yet close to transportation, shopping and Post Office. A quality building built in 1969 and in first class condition. Asking $248,000.
BRENT D. EWING
388-6424 (RES. 658-5661)
BAYSHORE REALTY LTD.
512 FORT ST.

17 SUITES — HURRY!!
CENTRAL PARK AREA
Reduced to $9,975 per suite
Only 9 years young
Try your trades — terms
TED BOWDEN — 479-1479
NATIONAL TRUST — 386-2961

WALKING DISTANCE TO TOWN. 27-suite apartment. Nineteen 1-bedroom suites, eight 2-bedroom suites. $360,000, never a vacancy. Minimum $70,000 down payment. 386-0015 or 385-8270.

244 REVENUE PROPERTY

UP AND DOWN DUPLEX
UP $125 MO.
DOWN $165 MO.
This excellent conversion, close to city centre will provide a good return on a minimal investment with excellent financing available.
$23,500
384-8126 JACK COLWELL 385-3018
PEMBERTON, HOLMES LTD.

BLACKWOOD AREA
REVENUE $345 MO.
This older revenue property grosses $345 per month. The interior of the suites have been modernized and the building has new plumbing and wiring. Asking $25,300 and open to offers.
384-8126 R. J. MURPHY 479-8089
PEMBERTON, HOLMES LTD.

DOWNTOWN
22-unit revenue property showing a better than average net. Also excellent holding property. Asking $180,000. financing arranged
G. H. WILLISCROFT, 386-1341
24 hour service
A. E. LePAGE WESTERN LTD.
Hillside Shopping Centre

$23,900
SIDE-BY-SIDE DUPLEX
2-bedroom and one-bedroom suite, part basement, almost double lot, double garage. For more info. phone FREDDY STARKE, 388-6231, Island Pacific Realty Ltd.

SPACIOUS 4-PLEX
In good renal area, close to town. Owner's suite like home. Large lot, 100x138. Possible expansion if desired. Mrs. O. Zachary, 592-2265. Boorman Investment Co. Ltd., 386-7521.

GEORGE DEVLIN
Real Estate Consultant
635 Humboldt St., 385-2725

247 COMMERCIAL OR INDUSTRIAL PROPERTIES

JACK MEARS
OAK BAY REALTY LTD.
2194 Oak Bay Ave.
201 - 727 Johnson
"The Professional People"

APARTMENT SITE
Ideal property zoned for apartments approx. 24000 sq. ft. or larger. Good city location and close to all amenities. For further information contact: HAROLD WHILEY at 598-3321.

ATTENTION DEVELOPERS HIGH QUADRA
.89 of an acre ideally located for apartment potential. High location with city, sea and mountain views. Possible 42 suites. Priced at $122,000 ($3.15 sq. ft.) For further information please call BILL BATES at D. F. HANLEY AGENCIES LTD., 385-7761 or res. 592-4077 ANYTIME.

LIGHT INDUSTRIAL
between Douglas and Burnside close to Mayfair. Only 2 houses left. Can be bought separately. Houses in good condition. Approx. 3700 and 3200 sq. ft. of property. With railroad tracks in back.
AINA MELDERIS 386-2911
Homefinders Wall and Redekop Realty Ltd.

R 3 ZONED AND READY TO GO
Approx. 59,296 sq. ft. together with plans for 73 suites plus swimming pool. Building permit issued and mortgage arranged. Can be started in January. Call C. M. (BUD) FORBES
386-2111 652-2950
MONTREAL TRUST

Apartment Wanted
Purchaser requires 16 to 30 suites. Has cash to mortgage. Prefers newer block. Please phone:
388-4271 RICK KINNIS 477-9394
J. H. Whittome and Co. Ltd.

250 HOUSES FOR SALE

HENDERSON REALTY
WE BUY, SELL AND TRADE
385-9741 ANYTIME

COLWOOD
Brand new 3-bedroom with ensuite plumbing in master bedroom. Large living room with fireplace, large dining room, cabinet electric kitchen with eating area, high cement basement, carport. In quiet area near schools, shopping. Good financing available. Priced at $29,500. Call anytime.
385-9741 R. G. GIBSON 658-5153

CENTRAL SAANICH
Brand new 3-bedroom home, double plumbing, wall-to-wall carpet. Secluded treed lot, on a quiet cul de sac. Drive by 6413 Anndon Place. Asking $29,900. Easy financing.
W. ROGERS, 652-1891

U-VIC
Executive home with 5 bedrooms and three bathrooms, 2500 sq ft. Must be sold or rented by Feb. 1, 1973. All offers considered or try your trade. Asking $54,500.
H. TOMLIN, 477-1327

COLWOOD
JUST LISTED
3-bedroom, full-basement home with rec room and drive-in garage. Large landscaped lot with playhouse. Immediate possession. $27,500. MLS.
H. TOMLIN, 477-1327
W. ROGERS, 652-1891

ARBUTUS DRIVE
Beautiful sea view, home must be sold. Spacious, 3 bedrooms, 1600 sq ft. All offers considered. Asking $47,900.
H. TOMLIN, 477-1327

OAK BAY BORDER
Starting or retired couple. One bedroom plus large living room with gracious fireplace. Also dining area and kitchen and a small room for storage. Situated on 1½ lots — handy to bus and shopping. Priced to sell — $19,900 — good financing. Call anytime
385-9741 R. G. GIBSON 658-5153

GET OUT OF THE DRAUGHTS AND COLD
A brand new listing and a beautiful home. Huge Lvg. and Dng. rms. Bright kitchen, 2 lge. Bdrms. up — 1 down. Full bsmt. can be developed. Large high lot with good lawns (under the snow). City and mountain views. Close to all conveniences. Owners have been transferred. MLS 2830. Priced at $27,500.
385-9741 KEN MANN 592-7443

FAMILY HOME PLUS REVENUE
A completely remodelled house just 10 min. walk to town. Lvg. rm. with FP, 2 good size bdrms, spacious cabinet kitchen and E.A. Upstairs has kitchen, lvg. room, 2 bdrms. and 3-pce. bath. Will rent for $150 per month. Full cement bsmt. Will finance easily at $27,500 MLS. For appts. to view call—
385-9741 KEN MANN 5927443

WILKINSON ROAD AREA
$23,900
Large square living room with fireplace, large kitchen with eating area, two large bedrooms, full basement, automatic oil furnace. Wall-to-wall carpet throughout, lots of parking and back land. Absolutely immaculate condition inside and outside. Low down payment can take this new listing. Quickly call IRENE DALZIEL 388-6231 or 384-8692, Island Pacific Realty Ltd.

New Homes
In the popular GORDON HEAD area at San Juan and Penhurst. Some under construction, others ready to start. Pick your floor plan and your price. Call
384-8126 MR. GREENE 385-0795
PEMBERTON, HOLMES LTD.

BY OWNER, OLDER 2-BEDroom house in town of Sidney. Basement, furnace, fireplace, copper plumbing, new electric water tank, wired for electric stove. Lot 62x120, clear title, $16,500. Phone 656-1774.

250 HOUSES FOR SALE

CANADA PERMANENT

ON DOUGLAS AT FORT
386-1361
OPEN TIL 8, SAT. TIL 4:30

OAK BAY — UNIVERSITY
NEW EXCLUSIVE OFFERING
Here is a wonderful 4-bdrm. family home in this best location. Large living rm, dining rm with sliding doors to patio, barbeque and rock waterfall. Den, fam. rm. (or 5th bdrm) 2½ baths, kitchen with eating area, sep laundry rm and many other features make this 7-yr.-old home excellent value at $51,900. GRAY LAITE, 656-5267 or SID HASLAM 592-0900 or 386-1361.

RETIREMENT OR STARTER
3 BDRM. BASEMENT
Close in location, sep. garage, dining room, fireplaced living room, easy care garden. $24,500. H. A. (GRAY) LAITE, 656-5267 or 386-1361.

UP AND DOWN DUPLEX
YUKON ST.—$22,500
Approx. 975 sq. ft. on both levels in meticulous condition. 2 bedrooms, large kitchens, 4-pce and 3-pce bathrooms, LR 15x16 w-w. All bedrooms have w-w. Call SID HASLAM 592-0900 or 386-1361.

MUST SELL
OAK BAY BORDER
Only 6 years old, half block off Oak Bay Ave. No-step 2-bedroom, 1½ baths. Bright charming retirement home. $29,970. VICTOR M. SMITH, 386-1361 or 383-8593.

$24,500
Centrally located, exceptionally well-kept 3-bedroom home. Full basement, hardwood floors in living room. Wall to wall in bedrooms. Large kitchen and eating area. Call TED SMYTH, 477-5617 or 386-1361.

THE RIGHT COMBINATION
A FINE HOMEIN AN
EXCELLENT AREA
AT THE RIGHT PRICE
Features large living room with Colorado stone fireplace, cross hall dining and den with fireplace. The Master bedroom is 18.3x16.9 and has its own complete bath, large guest bedroom with bath off. Full high basement has rec. room with fireplace, ½ bath, extra bedroom plus the remainder for work area. Professionally landscaped one-third acre garden includes patio area with fireplace. Priced at $65,000 and vendor says sell now. MLS. H. A. (GRAY) LAITE, 656-5267 or 386-1361.

DRASTICALLY REDUCED
BY $1,000
This 4 bedroom home with double plumbing must be sold. Located on Tillicum Road close to schools and shopping. Beautiful interior with new shag carpet throughout lower floor. Plumbed for washer and dryer. Utility room off kitchen. This is a dandy, roomy home for a growing family. Quick possession. Lock box. MLS. 2450. F.P. $23,900. MARY WOOD, 592-2647 or 386-1361.

CASTLE HILL
Beautiful 2-bedroom home of superior quality and elegance. Located in a unique setting. Maintenance free enjoyment of the lovely grounds plus the incomparable view. Don't delay in seeing this luxury apartment home. Call IRMA KULIGOWSKI, 477-1096 or 386-1361.

UVIC AREA
JUST REDUCED
Convenient and comfortable 3-bedroom home with additional 2 bedrooms and rec. room. Near everything. 6¼ per cent mortgage. Try your offer on new asking price of $34,500. GEORGE GREEN, 477-4651 or 386-1361. MLS. 2315.

WHITTOME'S

706 FORT ST. 388-4271

6 BEDROOMS
University Area
A home that is completely developed. Rec. Rm., 1½ Bthrms., swimming pool. Living Rm. with in-line dining. To view:
388-4271 The Zieglers 592-1768

5 BEDROOMS
Character Home
This restored beauty has Sep. dining Rm., living Rm. with fire place, small den. 3 Bthrms., large family sized kitchen with good eating area. Utilities on the main floor. Everything for convenience, for family or guests. MLS.
THE ZIEGLERS
388-4271 592-1768

Sound Too Good?
Because the listed price is only $35,900 Don't think this is not a QUALITY HOME! Consider at these features:
1. Gordon Head location
2. 3 bedrms and den
3. professionally finished rec rm.
4. 2 full baths.
5. 2 fireplaces
6. excellent financing
7. 1800 sq. ft. of finished liv. area
8. Immediate possession
Exclusive with
JOHN BUNYON
BUS. 388-4271 RES. 477-4513
J. H. WHITTOME AND CO. LTD.

ROYAL OAK BRANCH
4520 West Saanich Rd. 479-1667

CEDAR HILL AREA
$27,900
A BEST BUY
Spacious 2-BR (plus 1 in bsmt) home with lge DR, good sized LR and developed bsmt situated near schools, bus line and shopping. Good financing. Call
479-1667 Lillian Hendy or
386-1234 Brian Brown 479-1667

SOON NEED UNIVERSITY? 4 HOMES
$32-35,000 with 6¼%-6¾% mortgages. 3-5 bedrooms, 1½ baths. A full range of stylish well-cared-for homes, one of which will meet your needs. All approx. 6 yrs. old, built when they laid oak floors. Spacious rooms, finished basements and landscaped lots. Two, ideal for student rental or in-laws to help deplete the mortgage. Close to schools and shopping. MLS.
MRS. CATHERINE ATKINS
479-1667 479-5427
J. H. WHITTOME & CO. LTD.

Byron Price and Associates Ltd.

1314 QUADRA 385-2458

4023 LOYOLA
(off Laval)
GORDON HEAD
Here is an exceptional home at a most attractive price. A living rm with a Bay window, a large dining rm with patio doors, a kitchen with teak cabinets, a large carpeted family rm off the kitchen with its own bathroom, 3 bedrooms. A master bedrm with a feature wall and special lighting and en suite bathrm. 3 bathrooms have coloured plumbing; double carport. Located near schools and University. NHA 9% mortgage of $25,250. Full price $33,500. B.C. 2nd mortgage financing available. Call BYRON PRICE 385-2458.

SEASON'S GREETINGS
FROM
LEVERTON REALTY

CITY-WIDE APPRAISAL REALTY
383-4614 478-5763

250 HOUSES FOR SALE

MAYFAIR REALTY

3153 Douglas St. 386-2955
WOODWARD'S MAYFAIR CENTRE

OVERLOOK
ESQUIMALT LAGOON
(BE IN FOR XMAS)
A beautiful home with a most spectacular view. 3 bedrooms, separate living and dining rooms, nice kitchen. Double enclosed garage. Home is very unique in its own way. Asking $42,900, offers and trades considered on revenue properties R. FROST, 386-2955 or res. 383-4047.

NEW SPLIT LEVEL
UNDER CONSTRUCTION
Gordon Head area. A well planned home in an area of new homes. Three bedrooms, dining room, ensuite bath. $33,900. Call GEORGE WALL, 386-2955 or res. 478-5681.

NEW LISTING
Oak Bay border character home with spacious entry, beamed ceilings, 3 BR, large LR and DR, on lovely treed lot. $33,500. LEIGHTON NOBLE, 386-2955 or RES. 658-8968.

OAK BAY BORDER
Charming older 3-bedroom Tudor home with lge. L.R., D.R. and spacious entry hall. 4-pce and 2-pce bath. Asking $33,500. LEIGHTON NOBLE, 386-2955 or res. 658-8968.

FLOOR-TO-CEILING
STONE FIREPLACE
New home with a floor plan that's not the regular run-of-the-mill. Nearly ready to move into $32,900. Call GEORGE WALL, 386-2955 or res. 478-5681.

QUADRA-TOLMIE
2 or 3-bedroom stucco bungalow. Separate dining room — living room with fireplace. Gleaming hardwood floors. Auto. oil heat. Full basement. In beautiful condition on a terrific lot. Asking $24,750 (terms). NO DRIVE-BYS PLEASE. For appointment to view please call LOU BLOOMFIELD, 386-2955 or res. 478-6475.

MOBILE HOME
(BE IN FOR XMAS)
This is a 1970 two-bedroom home 12x56, situated in a very nice park. Sunporch and workshop included. Full price $8,900 (terms). R. FROST, 386-2955 or res. 383-4047.

FAIRFIELD AREA
A beautiful 2-bedroom home just for you. Immaculate in every way, 21 years old, living room with fireplace, dining room. To help out, it also has a completed self-contained suite in basement. Priced to sell at only $30,900.
386-1214 ROY NIELSEN 386-9046

HIGH QUADRA
Handyman special. $15,000 gives you 2 bedrooms, living room, kitchen, utility room, plumbed for washer and dryer, new furnace, new wiring, new hot water. Ideal starter home.
386-1214 ROY NIELSEN 386-9046

REVENUE
$28,900
Johnson and Fernwood. 3 self-contained suites produce $360 per month. This is a legal conversion. All suites have separate entrances. Ideal for investment or owner-occupancy. For further information and showing, call
386-1214 ROY NIELSEN 386-9046

CEDAR HILL RD.
$22,500
5-bedroom, renovated, large family home, w-w down, full basement, dryer included. Excellent value.
FRED BEAVER-JONES
386-1214 382-5981

VIC WEST
$19,500
4-bedroom, ideal family home, separate garage. Close to bus, schools and shopping.
FRED BEAVER-JONES
386-1214 382-5981

JUBILEE AREA
DUPLEX — $22,900
Duplex or large family home, 5 bedrooms. Good value.
FRED BEAVER-JONES
386-1214 382-5981

TRIPLEX — $24,900
Income plus good holding property. Excellent location. Easy financing! trades considered.
FRED BEAVER-JONES
386-1214 382-5981

M. P. TELLIER
SECURITIES LTD.
386-1214

CITY TRUST
383-4141

OPEN HOUSE
1:30 - 4:30
Saturday Afternoon
1015 JENKINS
CHRISTMAS SPECIAL
A JEWEL AT
$21,500.00
You'll agree when you see this immaculate bungalow. Priced to sell, this bright little 2-bedroom home sits proudly on a large attractive lot (one-third acre) and offers the utmost in comfort and convenience. As a bonus a new large structure (32x26) nestles at the rear of the lot. Could be used as a double garage, workshop, or you name it. All in all this attractive property is an excellent investment in better living and is sure to cost more in '73. Don't be crowded, here's your chance to breathe. Get all the advantages of country living close in. The potential here for future development is tremendous. Don't miss the boat on this one — call now for prior showing.
383-4141, Will Sheppard, City Trust

C. N. MONTAGUE
1028 BLANSHARD ST.

DRIVE BY
523 - 25 TAIT
$28,300-$28,700
NEW — VACANT
Move into one of these new homes before Xmas. Three bedrooms — LR and DR with wall-to-wall — cathedral entrance. Attractive kitchen with eating area. Many extras. High basement ready for development. Quality family homes in a good location. To inspect please phone Doug MacKillop, 384-0308

SANTA'S SPECIAL!
A new 3-bedroom home, with many elegant features, luxurious wall-to-wall carpet, en suite, sunken entry, distinctive style, fireplace, large full basement for future development. All this and more. The best part is the price: Only $42,800 with N.H.A. financing at 8¾%. Buy direct from builder and save. Call Dan Penman today at
KASAPI CONST. CO. LTD.
386-6191 evenings 477-8045

BY OWNER
Goldstream Subdivision. Oil heat. 1½ bathrooms, 3 bedrooms. Beautiful view. Asking $27,900. Mortgage available. Call 386-7571.

250 HOUSES FOR SALE

Island Pacific Realty

3200 QUADRA

ROYAL OAK
Must be sold. 14 yrs. new, 3-bedroom. 1.04 acres with potential subdivision Call LARRY QUAGLIOTTI, 479-6609 or 388-6231.

UNIQUE RANCH STYLE
BRAND NEW
Custom designed 4-bedroom home, 1650 sq. ft. on main floor Lovely living-dining room with heatilator fireplace. Picture windows. Wall-to-wall throughout. Shake roof and many extras. Situated on 0.73 acres. Full price only $33,900. Trades considered. FREDDY STARKE, 388-6231 or 384-9633.

3 MILES FROM
CITY CENTRE
Asking $24,900 with excellent terms and low down payment. 15 yr. old, 3 bedrooms and full basement bungalow. Nicely landscaped lot. Drive-in garage. Large L.R. with fireplace. Hardwood floors throughout. New exclusive listing so quickly call IRENE DALZIEL 388-6231 or 384-8692.

HIGH QUADRA
Perfect retirement special with lots of character, leaded glass windows, living room with fireplace, separate garage, nice easy care corner lot with complete fencing, fruit trees and roses. Absolutely lovely inside and outside. Asking $23,500. BEN GREIG, 388-6231 or 384-8692.

ESQUIMALT (NADEN)
2 or 3 bedroom cottage, automatic oil furnace, good plumbing, wiring and roof, stucco exterior. Asking $16,900 with reasonable down payment. IRENE DALZIEL 388-6231 or 384-8692.

$17,900
Sidney Townhouse, 3 bedrooms, 4-pce. bath up. Living room, dining room, kitchen plus 2-pce. bath down. Fridge, stove and drapes included. Flower garden front yard.
GRAE LANGSTON, 386-8596

OFF ESQUIMALT ROAD
$15,900
Try your down payment on this older solid well built 2 bedroom home on a large lot and with a separate garage. Stucco exterior, new roof, all fenced. Quickly call IRENE DALZIEL, 388-6231 or 384-8692.

3 BEDROOMS
$22,900
Close to Jubilee Hospital, this home is in excellent condition and truly represents a top buy on the current market. All the old charm of beamed ceilings and dark wood panelling plus fully modernized wiring, furnace and plumbing. The extra large separate dining room is a special feature. Call now, it won't last. ANNE DUGGAN, 385-2064 or 388-6231.

National Trust
SINCE 1898

HILLSIDE
SHOPPING CENTRE

ON A HILL
$38,750
Exceptionally well designed and well built home situated on a cul-de-sac in a prestige neighbourhood. City view from a large easy-care lot. Three large bedrooms, master bedroom ensuite plus walk-in closet, wrap-around sundeck off eating area in kitchen — ideal for barbecues — separate living and dining rooms, quality wall-to-wall carpet throughout. Roughed-in full height basement easily made into more bedrooms and a rec. room. This home is only 2 years old but built with the craftsmanship of a previous era. MLS. To view phone:
DAVE HELM
386-2961 (24 HRS.)
383-3653 (RES.)

DOWNTOWN
1280 DOUGLAS
388-5451

SSC
SWINERTON,
STEWART CLARK LTD.
1318 BLANSHARD 385-2481

SMILE — SMILE — SMILE
HAPPY, HEALTHY
HOLIDAYS TO ALL!
We have been helping people since 1883. Why not come in and get acquainted with our Cheerful, Conscientious Staff, and lets make YOU happy too.
Real Estate, Insurance, Property Management, Mortgage Financing.

"BRIGHT and CHEERY"
$23,500. A neat "no stepper," 3 useable bedrooms and a "mother lover" kitchen and utility. But the living room with special dining area is the "jewel of the crown," a fireplace for relaxing comfort too!! Hot air oil package heat, and many more features. Call Eleanor Bray, 386-8321 or 592-1130.
Homefinders, Wall and Redekop Realty Ltd.

"JUNKER OR GEM"
You choose!! A bungalow on sewered lot, close in to town. Fix it up with a paint brush and rent it or make it home sweet home. Bring your cheque book. Full price only $15,000. Eleanor Bray, 386-8321 or 592-1130.
Homefinders, Wall and Redekop Realty Ltd.

MAKE-A-DEAL
If early possession is required, arrangements can be made within two days. An excellent ranch style bungalow requiring a little redecorating, two bedrooms with built-in vanities. Living and dining rooms with wall-to-wall carpet and feature walls. Cozy kitchen including appliances. Attached carport, patio and nice fenced lot. Bus at front door. Close to Woolco. Call early. Simon Flett, 385-2471, Johnston and Co. Ltd.

BY OWNER, 2 BEDROOM BUNGALOW with carport and extra parking. This home has been well cared for. Features hardwood floors and textured walls. Rustic cared for. Features hardwood floors and textured walls. Rustic hand-split shake roof with secluded patio adjoining dining area, on large lot. Only 15 minutes from town. Asking $17,500. Phone 478-3784.

NEW HOME
Roomy, well constructed, 3-bedroom home on sewered lot in treed secluded area off Glanford Road. Ready for March possession. Act now and choose color scheme for wall-to-wall, bathroom fixtures, etc. Real value at $29,900. Frank Beamish, 385-2471 or 592-2120. Johnston and Co. Ltd.

REAL ESTATE APPRAISALS
anywhere on Vancouver Island
P. G. Jackson Limited
750 Fort Street 388-9102

250 HOUSES FOR SALE

BLOCK BROS

Open Sat. till 3. Weekdays till 8

SHELBOURNE
3636 SHELBOURNE
477-1841

REDUCED $4,000
A truly wonderful University area home. For your luxury living it features 5 bedrooms, ensuite plumbing full basement, cozy beamed ceiling, shag carpeting and full height toasty fireplace. To view at your convience please call Terry Watling, 383-5118.

"SECLUSION"
But retain that home luxury in this big full basement, fully developed 4-bedroom home, plus big, big living room, dining room, 2 fireplaces, large rec. room, 2 complete baths, all excellently located on 2 acres of land. Sound interesting? Then call G. Argyle, 382-5077.

BENEFIT FROM
These two revenue properties.
1. Duplex in Esquimalt. SxS multiple zoned property. Good size lot, near new oil furnace. 1 bedroom each side. A must see, $25,500.
2. 3 suites. Always rented. 2-2 bedrooms, 1-1 bedroom suites. 3 stoves, 2 fridges incl. Apartment zoned. Close to Quadra St. $39,000. Louise Wiltermuth, 477-1841, 477-6307.

LOW DOWN PAYMENT
Close in 2-bedroom home just right for couple starting out or on retirement. Living room, large kitchen and utility. Garage. To view call 477-1841 W. (Bill) Rempie, 658-5794.

4-BEDROOM HOME
An extra bright home with many attractive features. 4 bedrooms, large living room and family size kitchen. Beautifully panelled. Carpet throughout. Close to schools and bus. $25,900. Easy terms. To view call W. (Bill) Rempie. 477-1841, 658-5794.

SEA FRONT HOME
Main feature of this 7-room home is large living room with fireplace and magnificent seaview. Includes 3 bedrooms large rec. room, den and 2 bathrooms. Solid construction with lots of handy cupboards and storage areas. Good steps to sandy beach. Try $5,000 down or your trades. To view call 477-1841, W. (Bill) Rempie, 658-5794.

THREE THOUSAND DOWN
Are you financially strapped? Take a look at this duplex with extra lot and full cement basement. Excellent buy for the handyman. Call Roger Lucas, 477-1841 or 592-2159.

ORCHIDS $40,900
Grow these beautiful flowers in this 6000 sq. ft. greenhouse complex complete with hot water heat. Also included in this very low price is a modern spacious 3-bedroom home situated on large double lot priced for quick sale at well below appraised value of $46,000. To see where the grass grows greener, call Roger Lucas, 477-1841 or 592-2159.

BLOCK BROS.

Open Sat. till 3. Weekdays till 8

BLANSHARD
1800 BLANSHARD
386-3231

A FAMILY CHRISTMAS PRESENT
For $18,900 you can get 2 BRs, large LR, family-sized kitchen with eating area and utility off kitchen. Try your offer. LINDA FAHEY, 386-3231 or 656-1520.

NEW HOME—SEAVIEWS
GORDON HEAD
If you need a new quality built home in a quality area be sure to see this unique Spanish Style residence situated at the end of a cul-de-sac off Arbutus rd. among other fine dwellings. Beautifully appointed, it has 3 BRs and room for 4th, 3 baths, 3 FPs, built-in bar-B-Q in family room plus a separate delightful rec room, balconies front and rear en suite bath and many other features. $49,900. MLS. Call JEFF CHALK, 386-3231 or 477-8274.

2 BR—FULL BSMT.
Room for development in bsmt. Only 2 blks. from Langford Lake for $18,000. New plumbing, wiring and furnace. D. B. TAYLOR, 386-3231, 477-9179.

"SANTA'S CHRISTMAS STOCKING"
1—Charming older 2 BR full bsmt. home. Big LR and DR with FP. Oak Bay border: $22,500.
2—Just 9 years old, lovely 2 BR no-bsmt. stucco home. Good sized LR and big delightful kitchen with bright dining area. Close to bus, school and shopping. Close in, $21,700.
3—Cutest little starter. Big LR with FP, 1 BR and big kitchen. Neat as a pin in popular Gorge-Tillicum area. Close to bus. Big lot and sep. garage, $16,000.
LORETTA HOGARTH 386-3231 or 386-8160

JACK MEARS
OAK BAY REALTY LTD.
No. 201—727 JOHNSON ST.
"The Professional People"

ESQUIMALT, $19,900
Big, comfortable family home. Lots of space for the whole gang. Well located on Lyall Street near schools and shops. Updated plumbing and wiring and two-year-old furnace. Saddle up the old reindeer on this one and call. RON MATHEWS at 386-2291.

SAY "MERRY CHRISTMAS!"
To your family with this lovely family home in 10 Mile Point. The price has just been SLASHED to only $39,900 for quick sale. Immediate possession. Features 3 large bedrooms, plus 2 more in the full basement. Spacious rec room with fireplace. Seclusion, trees, view with beach access. Easy! Convenient! Terms. Call: GORDON B. MacDONALD at 386-2291.

Montreal Trust
1065 Fort St. 386-2111

GONZALES — OAK BAY
THIS MAGNIFICENT HOME HAS EVERYTHING THAT AN $85,000 HOUSE SHOULD HAVE PLUS
—Panoramic view of Juan de Fuca Straits and the Olympics
—Attractive yard (no grass to cut) easy care
—Secluded location
—Ample parking
—P.A. to every room (master control in kitchen)
—Automatic day-night heat control
—Lots of balconies from every level. Why not call me for your own personal inspection. This is a good value at $85,000.
C. VINCE DUNNE
592-3789 386-2111

$37,900
SEAVIEW
1. 3 bedroom, full basement with 4th bedroom and rec. room. Beautifully landscaped lot with semi-seclusion. Close to UVic, schools and transportation. Quiet and highly desirable area near the Solarium and overlooking Finnerty Cove. Call today to view and make your offer.

IMMACULATE
2. 3-bedroom no-step home in Glen Lake area. Close to schools. Owner says sell, so now is your opportunity to buy this lovely home for only $20,900. This house is priced to sell and has a large 75x166 lot.

RAY MORRISON
City Brokerage Ltd.
386-3547 anytime.

250 HOUSES FOR SALE

HOMEFINDERS

577 CULDUTHEL
1820 BLANSHARD
386-2911 — 386-8321

HOUSE HUNTING?
Why not try this luxurious 2-bedroom condominium apartment at 1122 Hilda for only $1,100 down and $185.00 per month. Beautifully finished and appointed, this apartment has L. room, D. room and kitchen complete with appliances. Call
JACK GREENWOOD,
EILEEN PEARSON, 386-2911

HALF-ACRE — 4 BRS.
This is a real family home just waiting for you. Large LR and kitchen, 4 bedrooms on one floor. Ground level recreation room, 1½ bathrooms. Located only minutes from town. The price only $27,900. Call now. MLS.
SHIRLEY MOLLBERG 386-2911 or 478-5327.

TUDOR-COLONIAL—$29,900
You must see this charming 3-bedroom home, tastefully remodelled in Colonial decor. Knotty pine cabinets, old brick fireplace, etc. Lot is 75'x133' and the location is very convenient. Please ctll for appointment to view.
SHIRLEY MOLLBERG, 386-2911, 478-5327

ESQUIMALT — $32,500
Make this your merriest Christmas — make this your home! If you need 4 BRs, 1½ baths and lots of living space, view this attractive 6-yr-old home. (PS: Rec room, roughed-in plumbing and extra BR framed in basement, still leaving plenty of room for W-D, etc., and work space.) MLS.
HAZEL CLARKE or NORMA HILL, 386-2911

IT'S A DREAM HOUSE!
Vital Statistics!
1221 sq. ft. on main — 2 BR plus — lot size 66x160.
We are genuinely enthused over this "one-of-a-kind" home in the Glanford area. From the quality wall-to-wall in the living areas to the super-duper kitchen It's impossible to replace at $31,900. View anytime or SOONER!
HAZEL CLARKE or NORMA HILL, 386-2911

XMAS SALE!
3 bdrms, large living and dining room and utility room, Sidney, $23,900.
3 bdrms, full bsmt, drive-in garage, Glanford area, $27,900.
3 bdrms, sep dining room, no-step home on Sooke Rd., with or without furniture. $21,900.
For more information on these or others please call
PETER PRIMGAARD, 386-2911

OPEN HOUSE
1317 FINLAYSON
FRI. AND SAT., 1-4:30
Must be sold! This older, 3-bdrm home. Living room, dining room, spacious kit, one room in full bsmt. Some TLC needed. $20,500. MLS. Call anytime.
DONNA PRETULA, 386-2911
MARY McGUIRE, 479-7668

COLWOOD
A wonderful Xmas mood in this near new, 3-bdrm, full high bsmt home. Large easy care lot for privacy, sundeck. Picture yourself with fireplace blazing and soft snow outside, but you won't get snow bound as the roads are always kept clear. Only 15 min. to town. Asking $32,000 and all sorts of good terms available.
AINA MELDERIS, 386-2911

SIDNEY:
OWNER TRANSFERRED
3-bedroom ranch style home. Quality carpets and feature FP, separate utility, a step-saver only 8 months old. $23,900.
AUDREY GRIMSHAW, 386-2911

SANTA SPECIAL.
Hang your stockings in front of your fireplace and tuck your children into the lovely 3 bdrms. Why not see this full-basement home in the Mayfair area today? Asking $24,900. MLS.
POLLY HIGGINS, 592-4111
SHIRLEY MOLLBERG, 478-5327 or 386-2911. 24 hrs.

$$27,900
Lovely Colwood home, 3 bdrms, in-line living room and DR. Large panelled rec room in F.H. basement. MLS.
MARY McGUIRE, 479-7668
DONNA PRETULA, 386-2911

$20,500 — 2-STOREY HOME IN FAIRFIELD
This 3-bedroom home is only a block from the water on quiet street. Main floor consists of large living room and fireplace, large den and fireplace, large kitchen and dining area and 2-pce modern bathroom. Second floor has 3 large bedrooms, modern bathroom, full basement, new roof, new plumbing, wiring and oil furnace and new HW tank.
HAROLD BARBER, 386-2911, 479-6479

OAK BAY—2 BEDRM—$27,900
If you are looking for a spacious livng room, fireplace, separate dining room, nicely finished kitchen with bright eating area and many other features, see this home today with Margaret Bridger, 388-5868, or Eleanor Bray at 592-1130 or 386-8321. MLS.

FAIRFIELD DUPLEX
Up and down, both suites roomy and well maintained. Full price $25,900. Lower suite rents at $135, upper suite owner occupied. Large nicely landscaped lot. See this today with Margaret Bridger, 386-8321 or 388-5868. MLS.

STARTER OR RETIREMENT!
2-bedroom, basement home, with fireplace in nicely carpeted living room, large bright kitchen, recreation room in basement, only $22,500. See it with Margaret Bridger, 386-8321 or 388-5868. MLS.

VAUE! — VALUE!
A $60,000 HOME FOR $42,500. THIS IS A FAMILY HOME WITH 4 BEDROOMS, 3 BATHROOMS, DOUBLE DRIVE IN GARAGE, JUST HALF ACRE LOT WITH PARK AND STREAM AT BACK YARD. EXCLUSIVE LOCATION, 18 MONTHS OLD, UNIQUE DESIGN, FULLY CARPETED. CHRISTMAS SHOPPING IS EXPENSIVE, SO TAKE THIS ONCE IN A LIFETIME OPPORTUNITY TO SAVE APPROX. $18,000 AND BUY YOURSELF A HOME WITH $12,000 CASH AND $260 MONTHLY PAYMENTS; GUARANTEED BELOW REPLACEMENT VALUE APPROX. 25%, AND IF YOU WONDER WHY SO CHEAP, CALL ME. YOU'LL FIND THE REASON.
AMMY COHEN, 386-2911.

WALL & REDEKOP
Realty Ltd.

JACK MEARS
OAK BAY REALTY LTD.
2194 OAK BAY AVE.
"The Professional People"

MOVE IN FOR CHRISTMAS AND WATCH THE TWINKLING LIGHTTS-!!!
See the city and Esquimalt harbor from this spotless post-and-beam home set high on a rocky lot (.81 acre). Enjoy the feeling of space and privacy with 3 bedrooms, games room, 2 bathrooms, large functional kitchen, dining and living room with view sundeck. This unusual property is awaiting a family for the festive season and offers on $37,500 are invited. MLS Call: BETTY LOWTHER at 598-3321 or 598-2634 for viewing.

FAMILY HOME
LAKE HILL PARK AREA
A lot of gracious living area consisting of 4 or 5 bedrooms, living room and dining room in line, large kitchen and family rec room. Nicely finished laundry room on main floor. Asphalt drive to large asphalt parking area leaves little landscaping to be maintained. Plumbing and heating updated 3 yrs. ago when addition was added. Nicely carpeted and decorated throughout. Asking 598-3321.

BY OWNER, 2-YEAR-OLD, 4-bedroom home, Central Saanich, $27,900. 652-1661.

250 HOUSES FOR SALE

FOR SALE Royal Trust

"THE SIGN THAT SELLS"
3400 DOUGLAS ST.
384-8001

MOVE IN BEFORE XMAS
5366 PARKER AVE. $32,900
Cordova Bay area 3-bedroom, 1½ bath, full basement, attached garage, 80x161 landscaped lot, built-in oven and range in electric kitchen. Shag carpet over hardwood in dining and living room. To view call STAN SAGE, 384-8001. MLS.

OUTSTANDING
WELL PLANNED
Well-built executive 3-bedroom home in one of the loveliest subdivisions in the city. Large secluded lot, many many extras going at lower than average prices for that area. A pleasure to show.
384-8001 BUD ZUCK 382-0349

DUPLEX
Side by side with a terrific location. Full basement. room for other development. Large lot facing golf course and next to commercial development. A holding property that is bound to bring dividends. Price $38,500.

UP AND DOWN
Now renting for $310 per month with heat and power supplied by owner. View location, going for $24,900.

SIDE BY SIDE
Next to apartment development. $29,900.
384-8001 BUD ZUCK 382-0349

LIGHT INDUSTRIAL
ZONED
Building bringing a good income from rentals. Large lot and building. Good potential for someone wanting a business and rentals. 6,000 sq. ft. building going for less than the price of land in the area. One to see for an astute investor.
384-8001 BUD ZUCK 382-0349

JUBILEE AREA
Comfortable 2-bedroom older home on a large lot (50x155), full basement. Large utility room with separate entrance, could be converted to third bedroom or a family room or a rental unit. Live comfortably in this home for a few years and profit when this large lot is rezoned for apartment development. For full particulars call MARG or GLEN McGREGOR, 384-8001 (24 hrs.) or 477-3675.

GOOD DUPLEX
FAIRFIELD
An excellent up and down duplex in this preferred area. Two comfortable 2-bedroom suites to rent or owner live in one and rent the other. Recently renovated and in very good condition. Rental for both suites should be $325 monthly. Full price $29,500. One of the best buys on the market. Call MARG or GLEN McGREGOR, 384-8001 or 477-3675. MLS.

BICO
BOORMAN INVESTMENT
CO. LTD. 386-7521

DOES YOUR DAUGHTER
HAVE A HORSE?
If so she can board it very nearby. Miles of riding trails at your doorstep. The house is custom built, 1420 sq. ft., only 4 years old, with the basement professionally finished offering a total of 5 bedrooms, 3 bathrooms, 2 fireplaces and located in a prestige area. Immediate possession is possible. MLS.
Asking $38,500
IAN BOORMAN or
GERRY PORTER
386-7521

MOVE IN BEFORE XMAS
URGENT SALE
$29,900
3-bedroom home in Langford. Rec. room, extra plumbing, sundeck. 2-car separate garage. Be sure to see and buy this home. To view call:
386-7521 DEAN ELLIOTT 383-7339

ENJOY SUBURBAN LIFE
Small, comfortable, easy to keep clean, and a very good investment. Good-sized lot for garden. Looking for a bachelor pad? $18,900. JIM DAVIES, 386-7521 or 598-4728.

QUICK
LIKE A BUNNY
Drive by 870 TULIP AVE. and then call me to show you this spacious two-bedroom home. Over 1100 sq. ft., oil hot water heat, large family kitchen, spacious L.R., oak floors and fireplace, full basement and landscaped lot.
XMAS PRICED AT $23,500
Immediate possession, PHIL SIMPSON, 386-7521.
1111 Government Street

BLOCK BROS.

Open Sat. till 3. Weekdays till 8
1949 SOOKE RD.
478-5561

A GOOD BUY
3 B.R. 9-year-old home, Extra large. Master bedroom. Newly remodelled kitchen. Full basement with two finished rooms. Corner lot nicely landscaped. Low taxes. $24,700. Doug Cole, 478-5561 or 478-4494.

TRY YOUR DOWN PAYMENT on this 3-BR 3-year-old home featuring separate workshop in Sooke Village. Owner says sell and is willing to help you buy. Norma Saunders, 642-3455 or 478-5561.

REVENUE AND POTENTIAL
This up and down duplex rents for a total of $260 per month, is apartment zoned, lot runs through to Bay Street. Try your down payment and owner might carry balance on an asking price of $24,500. Norma Saunders, 478-6561 or 642-3455.

WOODWORK ON WOODPARK
That's right — shakes, wood panelling, and 20'x28' workshop for all your own woodworking. Ample parking. 2 BR on main, cut stone FP, 2BR on lower level, 8 rec room with FP. Oil heat. Attractive quiet street of similar homes. Vi Berringer, 385-3693 Olive Webber, 478-7733.

OWNER TRANSFERRED
On a quiet dead-end street in Colwood is this 3-BR home ideal for the family seeking a quiet atmosphere, privacy, and seclusion. This home is only 1½ years old. Has a full easily developed basement with extra plumbing. Priced right at $27,800. Bob Paul, 478-5561 or 478-2477.

NEW HOMES
Spacious two, three and four-bedroom homes, dining rooms, carpeted throughout, fireplaces, carports, sundecks, roughed in plumbing in full basement, extremely attractive exteriors. 2 blocks from school on beautiful cul de sac.
FOR MORE INFORMATION CALL—
656-4161; Eves. 656-4741 or 656-4685
CROTEAU HOMES LTD
BUILDERS OF PRACTICAL HOMES
2329 BEACON AVE.
BEACON SHOPPING PLAZA
SIDNEY, B.C.

250 HOUSES FOR SALE

GARDNER REALTY LTD.

899 FORT ST.
385-7721

GORDON HEAD
1821 SAN LORENZO
New listing just on the market but it is a dandy. Consists of 3 good sized bedrooms, large living room, with open fireplace, dining room with sliding doors to patio. Eating area in kitchen. 2 sets of plumbing, recreation room and also bar room, carport. Choice area among new homes.
APPROXIMATELY $17,000 MORTGAGE MAY BE ASSUMED AND ONLY 7 PER CENT INTEREST, NO TERM
Drive by but do not disturb owner. Full price $37,500. Call:
385-7721 HAROLD WARE 598-4358

HOME PLUS EXTRA LOT
This is a roomy and cosy older home. Living room, dining room, kitchen, 2 bedrooms on main floor —2 more upstairs. High location, treed, close in. An excellent package deal for $32,000. Trades for newer 2 bedrm. bsmt. home considered. For details and viewing call:
385-7721 BILL WEISS 385-5894

BROWN
BROS. ON
BLANSHARD
385-8771 ANYTIME

XMAS SPECIAL
HIGH QUADRA
QUALITY HOME
Over 1600 sq. ft. of spacious, gracious living. 3 bedrooms plus den, large kitchen with eating area and fireplace. Teak panelled living and dining rooms with rock wall fireplace. Luxurious wall-to-wall sha Rumpus room down. ON LARGE TREED lot. Close to everything but offering seclusion. Reduced asking price $43,000. SEE THIS AND MAKE AN OFFER. Call CEC PEARCE or JOE RICKARD and MOVE IN FOR XMAS.

UPPER
LANSDOWNE
This gracious, modern, beautifully landscaped residence is situated just minutes from the university. It's bright and spacious! Living rm 15'x18' and dining rm have w-w over oak floors. The de luxe kitchen with eating area has utility rm off with entrance to sundeck. 3 bedrooms and bthrm. Lower level very spacious rumpus room, 2-pace bathrm. Asking $41,900. DOUG LAWSON.

Bayshore realty ltd.
512 fort st. 388-6424

SEASON'S
GREETINGS
MAY PEACE BE YOUR GIFT AT CHRISTMAS AND YOUR TREASURE IN THE COMING YEAR.

SANTA
Is waiting for you at John Dean Park with seclusion, sea view, trees and 1840 sq. ft. of well designed, quality living area. Then you must see this 3-bedroom, 1½ bath home with sunken living room, beautiful slate fireplace, family room and double garage on ½ acre lot in North Saanich. Trade considered price now reduced to $44,000. Call
DAVID BILLINGHAM (RES. 477-4986)

$12,900—
2 BEDROOMS
Good holding property in Vic West. Stucco exterior, new roof, good plumbing and wiring. Rents for $130 per month. December possession.
BARRY BOWES

D F Hanley Agencies Ltd.
3021 SHAKESPEARE ST.
388-4294

Montreal Trust
1065 Fort St. 386-2111

P.R.B
P. R. BROWN
AND SONS LTD.

MODERN DUPLE X
$32,900
This 6-year-old duplex features 2 good-size bedrooms on each floor plus a 19'x16' living room. Rents are $160 each—with tenants paying light and heat. Call now for more details.
—P.R.B.—
P. R. Brown and Sons Ltd.
762 Fort St., Victoria, B.C.

NEW HOME —
BY BUILDER
New 3-bedroom home. Close to schools, bus and shopping. Featuring open beam styling with wall-to-wall carpet. Full basement, carport, NHA financing available at 9%. Buy now and save! Direct from the builder at $29,940. Call Dan Penman today at:
KASAPI CO. LTD.
386-6191 Evenings 477-8045

B.C. LAND and INSURANCE
Serving B.C. Since 1863
922 Government St. 388-5555

UNIVERSITY AREA
2029 Cedar Hill Cross Road
Direct From Builder
New 3-bedroom bungalow. W. to W. carpet, ensuite plumbing, double carport, shake roof. $43,900. Call Charles Morris anytime — 384-4224; of Reeson and Pinch Homes — Builders and Developers.

NEAR UVIC
Direct from builder — New 3 Bdrm. home with ensuite, slate fireplace, wall-to-wall shag, wallpaper feature walls. 1812 Hartwood Pl. off Blair Ave. Open House Sunday, 1-4 p.m. $31,900. Jack Turner Const., 477-3575.

SUPERIOR 4-PLEX
Modern, soundly constructed 4-plex in a good rental area, each unit 2 bedrms, rents at $155 pm. MLS 2193. JACK DOBSON, 658-5676 or 386-1361. Canada Permanent.

250 HOUSES FOR SALE

Engineered Homes

Canada's Most Honored Builder

Northridge Terrace
Follow Vanalman Ave. to our orange and black sign

Country Atmosphere
with
City Convenience
Adjacent to a 10 acre natural park with tall trees, stream and open space. Paved, curbed streets, on sewer, under ground wiring, and just 10 minutes from downtown Victoria. 3 and 4 bedroom models Priced from $30,400 to $35,500. N.H.A. financing.

and in
SIDNEY
on Bradford Ave.
one block off Resthaven

Homes for the Young
and
The Young at Heart
Ideal starter or retirement homes 2 and 3 bedroom models priced from $22,650 to $22,950, some as low as $1,700 down with maximum B.C. grant. $186 a month P.I.T.

Open for Inspection
1 p.m. to 4 p.m. Wed. thru to Sunday

NOTE: These 1972 prices will prevail only until Dec. 15, 1972. 1973 prices will be higher.

Call anytime
Rowan Ragan or Harry Atkey
383-3826 598-1737

Engineered Homes
385-6211 19 Cadillac Ave.

Island Homes Ltd.

2504 DOUGLAS ST.
386-7545

VERY, VERY NICE — and asking only $21,700. Just going on 20 yrs. old and in EXCELLENT CONDITION. Very REASONABLE TAXES. Located in View Royal area. This delightful, 2-bedroom, no basement home has big living room with F.P. Family kitchen and dinette. SEP. UTILITY ROOM wired and plumbed for washer-dryer. Nice lot and private patio. OIL-O-MATIC HEAT. Call Ken Jensen, 386-7545 — 592-9079.

BE A WINNER
REAL ESTATE IS SKYROCKETING! NOW IS THE TIME TO BUY. WE HAVE EXCLUSIVE RIGHTS TO 3 OF THE BEST BUYS ON TODAY'S MARKET.
SIDNEY, $25,500 — NEW
GORDON HEAD, $29,900 — NEW
LAND AND LUMBER ARE INCREASING AT AN ALARMING RATE SO BE A WISE INVESTOR, TAKE ADVANTAGE OF THESE EXCELLENT BUYS. IF THESE HOUSES ARE NOT SOLD THIS MONTH, THE PRICES WILL DEFINITELY BE INCREASED IN JANUARY.
FOR FURTHER INFORMATION OR VIEWING
BILL NESBITT — 383-5677
MIKE RUDDY — 656-4089
PARK PACIFIC INVESTMENTS LTD
383-4124

NEW LISTING
A REAL FAMILY HOME
RICHMOND—ROCKLAND
This charming older character home has 3 plus bedrooms, 2 bathrooms, wall-to-wall throughout, livingroom with fireplace, separate diningroom with fireplace, den, bright cabinet electric kitchen (with built-in range and oven), utility area (plumbed and wired for W-D) right off kitchen. Full basement, modern furnace, wiring and copper plumbing, oil-fired hot water heater (not leased). Easy-care garden with fruit trees. Early occupancy. Real value here at $31,500. To view call J. B. YOUNG, 598-1818 or 383-4124 anytime.
Park Pacific Investments Ltd.

250 HOUSES FOR SALE

Pemberton Holmes Ltd.

SINCE 1887
1002 Government St. 384-8126

CENTRAL SAANICH
EXPANSIVE SEAVIEW
$38,750
This brand new home off Tanner Road is the best built — best buy on today's markets.
—1/3 acre seaview lot
—3-BR, 1½ baths
—Double carport
—Huge Seaview Sundeck
—Built-in China Cabinet
—Large eating area in kitchen
—"Old Time" Construction
—Stained Cedar Exterior
To view, or for further details call:
384-8126 R. I. MURPHY 479-8089

ROCKLAND AREA
THREE YEARS OLD
$54,900
This home is unique in design and has quality workmanship and materials throughout. The open beamed living room has a stone floor-to-ceiling fireplace. There are four bedrooms and two bathrooms. The family room is attractively finished and affords seclusion for TV, etc. It has a full high basement. The grounds are completely finished and designed for easy care. If you like ROCKLAND then be sure and see this fine home. To view anytime call
JOHN F. COLWELL
384-8126 592-9828

CADBORO BAY
PANORAMIC VIEWS
QUIET STREET
$59,500
This quality built 18 year, 3-bedroom bungalow backs onto wooded mystic ravine. Features:
—22'x13.6 Living room, fireplace, oak floors
—11.6x10.6 Sea view dining room
—14x11.6 cozy den or TV room.
—17x15 master BR ensuite, walk in closet.
—Lower floor includes 25x15 recreation room with heatilator fireplace plus plenty of storage place, workshop utility etc.
—Double carport, extra large sundeck.
Good terms to responsible purchaser. For extra information please call:
C. A. CLIFF ANDERSON
384-8126 or 477-3994

BRAND NEW
3-BEDROOM
QUIET STREET
1,235 sq. ft. of quality construction with full basement. En suite plumbing, roughed in fireplace down, carport, large sundeck, nice view property. 565 Mountfield, Road at $32,500.
384-8126 JIM WEST 382-1145

T/C TOWN AND COUNTRY REALTY
3617 DOUGLAS STREET
382-7276

TOWN AND COUNTRY
89 REGINA AVENUE
$20,900 — FULL PRICE
DOWN PAYMENT OF $1500 BUYS THIS CLEAN, COSY TWO BEDROOM BUNGALOW CLOSE TO SCHOOLS, SHOPS AND TRANSPORTATION. IDEAL STARTER OR RETIREMENT HOME. FRUIT TREES AND TWO-CAR GARAGE. DRIVE BY AND CALL FOR VIEWING, MLS 2238. TONY BUCKLE, 656-3157.
BRENTWOOD PROPERTIES AND INSURANCE AGENCY LIMITED.
652-1141.

Investors
SYNDICATE
REALTY LIMITED
620 Broughton St 386-7721

NEAR PORTAGE INLET
FOR A COUPLE
$22,900
Tucked away in a quiet, treed, very high Gorge location. A compact well-maintained 2-bedroom bungalow with bsmt. L.R. with F.P.-D.R. and a delightful small, private garden with trees. FIRST TIME OFFERED. For appt. to view phone PEPE BROWNE, 386-7721 (24 hrs.)

COUTURE PATTERN

By LOIS HOLMES

Leftover yarns and a few moments here and there can be quickly transformed into smart fashionable accessory items. Ponchos always steal the scene. This easy granny squares poncho is given in both adult and children's sizes. Leftover yarn may be used or the smart color combinations which are suggested.

A different granny square highlights the other accessories that can be made for pennies which include a drawstring bag, glass case, headband and glamorous wide belt. Berets are also big with the younger set and these two will be especially welcomed. Both are soft and crushable with unusual detail and trim. Matching tie, a pompon key ring, kitty cat sunglass case, bookworm, doubled tassel belt and a slide scarf ring promise to use up even your tiniest bit of leftovers. Directions for all items are included in this special regrouping of Lois Holmes accessory and budget-minded gifts.

TO ORDER: 646-697 GRANNY PONCHO, BERET AND FUN ITEMS AND ACCESSORIES: Send $1.50 in U.S. funds plus 15 cents for mailing for the pattern (25 cents for air mail) in currency, check or money order to Lois Holmes of California, (Victoria Times), Box 1005, Gardena, Calif. 90249.

250 HOUSES FOR SALE

D. F. Hanley Agencies Ltd.

3293 DOUGLAS STREET

University Area 6¼% Mortgage

Owners must sell this immaculate split-level home. 1,233 sq. ft. Built in 1964. Complete with games room adjacent to half bathroom plus den or 4th bedroom. 6¼ per cent 1st mortgage of approx. $11,000 at $136 per mo. P.I.T. Due in 1989. Offers, terms and trades considered. $33,400. WIN DOUGLAS at 385-7761, 24 hrs.

—D.F.H.—

VICTORIA $17,500 3 BEDROOMS

This ideal starter has two spacious bedrooms, cozy living room with fireplace and big, spacious kitchen. Also has pantry and eating area. Basement has third bedroom and room for workshop, etc. Easy financing and quick possession. CALL NOW. MLS 2773. SCOTT KENDREW or TERRY MANN at 385-7761 24 Hrs.

—D.F.H.—

1701 Christmas View by appt. only

Close to Shelbourne and Cedar Hill in prime area. On sewer. A very well built, no basement home with a good design. There is a centre hall which divides the two bedrooms from the cozy living room with fireplace. Bright, large kitchen with dining area overlooking the garden. Hardwood floors throughout. Drive-in garage and a separate utility room. Perfect for retireds or small family. $22,500. Easy financing. CALL WIN DOUGLAS at 385-7451 or 385-7761 ANYTIME.

—D.F.H.—

OLYMPIC REALTY LTD.

385-5741

3-BEDROOM NO-STEP

Only 4 years old and very well built, with a sunken living rm., feature fireplace, shake roof, hardwood floors, extra large lot, good utility room off kitchen and many features not found in most homes. Asking only $26,900 with good financing. Call DON OAKES, 385-5741 — 478-4334.

4 YEARS YOUNG

One half acre; do your own landscaping; no step, 3 Br. bungalow. Large kitchen, DR, LR with F.P. Separate double garage. Lots of quiet country atmosphere. Asking $26,500 (m.l.) Call BOB DAVISON, 385-5741 or 477-8692.

SNOWED IN?

Move out and move right in. Clean, modern 3 or 4-Bedroom bungalow on quiet cul-de-sac. Family area, close to schools, shops, bus. L.R. with F.P., D.R., bright kitchen and full basement. Many trees and shrubs, plus garden area. Asking $28,500. Terms. (M.L.) Call BOB DAVISON, 385-5741 or 477-8692.

Western HOMES ltd.

817 FORT ST. 382-2157

A CLASSIC BEAUTY

Fantastic 3 Bdrm., basement home. Elegant entertainment size living and dining rooms. Bright cheery kitchen with loads of cabinets and sunny breakfast nook. Manicured garden and separate garage. ½ block to DALLAS Road.

Only $27,800

Don't miss out. Phone Terry Eden or Harry Wright now, 382-2157.

VICTORIA REALTY LTD.

3477 SAANICH RD.
386-3585

—OPEN HOUSE
—3211 SHELLEY ST.
—THURS., FRI. AND SAT.
—1:30-4:30

Brand new, 3-bdrm., 2 bathrm., Townhouse. close to everything. Just $1,200 down, full price $22,850. Jack Kennish, 386-3585 res. 479-3061.

—LICENSED GROUP HOME
—$24,500

Upgraded to city standards last year. This 5-bedroom, two-storey house is close to schools, shopping and transportation. The large living room has fireplace, the dining room and kitchen are compatible to the number, that the house can hold. There is a 4-Pce. bath, 3-Pce. shower and a 2-sink washroom. To view call Neva Pennie at 386-3585.

BELL-IRVING REALTY

A.E. LePAGE

BOULTBEE SWEET
HILLSIDE SHOPPING CENTRE
386-1341

HI QUADRA

5-bedroom family home only 8 years old. Large living and dining rooms. Lovely large combination kitchen and family room. Three bathrooms. Central to all shopping plazas. Bus at door. 10 minutes to U-Vic. Asking $33,900. Can be financed. Possession June 1, and revenue will carry.
G. H. WILLISCROFT 386-1341
24-hr. service

Seaboard CONSTRUCTION

NEW HOMES

(1) 3313 Kingsley, Mt. Tolmie area. Ready for occupancy. $29,900
(2) Central Saanich. Six under construction. $30,900
(3) Lots — we have several, will build to suit.
652-1526 652-2578

EVERGREEN HOMES

2811 Douglas St.
Open till 8 P.M. 384-9715
PROPERTY ON THE ISLANDS?
Let us show you how you can participate and save. The right design on the right property. We build on site. Mortgage funds available.

KIPOT Construction

SIDNEY
DIRECT FROM BUILDER

Breathour Parkway on sewer, wall to wall carpet, carport and patio, 3 bedrooms, full basement, fireplace, roughed-in plumbing in basement. Full price $24,950, split level from $26,900. From Victoria turn left off Pat Bay Highway onto McTavish and right on Canora Rd. go 7 blocks to Breathour Parkway. Call Mike, 656-4066 or Vic, 656-4003 anytime.

250 HOUSES FOR SALE

J. A. WOODWARD and CO. LTD. Presently has these homes under construction
4830 Major Rd.—Cordova Bay
3908 Blenkinsop S.—Cedar Hill X
4139 Tuxedo—Saanich
Burnett Ave.—View Royal
Take a look at these or have us build you a 3-bedroom with basement. for as low as $25,900 with as low as $1,690 down and $204 P.I. per month.
For information call Mrs. Heater, 598-1166, anytime.

COLWOOD SEAVIEW
By builder, beautiful new 1300 sq. ft. home, overlooking Esquimalt Lagoon and the city. Wall to wall carpet throughout. 2 fireplaces, 4 bedrooms and many more features. Asking $37,800. Information, phone L. Wergeland Construction, 478-2998.

253 COUNTRY HOMES AND PROPERTIES

Western HOMES Ltd.

817 FORT ST. 382-2157

COUNTRY EXECUTIVE FAMILY HOME

A home for all seasons that your family will love. L-shaped living and dining rm.; family kitchen; 3 bedrooms; 2 bathrooms; separate den; recreation room; and full basement gives you all the space you will ever need. A separate garage across the breezeway and numerous shrubs and gardens make this an outstanding buy at $42,900 with good financing to boot. ML No. 2206.

Don't Delay, Call Today

Jack Davis 382-2157 (24 hrs.)
Western Homes Ltd.

Saanich Peninsula

Sidney

GORDON HULME LTD.
2444 Beacon Ave.
656-1154

SIDNEY REALTY LTD.
656-3928
Confidence, Reliability, Action
Real Estate — Insurance
Serving the Saanich Peninsula

SAANICH PENINSULA PROPERTIES LTD.
For All Real Estate Requirements
Box 1235, Sidney, B.C. 656-4000

PEARSON REALTY LTD.
PARKSVILLE, B.C.
Box 399, 248-6127

CAPITAL REGION AGENCIES
—656-3951
2481 Beacon Ave., Sidney, B.C.

256 WATERFRONT PROPERTIES

WATERFRONT

A lovely CAPE COD Colonial overlooking the quiet waters of Portage Inlet. Custom built, tasteful decor, 4 bedrooms, 2 bath, huge living room — den with fireplace, hot water heating. Lovely landscaped setting, Sundeck, and a well equipped professionally built SWIMMING POLL. A terific opportunity at

$48,500

384-8126 MR. GREENE 385-0795
Pemberton, Holmes Ltd.

VIEW ROYAL ESQUIMALT HARBOUR

Approx. ¾ acre and 230' waterfront. Well landscaped secluded and nicely treed. Boat ramp and boat house. Sep. double garage, salt water swimming pool 16x31. House is 7 years old, 2 bdrms. FC basement, drive-in garage. Finished rec. room. OOM HT. The price is firm $42,000. WILF DAVIES, Island Pacific Realty Ltd., 388-6231 or 656-5298.

SAANICH INLET

Gracious roomy home plus cottage and swimming pool on 3.5 acres. Within 14-mile circle. $90,000. Call
384-8126 J. BELL 656-4293
384-8126 G. PERODEAU 656-4525
Pemberton, Holmes Ltd.

WANT WATERFRONT OR WATERVIEW

Client wants home with character and lots of living area — prefer close-in.
TED BOWDEN — 479-1479
NATIONAL TRUST — 386-2961

2 ACRES WATERFRONT

Best anchorage area for many miles. Perfect for large boat moorage. 158 ft. frontage. East Sooke area. Asking $18,000. IRENE DALZIEL, 388-6231 or 384-8692. Island Pacific Realty Ltd.

DOLPHIN BEACH ESTATES
MAGNIFICENT WATERFRONT AND VIEW LOTS
DOLPHIN AGENCIES LTD.
P.O. BOX 398, PARKSVILLE
PHONE 248-6156

SOOKE RIVER, UNFINISHED log cabin home, on desirable ¾ acre lot. 100' frontage. Victoria Press, Box 467.

DENMAN ISLAND WATERFRONT and seaview lots on water main. $5300 and up. Soaview Estates Ltd., 813 Fort, 592-2607, 382-7522.

258 CONDOMINIUMS AND TOWNHOUSES

OPEN HOUSE DAILY

MARKET COURT TOWNHOUSES

MARKET STREET
OFF QUADRA
PRICED FROM $19,300
OPEN DAILY
SAT.-SUN. 1-5 P.M.

Attractive homes in a pleasantly landscaped setting close to parks, schools, low down payment. Trades considered.
KRIEGER, STRICKER AND CO. LTD.
Mr. Feka — 383-1542

"SPECIAL"
For Xmas—This delightful 1-bedroom condominium, with living room in-line dining room plus plenty of storage, washing facilities 10 steps away from your door, also a view of Mt. Baker, 1 block off the beach, surrounded by your own private garden—¾ of an acre. True value at $18,500. Please call to view—G. ARGYLE 382-5077. Block Bros. Realty Ltd.

SIDNEY COURT TOWNHOUSES
De luxe 2 and 3-bdrm units, budget priced at $18,200-$19,700. Excellent financing available. Fridge, range, carpeting, drapes incl. Walking distance to ocean, town, etc. Open house daily. Why pay rent when you can buy one of these exceptional units from $1,000 down? Call 385-9741.
J. A. Henderson Realty Ltd.

NEW AND ONLY ONE LEFT, top floor, 2 bedroom, 1½ bath, excellent seaview, one block to Beacon Hill Park and water. Superior construction and finishing. Trades and offers. 384-3021. Open every day, 1-4 p.m. including Sundays. 660 Battery Street.

FAIRCLIFF
2-bedroom units, wall-to-wall carpets, appliances, therapeutic pool, Roof garden. Garage. $23,000-$29,000. For appointment 385-3685.

3-BEDROOM TOWNHOUSE, Swan Street, $20,500. 384-6762

263 GARAGES FOR SALE, RENT OR WANTED

WANTED: BACKYARD GARAGE to rent to store and work on car. 385-4544.

265 HOUSES WANTED TO BUY

PRIVATE COMPANY WILL PURchase your older home, in any location for cash or? Quick decisions. 382-8521 anytime.

SMALL, OLDER HOME, NEEDing repair, Oak Bay or Fairfield preferred. 479-5178.

PAINTER REQUIRES OLDER home (any condition) for cash. Under $15,000. No agents. 383-8112.

HOUSES WANTED TO BUY FOR cash. H. Tomlin or W. Rogers, J. A. Henderson Realty Ltd., 385-9741.

WANTED: SMALL HOME. CASH private. 598-3684.

265 HOUSES WANTED TO BUY

WANTED IN THE NEW YEAR
Have a number of purchasers who need homes after Jan. 1, 1973. If you are thinking of selling and have any of the following, please call me for prompt attention.
A NO-STEP BUNGALOW: 2 or 3 bedrooms, part basement. Prefer fairly modern home, about $30,000
OAK BAY TO UNIVERSITY: 3 bedrooms, 2 bathrooms, full basement, rumpus room, 2-car garage. About $40,000.
GORDON HEAD-ARBUTUS SCHOOL AREA: 3 bedrooms, 1½ baths, full basement, rec. room. About $35,000.
OLDER HOME close to Rockland Ave.: 2 bedrooms, basement. One in need of repair acceptable. About $20,000.
Bill Felton, 386-1341
A. E LePage Western Ltd.
Hillside Shopping Centre

HOME WANTED IN THE ROCKHEIGHTS AREA
UNLISTED that's right! If your house is UNLISTED and you are going to sell within 90 days phone me now! Client waiting for a 2 or 3-bedroom newer house with Rec room in basement up to $35,000. JOHN RUSSELL, 386-2955 or Res. 592-3248. Instant inspection. Mayfair Realty.

TRANSFERRED FROM OTTAWA
Has cash to $30,000, required 3 or 4 bedroom home with basement or good storage area, prefer rural area, possession by Jan. 15th.
URGENT
Quickly call IRENE DALZIEL
388-6231 or 384-8692.
Island Pacific Realty Ltd.

NEEDED SOON
Close to Uplands Golf Course
$75,000-$90,000 CASH
We would be happy with
CADBORO BAY
UPLANDS
LANSDOWNE SLOPE
Please contact our Victoria agent, M. P. Tellier Securities Ltd., ask for VAUGHN THOMPSON.
386-1214 or 658-8541

WANTED FOR RETIRED COUPLE
Character home, 2 bedrooms, basement not necessary. Oak Bay or Fairfield, preferred all cash. Possession to suite vendor. Please phone without obligation. FREDDY STARKE, 388-6231, Island Pacific Realty Ltd.

FOR THE EXECUTIVE
A de luxe prestige duplex, triplex or 4-plex, Oak Bay area preferred but will consider other areas. Price up to $75,000. Contact through:
B. JOHNSON W. MICHAELS
386-1341 — 24 HR. SERVICE
A. E. LEPAGE WESTERN LTD
HILLSIDE SHOPPING CENTRE

MUST HAVE
3-bedroom home $16-$23,000 cash. Immediate possession. LARRY QUAGLIOTTI, 388-6231 or 479-6609. Island Pacific Realty Ltd.

COLWOOD AREA
2 fantastic months have deleted our listings. Have clients — need homes! 2 and 3-BR non-basement and full-basement needed. Yours may be the one!
Olive Webber, 478-5561 or 478-7733
Vi Berringer, 478-5561 or 385-3693.
BLOCK BROS. REALTY LTD.

URGENT
Must have possession by Jan. 31st. 2 bedrooms, fireplace, dining room or large kitchen. Double garage or space to build one. Extra parking. Esquimalt or West Burnside Area. All Cash. IRENE DALZIEL. 388-6231 or 384-8692 Island Pacific Realty Ltd.

URGENT
Family from Ottawa needs 3-bedroom, basement home — $25,000 or under. Any good area. Possession after New Year. Please call V. Roberts, 382-8117 or 592-2171.
NEWSTEAD REALTY LTD.

MOVING NEXT SPRING?
Client requires 4 or 5-bedroom home with OLYMPIC VIEW in VICTORIA or OAK BAY, cash or cash to Mtge., $40-$55,000. ALF PORCHER, 386-2955, Mayfair Realty.

URGENT!
Can you help? Need mini-farm of 2-3 acres suitable for horses. Must have 3-Bdrm. house and access to schools.
ANNA CHANDLER
384-6939 386-2111
MONTREAL TRUST

3 BRS. NEARLY NEW HOME with in-law suite within boundaries of Hillside, McKenzie, Cook and Richmond, to $35,000. LEIGHTON NOBLE, 386-2955 or res. 658-8968. Mayfair Realty.

LEAVING TOWN?
Investor client will pay CASH so you can move by next weekend. ALF PORCHER, Mayfair Realty, 386-2955 or 384-5823.

I WILL BUY YOUR HOME if suitable for rental. For fast action, call my agent MR. J. ROGERS, at Block Bros. Realty anytime 386-3231, Res. 477-4569.

WE WILL BUY YOUR HOUSE for cash, if it is suitable for rental purposes. Please contact the Sales Supervisor, Homefinders Wall and Redekop Realty Ltd., 386-2911.

CASH FOR YOUR HOME IF SUITABLE FOR RENTAL. CALL VICTOR M. SMITH, 386-1361 or 383-8593. CANADA PERMANENT.

PRIVATE, OLDER HOUSE FOR cash. Any shape. Under $15,000. No agents. 479-2209.

268 LISTINGS WANTED

HENRY BITTERMAN LTD.

2700 Government 386-2971
SAVE . . . $ $ $ . . . HUNDREDS
We have not raised our rates —still 4%.

WANT TO SELL?
WE HAVE BUYERS and need listings, for all types of homes, in Greater Victoria.
NO OBLIGATION unless sold.

Phone J. T. (Jim) Mills
Day 385-3411 Evenings 477-5938
Ker and Shephenson Ltd.
680 Broughton St.

Moving in '73? Now Is The Time

TO CONSIDER LISTING
Let me put my long experience to work on your behalf. No OBLIGATION. Ask the folks you know about the service I gave them.
J. CAM BAXTER
Johnston and Co. Ltd.
385-2471

271 LOTS FOR SALE

RECREATIONAL LOTS
SHIPS POINT—located north of Nanaimo and priced from $2,900 and up, excellent terms. Hydro, telephone, water system, treed lots, parks, safe swimming beach, paved roads.
BUCCANEER BEACH—all large treed lots (Approx. ½ acre), ideal for the person who wants to get away from it all.
WATERFRONT AND VIEW LOTS —located from Nanaimo north including Denman and Hornby Islands. For information contact Dave McLaughlin, C-O Nanaimo Realty Co. Ltd., or phone 754-2311 or Eves. 753-5847.

DRIVEWAY 15' WIDE, 100' LONG takes you to this exclusively unique lot. It would lend itself to a design of a home with privacy and seclusion in mind. Aside from being approx. 12,000 sq. ft. it is well treed and shows a tremendous potential to the rock gardener or leave it in its natural forest-like setting. This lot is also on sewer, storm drain and underground wiring. Would you believe it is in the 1-mile circle from downtown Victoria. Price $13,900, 388-9097.

BUILD TO SUIT
4 proposed ¾-acre lots, beautifully treed. Right in the heart of 10 Mile Point. For more information call 479-3505.

PANHANDLE LOT, SECLUDED, sewered, near schools and transportation. 7 Oaks, $8000 cash. Victoria Press Box 482.

WATERFRONT AND TREED lots, all serviced from $7,500. Builders' Terms. 656-4161; Eves. 656-4741, 656-4685.

SEA-VIEW LOT, .78 OF AN acre, 200' frontage. By owner. 656-4856.

15,300 SQ. FT. APARTMENT zoned. With 2-bedroom house. 1122 Balmoral. Faces road. 477-5033.

271 LOTS FOR SALE

JACK MEARS
OAK BAY REALTY LTD.
2194 Oak Bay Ave.
201 - 727 Johnson

"The Professional People"

RIGHT TIME TO BUY!
Choice building lot overlooking Brentwood Bay — 1 acre — right away: GORDON B. Maconly $8,500. Don't delay call DONALD at 386-2291.

2.13 ACRES
$8,500. ONLY!!
View — water — hydro — telephone — perc. tested — the now 386-2291. GORDON B. MacDONALD.

VIEW LOT ON STRANGECREST, 75x125, by owner. 384-9164.

ONLY 2 LOTS LEFT CORDOVA BAY
Beautiful building lots with partial sea view. In area of quality homes in Georgia Park — Sea Ridge area. Building terms considered at price of $13,500 and $14,500. For further information please call:
384-8126 JIM WEST 382-1145
Pemberton, Homes Ltd.

ARDMORE

Two cleared .84 acre lots on West Saanich Road. Asking $9,500 each. For particulars call:
384-8126 J. BELL 656-4293
384-8126 G. PERODEAU 656-4525
PEMBERTON, HOLMES LTD.

NORTH SAANICH

For beautifully treed half-acre lots on hydro and municipal water. $8,250 to $9,850. For particulars call:
384-8126 J. BELL 656-4293
384-8126 G. PERODEAU 656-4525
PEMBERTON, HOLMES LTD.

273 PROPERTY FOR SALE

FOR ADVENTUROUS ENTREPRENEURS
Over 700 acres containing at least ¼ million yards of peat (non-acid type) approx. 300 acres cleared and flat. Big good gravel bed yardage, unestimated as yet. West border is Kokaiish River. 100 plus cows, over 3,000 lbs. quota. All automatic barns, milking, feeding. Much equipment. Plenty of water. With another 7,000 lbs. quota and 200 more cows. The dairy alone could show better than 10 per cent return. Much more here than meets the eye. Why not investigate? Call Jamie MacGregor, 477-4270, or leave message 477-1841. Block Bros. Realty.

ACREAGE
WHEN SNOW'S ON THE GROUND, BARGAINS ABOUND! A HOUSE, A HORSE, A HAVEN
You can have all of these when you settle on your own acreage. We have several fine listings commencing at $29,500. Some with pasture land, others with treed seclusion.
OLIVE WEBBER, 478-5561, 478-7733.
BLOCK BROTHERS REALTY
VI BERRINGER, 478-5561, 385-3693
LTD.

Apt. Builders

$28,600
Zoned lot of 13,000 sq. ft. for small apt.
— ALSO —
Large sites available
call
Cliff Salmond
Gardner Realty
477-3626 385-7721

MILL BAY
WATERFRONT ACREAGE
LOTS, FARMS
Call "land specialists," 743-5526
Melanat Realty Ltd.
Mill Bay, B.C.

274 PROPERTY WANTED

1972 HAS BEEN A VERY BUSY YEAR AND INVENTORY HAS BEEN NEARLY DEPLETED.

1. Out of town physician requires 4 to 5-bedroom contemporary Tudor or modern, on a large lot. Some seclusion. $75,000 to $100,000.
2. Client requires 2 to 3-bedroom with or without basement, preferably within the 6-mile circle, under 25 years. $25-$35,000.
3. A company looking for investment property, particularly acreages with or without buildings. Price and terms are flexible.

PLEASE CONTACT
C. A. "Cliff" ANDERSON
477-3994 or 384-8126
PEMBERTON HOLMES LTD.

CASH!!

For subdivideable property on lower Vancouver Is. (Gordon Head to Duncan), for an immediate reply call Rick Hawkes, Paris Enterprises Ltd., 384-0033 (Collect).

CASH
For property in the Greater Victoria area including Colwood and Metchosin. 386-6191 anytime.
KASAPI CONSTRUCTION

WANTED; GRASS LAND SUITable for turf farm—no rocks. Must be Marion or Kentucky Blue grass. 30-mile radius Victoria. Victoria Press, Box 468.

CASH NOW
For subdivision or development property. ALF PORCHER, 386-2955 or Res. 384-5823, Mayfair Realty.

VICKERY AND SONS LTD.
Lots or acreage in any area.
592-6149 592-6622

APARTMENT SITE WANTED. Gilmour Construction, 652-2322.

280 ACREAGE FOR SALE AND WANTED

HOME OR TRAILER LOT (4.2 acres) 12 miles from town. Rugged trees and bush with lovely home or trailer site. Driveway already in. Asking $10,900.
IRENE DALZIEL 388-6231 or 384-8692. Island Pacific Realty Ltd.

CASH
For property in the Greater Victoria area including Colwood and Metchosin. 386-6191 anytime.
KASAPI CONSTRUCTION

ACREAGE FOR SALE?
Large or small, with or without home, building lots, etc. Call GEORGE CHAN, the specialist in Land. 386-2955. Mayfair Realty.

APARTMENT-MOTEL, COMMERcial sites and sub-dividedable land required. Contact Dundurn Developments Ltd. 382-2713.

285 UP-ISLAND PROPERTIES

NORTH OF COURTENAY, lightly treed, 38 acres with 2,900 feet waterfront, wooded slope to cobblestone and sand beach. $89,000. 383-7255 or 592-7551 evenings.

MILL BAY AREA
6/10 acre, near Telegraph Road, on water system. Quiet treed location. $3450. Terms. 743-2671.

290 FARMS FOR SALE and WANTED

FARMS WANTED
Have clients, need listings, wanted 30 plus acres grazing land close to bus service, 3 to 10 acres suitable for raising small herd of import cattle. 20 plus acres good land no rock, suitable for market gardening. AGENTS WELCOME. 384-8001 BUD ZUCK, 382-0349. ROYAL TRUST CO.

WANTED: FARM OR ACREAGE FOR INVESTMENT OR DEVELOPMENT. Western Homes Ltd. 382-2157 (24 hrs.)

293 GULF ISLANDS PROPERTIES

ON FRIENDLY PENDER

Year-old, two-bedroom home on a high, scenic treed location. Located close to a lake, the setting provides for ample privacy without isolation in a friendly and active community. Excellent ferry service to both Victoria and Vancouver. The house has an automatic oil furnace a Swedish fireplace, large seaview sundeck and is carpeted throughout. Price is $24,000 with terms. Taxes? Believe a dollar a year?
384-8126 G. PERODEAU 656-4525
384-8126 J. BELL 656-4293
Pemberton, Holmes Ltd.

PHONEY LABELS are displayed on phoney liquor seized in Hull, Que., area and now sitting on a table in a Royal Canadian Mounted Police station. Three hundred bottles of the stuff were confiscated in recent raids and four men are being held in connection with the haul.

SANTA LOOKED DIFFERENT THIS YEAR

ARKANSAS CITY, Kan. (UPI) — Merchants held their breath when the first child climbed onto J. E. Morris' lap at the annual chamber of commerce Christmas festivities and momentarily looked at his face and salt and pepper beard.

The businessmen were worried about what the child, a little girl, might say when she noticed that Morris had a black skin.

Then the girl slowly scrutinized Morris' size 48 costume and 350-pound bulk.

The only thing the tot could be heard to mumble was "he doesn't look the same as last year. He wears a different kind of hat."

Recycle Given Grant

Project Recycle is assured of financial support until the end of February.

The Capital Regional District board, meeting Wednesday, agreed to pay not more than $6,000 to support recycling operations.

"If other support does materialize, it is hoped that further regional expendiutres on this phase of recycling will be avoided," said engineer Bill Gerry.

Gerry said the district has heard unofficially that an application for funds under the local initiatives program has not been approved but that, unofficially, the solid waste management division of Environment Canada has offered a $5,000 grant.

Environment Group

VANCOUVER (CP) — The Greater Vancouver Regional District executive Wednesday recommended formation of a regional environmental committee to give the public a chance to present views and participate in issues dealing with pollution problems.

V R D chairman Ron Andrews, mayor of North Vancouver district, said the executive will recommend formal approval by the regional board at its meeting next week.

2 Die in Protests

KARACHI, Pakistan (AP) — Two students died and at least 25 were injured Monday in a five-hour battle between hundreds of students and police in Lahore, capital of Punjab province. Right-wing students violated police orders and marched in protest against recognition of Bangladesh.

NOTICE TO CREDITORS

Estate of HARRIET M. EASTES, deceased, late of 4464 Markham St., Victoria, B.C.

Creditors and others having claims against the said estate are herby required to send them duly verified, to the PUBLIC TRUSTEE, 635 Burrard Street, Vancouver 1, B.C., before the 5th day of January, 1973, after which date the assets of the said Estate will be distributed, having regard only to claims that have been received.
CLINTON W. FOOTE,
PUBLIC TRUSTEE

THE CORPORATION OF THE DISTRICT OF SAANICH
TENDERS
GRAVEL SUPPLY AND HIRED EQUIPMENT RENTAL

Sealed Tenders, clearly identified as to number will be received by the Purchasing Agent, Saanich Municipal Hall, 770 Vernon Avenue, Victoria, B.C. until 3:00 p.m. Wednesday, December 27th, 1972 for the following:

TENDER NO. 2/73 —
HIRED EQUIPMENT FOR 1973

TENDER NO. 3/73 —
SUPPLY AND DELIVERY OF GRAVEL FOR 1973.

Lowest of any Tender not necessarily accepted. Tender forms and specifications may be obtained from the office of the undersigned.

(Mrs.) E. Bowering,
Purchasing Agent

Classified Ads Help You Get Ready For Christmas

Look in today's Classified pages. You'll find items and ideas worthy of any Santa Claus . . . Christmas trees and decorations, bikes, electric trains, sporting equipment, cameras, record players, popular gifts, unusual gifts, novelties and rarities . . . all just a phone call away.

And, if you're short of spending money, get it fast with a Classified Ad in this newspaper. It's the easy way to reach cash buyers for good things you don't use anymore. Just make a list of your "sellables" and dial the number below.

Read and use Classified ads every day . . . you'll enjoy the holidays more!

386-2121

IS THE NUMBER TO CALL FOR SERVICE

These Ads Brought Immediate Results:

172 McCULLOCH CHAIN SAW, new bar and chain, $75. Propane portable stove 2-burner pressure regulator, $25. Cedar fence posts, round or split. Utility Power poles, various lengths.

GARAGE SALE, SATURDAY 10-5, Inglis Washer, dryer, many drapes, power mower. Target rifles, scopes, tools, luggage, books, pictures, mirrors, sports equipment. Interesting miscellany.

Victoria's Daily NEWSPAPERS

ANESTHETIC WARNING ISSUED

NEW YORK (AP) — The anesthetic gases that put patients to sleep for surgery are increasingly suspected of causing harm to operating room nurses and doctors, Dr. Ellis N. Cohen of Stanford University Medical Centre said Wednesday.

Some studies indicate a higher rate of spontaneous miscarriages and of babies born with abnormalities, among nurses and women doctors exposed repeatedly to small amounts of the gases, Dr. Cohen said.

Another study indicates a possibly higher rate of cancer and other diseases of the lymph gland system among both men and women so exposed, he told the New York State Society of Anesthesiologists.

Dr. Cohen made clear he was not talking about risks for the patient who occasionally undergoes surgery and anesthesia, but the personnel who may be almost daily exposed. The harm may come not from the gases themselves, but from breakdown products formed in the body, he said.

Don't Dangle Participles!

CALGARY (CP) — Provincial Judge L. A. Justason is a stickler for correct English, a fact he revealed in court today.

He said he is "on the threshold" of throwing out charges phrased in grammatically incorrect English.

The judge delivered the warning "to constables who dangle their participles' when he refused to proceed with a charge that apparently alleged a motor vehicle had alcohol in its blood.

The charge stated that a 23-year-old Claresholm, Alta., man on Dec. 7 "drove a motor vehicle having consumed alcohol in such quantity" that the amount of alcohol in its blood exceeded the legal limit.

"There is no such offence known to criminal law," said Judge Justason.

"Here we have a motor vehicle that doesn't need gasoline. There is nothing in the criminal code about a vehicle that consumes alcohol or that has blood.

"Why can't these constables (who write the charges) get dangling participles out of their minds?

"The English language is fast becoming a relic to be framed and hung on the wall. Either we should speak the language or bring an interpreter into the court."

Judge Justason warned he was on the verge of quashing, vacating, and setting aside badly-written charges.

The crown prosecutor told court that despite the technical error in the charge "it falls within the ambit of the provisions of the criminal code, and could be proceeded with."

Judge Justason, however, refused to hear the plea of the accused and remanded the case for a week.

When You're Starving Mousemeat Is Honey

WALKERS POINT, Ont. (CP) — When you're hungry enough, says Andrew Mavracic, fried mice taste like honey.

Mr. Mavracic isn't so hungry these days and bacon and eggs have replaced his mousemeat diet.

The 44-year-old trapper still is recuperating from an ordeal in the bush north of Sault Ste. Marie. When he ran out of food, he had to fight his way through heavy snow to return to civilization.

A party of snowmobilers found him in a near-delirious state last week. He had been without food for more than 20 days.

He's staying with some friends, 40 miles north of Orillia now, but he's already making plans to return to his trap lines on Grey Owl Lake.

But next time "I will take enough food and supplies to last six months."

FOOD RAN OUT

In an interview Wednesday, he explained that his food had run out about 15 days before he made up his mind to leave his cabin.

"During that time I looked for some game, but heavy snow falling during that time sent all animals to their shelters. Finally I said 'Andy it's time to move out or stay and die.' "

A bush pilot was supposed to have picked Mr. Mavracic up and flown him out, but the ice on the lake was too thin for the aircraft to land.

"There were several mice in the cabin so I sat and waited for one to come out," he said in relating what he did before leaving there. "I shot it with my .22 rifle, then another and another.

"I cooked them over a fire and at that time they tasted like honey, I was so hungry."

When mice became scarce he decided to leave, taking his map, rifle, compass and snowshoes. At no time, he said, was he lost but it was impossible to walk the 44 miles out in a straight line. It took eight days.

Mr. Mavracic, a native of Yugoslavia, said he had to walk around the big hills and gulleys and avoid the deepest drifts.

"I walked day and night, I was afraid to sleep."

Mr. Mavracic credited faith in God for his survival.

PRAYED FOR HELP

"I knew he would help me. . . . I prayed several times. . . . I knew he didn't want to lose me."

He went into the bush last October with $17 worth of food and he had one air drop of flour and sugar since that time.

"I had no idea how long I'd be staying as it would depend on the success of the trap line," he said.

During his long fast, Mr. Mavracic lost 30 pounds. But now, he is gaining it back at the rate of about two pounds a day.

Trade War Feared

OTTAWA (CP) — British Prime Minister Edward Heath has warned that Western nations will "just tear each other apart" unless they short out their trade differences.

"We shall cut each other's throat," he said in an interview taped for the CBC television program Encounter to be broadcast tonight.

"There will be the development of protectionism and this will weaken the security of the Western world as well."

Mr. Heath said the economic future of the Western world depends on three large trade blocs: the European Common Market, the United States and Japan. Britain becomes a member of the European group Jan. 1.

Their task is to work out international trading arrangements that are "agreeable to all of us, and in which we can all share, including Canada."

"Unless we really do that—and it will require a political will as well as technical expertise—. . . we shall just tear each other apart."

Mr. Heath denied that the European Economic Community which Britain is about to join is inward-looking. Its external trade had increased much faster than that of the United States, and "I would think much faster than that of Canada."

Among the developed nations, France devoted the largest proportion of its gross national product to aid for developing countries, with Britain and the Netherlands vying for second place.

The whole European community provides much more for the Third World than either Japan or the United States, said Mr. Heath.

Macdonald Mooting Ombudsman

The B.C. Civil Liberties Association was told Wednesday by Attorney-General Alex Macdonald that the government is considering legislation to establish an ombudsman.

Macdonald said following the meeting with the association that he made no commitment, but an officer commented that he believes the ombudsman will be established.

The association was in Victoria to present its annual brief with a number of requests and recommendations in the civil liberties field.

Dr. Reg. Robson, president, said the delegation was given a good hearing by Macdonald.

IT'S
KILSHAWS
1115 FORT
PRE-XMAS
AUCTION
FRIDAY at 7 p.m.

2 BIRKS
STERLING SETS
3-PC.
TEA SERVICE
and
3-PC.
COFFEE SERVICE

ESTATE
FURNISHINGS
As New
HIDE-A-BEDS
Twin Mahogany and Walnut
Bedroom Stes.

21 BICYCLES
Unclaimed
Municipality Saanich
100 Items Lost and Found
City of Victoria

Over 380 Lots
For Your Inspection
Kilshaws Auctioneers Ltd.
1115 FORT ST. 384-6441

his style old style

He opened up the north with baling wire, canvas and courage—and maybe the thought of Old Style Beer waiting when he made it back home. Old Style has logged a lot of miles and quenched a lot of thirsts since way-back-then; and it tastes just as good today. Slow-brewed and naturally aged for men who appreciate the down-to-earth flavour of an honest, old-time beer. Try it.

Old Style SLOW-BREWED AND NATURALLY AGED.

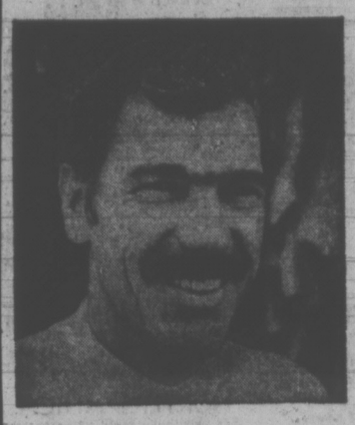

"I need a steady stream of customers for my service business."

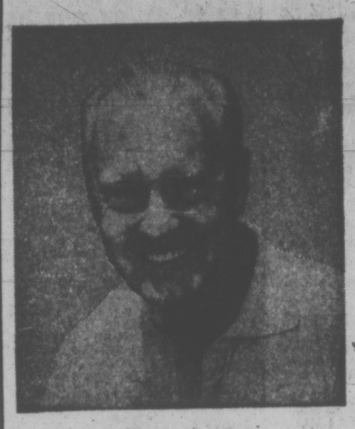

"I need one buyer. I'm retiring and want to sell my business"

Classified Ads
solve both problems!

To bring extra profit-dollars into your business, channel your advertising dollars into the medium that reaches your best business or commercial property with a result-getting Classified Ad.

And, if you're ready for retirement, reach the buyer for your prospects every day with Classified Ads in your Victoria Daily Newspapers. The people who read your sales messages in Classified are people who are ready to buy. They're voluntarily seeking out ads to decide "where" and "from whom."

Whether you want one buyer or hundreds, **dial 386-2121** today for an experienced sales representative. He'll help you cash in on the advertising that offers you advantages you get with no other medium—flexible, inexpensive, result-getting Classified Ads.

Your
Victoria Daily Newspapers'
CLASSIFIED ADS
Bring speedy sales and profits

Good Old Jeep Costs More Today

DETROIT (AP) — Prices for 1973-model American Motors Corp. passenger cars and Jeep four-wheel-drive vehicles will increase by an average of $38 a vehicle, effective midnight Wednesday night, the company announced Wednesday.

The company said the vehicles ordered by the public but not yet delivered would be sold at current prices.

"The price increase reflects the balance of the approval previously granted by the price commission to cover costs being incurred for the improved bumper systems and emission control and safety requirements which were implemented with introduction of 1973 models," William V. Luneburg, AMC president said.

The average increase of $38 amounts to 1.1 per cent of the average vehicle purchase price, and the price increases range from nothing to a maximum of $49 on passenger cars, and from $25 to $65 on Jeeps.

Ship's Parts Found

BRISBANE (Reuter) — Parts of Captain Cook's ship Endeavour have been found encrusted in Australia's Barrier Reef. The find by a government diving expedition included bolts and part of an anchor believed to have been jettisoned by the English explorer when Endeavour was stuck on the reef 200 years ago.

...PSSST!!
THE NEW SNOWMOBILE
FIAT 128 SEDAN WITH FRONT WHEEL DRIVE
TEST DRIVE ONE TODAY AND FIND OUT

Brian Holley
FIAT
Service ● Parts ● Sales
Open 12 Hours Daily
8 a.m. - 8 p.m.
3319 DOUGLAS ST.
384-1161

Ginger Cat
sparkling white with just a whisker of ginger
Cold Turkey
a frosty goblet of cranberry fun
Mardi Gras
a sparkling white flavour fiesta

The light-hearted threesome
plus three

Ramblin Rosé
she's bright and bubbly and always in good taste
Sno-Bird
a sparkling white way to give your friends 'the bird'
Kool Duck
Ducky little blend of red and white sparkling wines

VILLA NOVA VINTNERS,
New Westminster, British Columbia

Merry Christmas Downtown

CAPITAL

SOME ITEMS LIMITED — SHOP EARLY FOR BEST BUYS!

Downtown BONUS DAY

FRIDAY and SATURDAY ONLY

SAVE UP TO 50%

PERSONAL SHOPPING ONLY

SHOP FRIDAY 9 'TIL 9, SATURDAY 9 'TIL 5:30

HOCKEY NETS

Ideal for street hockey, etc. 3 popular nets for the tiny tot to the senior. All nets are pre-strung nylon, zinc coated steel tubing, assembles in minutes.

JUNIOR MODEL 36" x 44". Reg. 6.95. BONUS DAYS SALE 5.49
MEDIUM SIZED 42" x 52". Reg. 9.95. BONUS DAYS SALE 7.99
PROFESSIONAL STYLE FOLDING—44" x 57". Reg. 17.95. BONUS DAYS SALE 13.99

Replacement Nets 3.95 and 4.95

FISHING TACKLE "BONUS" BUYS

Some of the items are limited — so hurry for the best selection and avoid disappointment.

5½" ACADEMY TROLLING REEL Reg. 7.95 5.88
7½ Ft. DAIWA FLY ROD Reg. 7.95 5.88
8 Ft. DAIWA FLY ROD Reg. 8.95 6.88
9 Ft. DAIWA FLY ROD Reg. 9.95 7.88
7 Ft. 2-PCE. FIBREGLASS TROUT ROD. Reg. 8.95 5.99
COMMANDER 57 SPINNING REEL. Reg. 6.95 4.99
PLANO TACKLE BOXES Reg. 2.99 - 24.95 25% OFF
7 Ft. VOGG WILLOW POINT TROLLER. Reg. 12.95 9.99

PLUS MANY OTHER ROD SPECIALS AT SIMILAR SAVINGS!

VARSOL

128 fluid ounce can VARSOL for cleaning paint brushes, floors, etc. Our low price 1.45 per can. BONUS DAYS SALE 99¢

MEN'S AND BOYS' WEAR

FORTREL* FLARES

100% polyester double knits. Finished or unfinished leg in a great choice of colors, patterns, plains and style ranges. Sizes 29-42. Great for gift giving. Values to 20.00.

BONUS DAYS SALE 12.88

VILANA SHIRTS

A great teammate for his double knit flares. 100% textured nylon. Handsomely styled for wear anywhere. Cuffed or uncuffed, collared zip front, one chest pocket. Easy-care, drip-dry in all new fall colors. A classic gift item. Sizes S.M.L.XL.

Reg. 10.95 BONUS DAYS SALE 8.49
Reg. 11.95 BONUS DAYS SALE 9.49

"MELTON" CRUISER COATS -- Save $4.00

¾ length, 100% wool for great winter protection. Double shoulders and back, full pocket across the back. Snap cuffs and front closing and 4-snap front pockets. Sizes 38-46. Charcoal color. Reg. 19.95. BONUS DAYS SALE 15.95

SHIRTS

Perma-press fabrics in plain or patterned colors. Choice of French or 2 button cuff. Colors in green, blue, gold, brown, and mauve. Neck sizes 14½ to 17. Values to 6.95. BONUS DAYS SALE 4.49

"TOUGHIES" MEN'S SOCKS

Half hose, mid or executive length. Kroy wool/nylon stretch blend. One size fits all. Grey, navy, black, light, medium or dark brown. Just right for that extra gift. Reg. 1.50 to 2.00. BONUS DAYS SALE 95¢ to 1.35

BOYS' SHIRTS—Save 20%

Long sleeved knits and perma-press fabrics in prints or plains. Bell sleeves or knit cuffs. All popular brand names. Sizes 8-18. Reg. to 5.49. BONUS DAYS SALE 20% Off

SPRAY BOMBS

14-oz. paint spray bombs. Enamels, flats, primers, etc. COPPER, REDS, AVOCADO, ALUMINUM, GOLD, BLUE, etc.. 24 colors to choose from. Reg. 1.45 can. BONUS DAYS SALE 1.09

GIFT WRAP

10-ROLL COMBINATION
A great saving! 8 rolls assorted design paper and 2 rolls of foil wrap in each pack. 580" total. Manufacturer's suggested retail 2.98 BONUS DAYS SALE 1.99

6-ROLL COMBINATION
4 assorted rolls deluxe decorated paper and 2 rolls assorted foil. 30"x232" total. Ideal wrap by PERKINS for your special gifts. Manufacturer's suggested retail 2.98 per package. BONUS DAYS SALE 1.48

HOUSEWARES "BONUS BUYS"

Everyday household items at substantial savings
Some are Limited Quantity

● FIBREGLASS TV TRAYS. Decorated. Set of 4 on casters. Reg. 19.95 15.88
● COUNSELLOR BATH SCALES. Oval in gold, white, and black. Reg. 12.95 8.88
● DELUXE 12 QT. SPOUTED PAIL. Gold, avocado, and orange. Reg. 1.49 99¢
● DECORATED JUICE GLASSES. Reg. 15¢ each. Dozen 1.29
● BATTERY OPERATED COCKTAIL MIXER. Reg. 4.50 3.49
● BLUE ENAMELLED OVAL ROASTER (4-7 lbs.). Reg. 2.29 1.59
● 9 VOLT TRANSISTOR RADIO BATTERY. Reg. 39c 4 for 99¢
● STACKING COFFEE MUGS Reg. 39c each 4 for 99¢

SMALL APPLIANCE "BONUS BUYS"

Small appliances by G.E., IONA, McGRAW-EDISON, TOASTESS, etc. at specially reduced prices for holiday giving!

STEAM AND DRY IRON
By G.E. — AVOCADO steam iron with fabric guide. Polished soleplate. 25 steam vents. Regular 19.95. BONUS DAYS SALE 15.88

STEAM/SPRAY/DRY
Another quality G.E. iron with the added steam and spray feature. Black or avocado handle, water level indicator, 39 steam vents with wrap and rest feature. Regular 25.95 each. BONUS DAYS SALE 19.99

ELECTRIC KETTLE
G.E. K49 single element, electric kettle. AVOCADO, GOLD, BLACK. Automatic reset thermostat. Reg. 19.45 BONUS DAYS SALE 15.49

ELECTRIC PERK
3-9 cup G.E. perk with AVOCADO handle and base. Automatic. Reg. 23.95. BONUS DAYS SALE 18.99

TOASTER
G.E. electric, 2 slice toaster. Gleaming chrome with black bakelite ends. Convenient front controls. Reg. 22.98. BONUS DAYS SALE 17.95

BLENDER
By IONA — 5 year guarantee. 2 speeds, removable cutting blades. 48-oz. plastic jar. Choose from WHITE or AVOCADO. Our reg. low price 23.88. BONUS DAYS SALE 18.99

TOASTESS GRIDDLE — Double waffle plate on one side reverses to form griddle on the other for open sandwiches, etc. Reg. 13.55 each. BONUS DAYS SALE 10.49
TEFLON MODEL. Reg. 18.95 14.99

MINI-VELOCIPEDE

A great gift for the 3-6-year-old. Use it as a tricycle and later remove the training stabilizer wheels to teach him or her to ride a 2-wheeler. Made in Canada by LEADER. Features high-rise handle bars, "NOBBY" design tires, "console" type frame and sturdy mudguards. Regular 17.95 each. (Boxed). BONUS DAYS SALE 12.88

DOUBLE HIBACHI

A great Christmas gift. 10"x 20" double chromed grill hibachi with 3 positions for grill. Ideal for use on the patio, at the beach or in your fireplace. Regular 10.95 each. BONUS DAYS SALE 7.88

HARDWARE "BONUS BUYS"

½" COMPACT DRILL
McGRAW EDISON ½" compact electric drill with geared chuck and key. 3 amp. 110 volt AC/DC motor and alxilliary side handle. Reg. 24.95 each. BONUS DAYS SALE 19.88

TORQUE WRENCH
Chrome vanadium, English made, torque wrench. Dual scale 0-150 foot pounds or 0-20 metre/kgs. Regular 14.95 set. SALE 11.95

SMOOTH PLANE
Made in England. Metal smooth plane for home workshop or professional. Our regular low price 11.55 each. BONUS DAYS SALE 8.99

Ladies' and Girls' SKI JACKETS 25% Off

Choose a nylon jacket in fortrel (R) fill, pile lined, pile trim in an assortment of styles and colors. Belted or unbelted. Longer lengths with zip sides for greater freedom. 9 colors to choose from. Always a welcome Christmas gift. Sizes 7-14. Regular from 10.95 to 17.95. BONUS DAYS SALE 8.19 - 13.45

LADIES' FLARES -- 1/3 Off

100% polyester double knits or courtelle fabric. Assorted styles, plain colors, some with contrast stitching. Sizes 7-20 and 38-44. Reg. 5.95 to 14.95. BONUS DAYS SALE 3.98 to 9.98

DELUXE
SLEEPING BAG

Warm 4-lb. polyester fill. Large cut size 36"x84" with rugged Fortrel outer shell and sport flannel lining. Full zipper. Our regular low price 22.95 each. BONUS DAYS SALE 17.99

DELUXE PACK

"Mountain King" deluxe, anodized aluminum frame pack with one large compartment, 4 zippered side pockets. Orange nylon bag. Covered zippers, padded shoulder straps, matching nylon web and waistband. Our regular low price 26.95. BONUS DAYS SALE 21.00

SPORTING GOODS SPECIALS

Gifts for the outdoorsman or youngsters at BONUS DAY SAVINGS!

NYLON PACK TENTS
1 MAN Reg. 17.95 SALE 13.99
2 MAN Reg. 29.95 SALE 23.95
3 MAN Reg. 45.95 SALE 36.50

BALL GLOVES
Left or right hand Reg. 5.95 to 17.95 20% OFF!
2 QT. DESERT-STYLE CANTEEN. Reg. 2.99 1.99
G.I. CANTEEN WITH BELT Reg. 3.95 2.95
ONE MAN MESS KIT Reg. 1.79 1.29

HOUSEHOLD GIFT IDEAS

COMFORTERS
Polyester comforters for warmth without weight. Pink with blue floral pattern. Size 72"x 90". Reg. 12.95. BONUS DAYS SALE 9.95

CHENILLE BEDSPREADS
Luxurious "HEIRLOOM" woven bedspreads. Pre-shrunk, machine washable, needs no ironing. 7 lovely decorator colors to choose from. Size 96" x 108" or 80" x 108". BONUS DAYS SALE, Each 8.95

BABY BLANKET
Washable Rayon/Viscose blend baby blankets. Cello-wrapped for gift giving. Assorted plain colors or pink floral. Size 36" x 50". BONUS DAYS SALE 1.49

BOXED TOWEL SET
An ideal extra gift — finger-tip terry towels in assorted prints. 2 towels per set. BONUS DAYS SALE, Box 1.49

BATH TOWELS
Gay floral patterns to brighten any bathroom. Colorful prints of brown/orange, blue/green, pink/green on white backgrounds. Size 20" x 38". BONUS DAYS SALE 98¢

PILLOW CASES
White cotton. Cello wrapped. Always a needed gift. Cut size 42" x 33". BONUS DAYS SALE, Pair 78¢

BATH MAT SET
All cotton chenille type bath mat with matching seat cover. Non-skid backing. Assorted colors to choose from. Mat size 20" x 33". BONUS DAYS SALE, Set 2.39

BROCADE

Your choice in 36" and 45" width. 6 patterns to choose from in assorted shades. Hurry for best selection — either for gift giving or for the home sewer making that last minute festive dress, etc. BONUS DAYS SPECIAL, Yard 2.00

"BONUS SAVINGS" ON DECORATIONS

Take advantage of the savings on tree and home decorations.

GLASS TREE BALLS. 12 per box. Assorted colors. SALE 75¢
DOOR FOIL. 3' x 7'. Blue, green, gold, silver, red. SALE 99¢
8-LIGHT-SERIES INDOOR LIGHTS by NOMA. Assorted colors. SALE 1.49
7-FOOT HOLLY GARLAND Reg. 95c. SALE 49¢
ANGEL HAIR. White. Retail 79c. SALE 59¢
SPRAY PAINT FOR STYROFOAM. Gold, silver, red, green. Reg. 1.19. SALE 79¢

CAPITAL IRON & METALS LTD.
1832 STORE STREET
385-9703

FREE PARKING IN CAPITAL'S LARGE PARKING LOT

B.C.

MARMADUKE

"I'll go to buy dogfood when I'm good and ready!"

THE FAMILY CIRCUS

"Dear Friends: The high points of our year were Billy's report card and PJ's new tooth. ... How's it sound so far?"

GARDENING
hilda beastall

Some Observations On Circle of Life

While the garden soil is still too wet, or covered with snow, the gardener must take a different path. This may lead through the woods, along the shore, or — to a demolition lot.

What are we looking for? Sometimes for ideas, sometimes for materials to incorporate into a well-defined garden plan.

From the woodland path we may come home with a better idea of how to reach a simulated woodland on a city lot. By observing the different layers of plant growth we realize the importance of each to the others.

In short, we get a glimmering of the meaning of the Circle of Life.

★ ★ ★

In practice we may use only one tall tree, two little trees, three shrubs for underbrush, and a half dozen ground-level treasures, but they can well simulate a piece of native woodland.

Our observations will show us the importance of wood debris, fern debris, and mosses. All these things prevent soil erosion and soil depletion.

Until our own little landcape begins to mature we can use some of these introduced devices of conservation.

From the beach, or lake shore, we may harvest a fine piece of wood, weathered in such fantastic detail that it simply must be used as a feature either in a real shore garden, or if small enough, beside a dry pool, of smooth, washed pebbles and drifted sand.

Weathered wood is ideal as background in glass container gardens too; or open dish gardens. Bonsai tree or shrub specimens often depend for realism on a piece of weathered wood to maintain perfect scale.

On Vancouver Island, rock fulfills much the same purpose as weathered wood, for one is as prevalent as the other in our daily lives.

★ ★ ★

Governed by the use to which it is to be put, a piece of rock may be cleaned, polished, or worked for effect.

But what shall our walk lead to in the demolition lot?

Have you thought of used bricks to build a low hollow wall to edge a path or a patio? Bricks, especially used ones, have a rugged appearance, lending informality to outdoor living areas. They blend with wood but not with stone, nor with stucco. Since this is my own opinion from observation, think it over before discarding the combination.

A patio or sitting-out place beneath trees and out of sight of a stucco house makes a charming picture paved with used brick. Have the garden furniture in wood, not metal.

Brick pedestals for planters, hollow brick tubs, and brick walks for dryness in winter are all possibilities if you get a good buy in used bricks. Moisture drains away from them freely, and cracks between may be planted to add the aura of age.

PEANUT

BROOM-HILDA

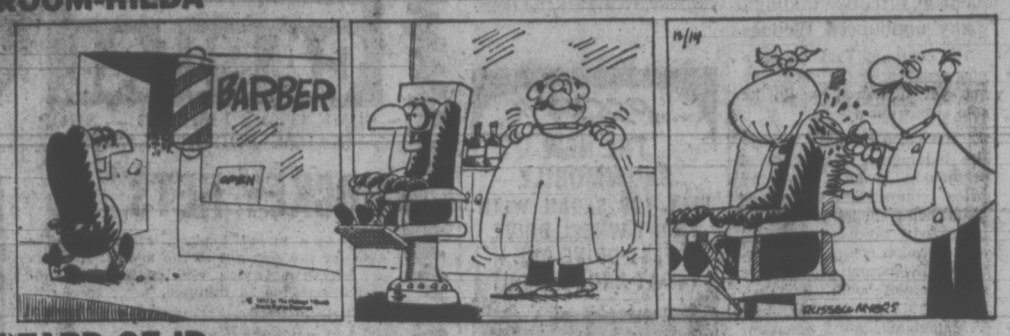

WIZARD OF ID

APARTMENT 3-G

MISS PEACH

EB AND FLO

POLLY

NANCY

MUTT AND JEFF

MARK TRAIL

CRYPTIC CROSSWORD

ANSWER TO WEDNESDAY'S PUZZLE

ACROSS
1 Cheese-paring
7 Bugle
8 Aorta
9 Pie
10 Nightmare
11 Obtuse
12 Mosaic
15 Syllables
17 Owl
18 Icing
19 Rapid
21 Advantageous

DOWN
1 Championship
2 Sag
3 Pledge
4 Reactions
5 Norma
6 Water-colors
7 Bleat
10 Nostalgia
13 Aloud
14 Claret
16 Laird
20 Peg

CLUES

ACROSS
1 Reindeer has rental variation (6)
4 Quiet border, quiet little fish (6)
9 Railway official with a position to overcome (13)
10 Hurried with notice to make a thorough search (7)
11 Animal to put your shirt on! (5)
12 Tender proposal? (5)
14 Shrub for the sweeper (5)
18 Entertainment and the notice it gets, by the sound of it (5)
19 Wild 11 for small boy in receptacle (7)
21 Study lateral allotment for a reward (13)
22 Some medicine appears to act on the wise man (6)
23 Magistrate, confused and losing speed, is an absolute disgrace! (6)

DOWN
1 Wholly engage the sailor's eye (6)
2 Just one thing after another! (Does 9 ensure its departure?) (5, 2, 6)
3 Girl is 5 by another name . . . (5)
5 . . . warm her up! (7)
6 Asking questions about trigger nation (13)
7 He's under 9, and he's drunk! (6)
8 A king's head in three directions is rather slippery (5)
13 Doing the ironing after tea? (7)
15 Strengthened red cab, somehow (6)
16 . . . which may become this color, before it's time to go (5)
17 Things to be done and altered after a time (6)
20 Star turn with no vessel at the outset (5)

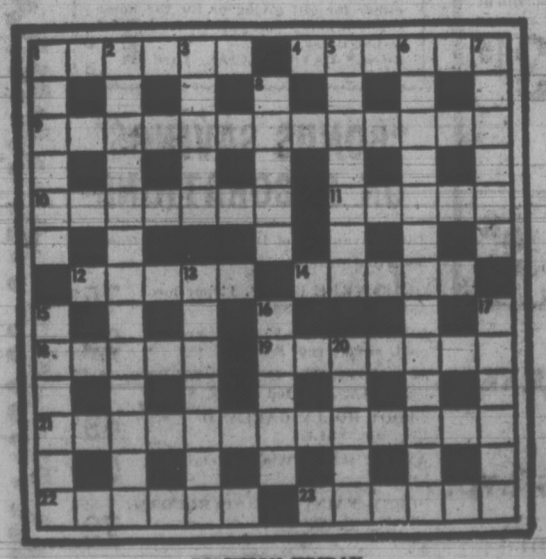

SOLUTION FRIDAY

The Bridge Expert

By FRED KARPIN

Today's deal is a tough hand, from the viewpoint of the defenders. In the actual play, West got off to the winning opening lead. But then, as it turned out, his lead at trick two enabled our South declarer to fulfil his contract. In the post-mortem analysis, it was revealed that West, had he been clairvoyant, could have made the "killing" lead at trick two.

Both sides vulnerable. South deals.

NORTH
♠ -
♡ 10 7 4
◇ Q J 9 7 5
♣ J 9 8 6 4

WEST
♠ 9 8 5 4 3
♡ K Q J
◇ 10 6 3 2
♣ 7

EAST
♠ A K Q 2
♡ 9 5
◇ 8 4
♣ K Q 5 3 2

SOUTH
♠ J 10 7 6
♡ A 8 6 3 2
◇ A K
♣ A 10

The bidding:

South	West	North	East
1♡	Pass	2♡	2♠
Dbl.	Pass	3◇	Pass
4♡	Pass	Pass	Pass

Opening lead: King of ♡.

After West's king-of-trumps opening lead had been permitted to win the trick, West continued with the queen of trumps, which South took with his ace. South then cashed his ace and king of diamonds, after which he led a spade, trumping it with the board's remaining trump.

Now came the queen of diamonds, East discarding a club as South tossed away a spade. On the fourth diamond lead, South discarded another spade. And on the fifth diamond lead South discarded his last spade as West ruffed with the jack. At the end, South conceded a club trick to the defenders. His only losers were two trump tricks and a club.

Actually, declarer was very lucky in finding the adversely-held diamonds distributed as they were. Had West possessed two or three diamonds (instead of four), declarer would have had to lose at least one spade trick, since West would then have ruffed the third or fourth diamond lead.

After his king of hearts had captured the opening lead, had West then led a spade to trick two, the four-heart contract would have been defeated. Declarer would have ruffed the spade lead with dummy's next-to-last trump. He would then have cashed the ace and king of diamonds. He would next have ruffed a second spade lead with dummy's last trump.

But when he would now play dummy's queen of diamonds, East would ruff with his remaining trumps, the nine-spot. If declarer overruffed with the ace, West would make three trump tricks all in all. And if declarer discarded a spade on this lead, he would still have a losing spade left and a club loser (and West would still have a trump trick.)

Thus if West, at trick two, had forced dummy to trump a spade, instead of trying to stop dummy from ruffing, declarer would have been down.

FUN WITH FIGURES

By J. A. H. HUNTER

Each letter stands for a different digit.

This won't really bother you! What's the SAHARA anyway?

NO
RAINS
NO
RAINS
ON

SAHARA

(Answer tomorrow)

Yesterday's answer: Pete 10 years, Sally 7.

Separatists Jailed

ISTANBUL (Reuter) — Seventy persons were given jail terms Tuesday for separatist activities in a province of southeast Turkey. A martial law court in Diyarbakir convicted them of setting up "revolutionary eastern cultural circles." Sentences ranged from 10 months to 15 years. Diyarbakir is one of two provinces with large, officially recognized Kurdish minorities among 11 provinces which are under martial law.

Bond Street Buyer Tops Sotheby's Van Horne Sale

LONDON (CP) — A portrait by the 18th-century English artist George Romney from the Montreal collection of the late Sir William Van Horne was sold today at Sotheby's to a London gallery for £70,000 ($168,000).

The painting of Jane, Duchess of Gordon and Huntly, and her son George, first Marquess of Huntly, was bought by Agnew of Bond Street. A spokesman for the gallery declined to say whether it was acting on behalf of a client.

A second 18th-century portrait from the Van Horne collection, painted by Sir Henry Raeburn, was sold for £4,500 to an agent working on behalf of an anonymous buyer. The subject was another double portrait, of Mrs. Glendower and her daughter.

A batch of 13 old master paintings from the Van Horne collection sold Dec. 6 at Sotheby's fetched a total of £382,000 ($918,240).

CHURCH LEADER'S HANGING QUERIED

GENEVA (UPI) — The president of the Presbyterian Church in Mozambique has been found hanged in his prison cell after he underwent six months of interrogation, it was announced Wednesday.

The World Alliance of Reformed Churches said the Rev. Zedequias Manganhela had been imprisoned last June 13 with 30 members of his church.

"As a result of six months of isolation and interrogation he is said to have taken his own life during the night of Dec. 10 to 11," the announcement said.

Officials of the World Alliance said the churchman died from hanging and the United Nations Commission on Human Rights will be asked to find out whether he died by his own hand or not.

Eighty Pounds of Christmas . . .

OTTAWA (CP) — Tiny contingents of Canadian servicemen in remote spots around the world can look forward to exactly the same Christmas dinner this year as they had last December.

The defence department did not even bother changing its news release outlining the menu. Only the date is different.

The 206 men in 13 remote locations will once again each receive 80 pounds of Christmas goodies, made up of 35 sealed items. These include turkey, cranberry sauce, mixed nuts, plum pudding, shortbread, olives, candy, maple syrup and other items.

The Christmas shipments to small teams in Palestine, Islamabad, Pakistan and other places, mainly in the eastern part of the world, have been made for the last eight years by the department.

Whither Comes The Energy?

By JEFF CARRUTHERS
Special to The Times

OTTAWA — A Science Council task force is taking a "long look into the future," to try and determine where Canadians will be obtaining their energy up to and into the 21st Century.

Will it be from fossil fuels? Up until the year 2000, the answer will likely continue to be "yes."

But after that, what will dominate? Nuclear fission as we know it today? Or will it be in a different form?

And what about fusion, described by some experts as the pollution-free energy source of the future? It will likely become the mainstay of the 21st Century. And then there are "windmills, solar panels and a host of geothermal sources of energy that might be tapped to a large extent for the energy requirements of the next generation.

A better view of Canada's medium-term, up to the year 2000, and long-term, into the 21st Century, energy requirements and likely energy sources should be available later next year, when the one-year Science Council task force on energy concludes.

In the meantime, the task force is soliciting written submissions from interested and knowledgeable individuals and organizations in governments, industry and universities, as a part of the energy study.

After the submissions are in, it is hoped by the end of this month, the task force plans to personally follow up the submissions with a cross-Canada tour next spring.

At the end of the study, the task force hopes to be able to advise the government on which sources of energy are expected to be most important at what time in the medium and long-term future.

The task force also expects to advise the government on what future energy sources Canada cannot afford to ignore. This decision may have some bearing on a current proposal before the government to fund a feasibility study of fusion research in Canada, for example.

Then there is the question of research priorities. Should more money be used to perfect advanced technologies using fossil fuels such as coal? Or should more be devoted to nuclear, solar or geothermal sources of power?

Dr. G. N. Patterson, head of the Science Council task force, said that the study will be finished next summer. It will deal with conventional forms of energy conversion, potential energy technology not now being used in Canada, possible adverse environmental effects and ways to minimize or avoid them in energy conversion, and finally economic and social issues as they relate to energy technology.

SKI PEETZ

Red Carpet Service Since 1919
Williams Quality Meats
795 Fort St. 384-1613
We sell only Canada Choice 1st Quality Beef, Local Lamb and Local Veal

CANADA GRADE "A"—BONELESS
BARON O' BEEF 1.49 lb.
CANADA GRADE "A"
RUMP ROAST 1.39 lb.
FLETCHER'S
GARLIC RINGS 29¢ ea.

HOT STUFFED—HONEY BASTED
B.B.Q. CHICKEN Approx. 2 lbs. 1.49 ea.

DON'T BE LEFT OUT CHRISTMAS DAY
ORDER NOW FRESH LOCAL TURKEYS
New York Dry Dressed—Fresh, Eviscerated Butterball
DUCKS — PHEASANTS — GEESE

"KNOW THE EXACT COST—NO EXTRAS"
RED BRAND—GRADE "A" ONLY
SIDES $1.58.00 ea. 200 lbs.
HINDS $78.95 ea. 85 lbs.
FRONTS $68.95 ea. 100 lbs.
Cut, Wrapped and Quick-Frozen
Heavier Beef Available at the Same Low Prices Per Pound

CANADA GRADE "A"
HEAVY HINDS Ideal for the large family. 89¢ lb.
LOCAL LAMB SIDES 20-lb. average $16.95 ea.

W 1st PRIZE: Choice Hind Quarter W
I 2nd PRIZE. Local Lamb Side I
N Enter Here NOW—Draw DEC. 18 N

GIFTS FROM THE VICTORIA PET SHOP

FOR FISH
Aquarium Kits 16.95 to 29.75
Plants 15¢ to 98¢
Air Pumps 4.79 to 23.95
Heaters 3.95 to 8.49
Many more aquarium items including food, supplies, ornaments, etc.

Plus items for dogs, cats and birds, at your complete pet supply centre . . .

VICTORIA PET SHOP
618 JOHNSON PHONE 384-5721

BIKES
• SALES
• SERVICE

DRASTICALLY REDUCED PRICES ON BRAND NAME 10 SPEEDS
Peugeot - Raleigh - Apollo - Riviera - Centurion
VICTORIA'S BEST SELECTION OF BRAND NAME 10 SPEEDS—OVER 600 IN STOCK
CHILDREN'S BIKES from, only 29.95
(1 Year Full Warranty on Brand Name Bikes)
$3.00 WILL HOLD THE BIKE OF YOUR CHOICE 'TIL CHRISTMAS

SALE
OLD COUNTRY WOODEN SLEIGHS—from 15.95
THOR SCOOTERS—Made in England. Pneumatic tires. Reg. 32.95. SALE 19.95
TIGER TRIKES—Chain driven. Made in England. Reg. 44.95. SALE 29.95
TRICYCLES—10". Reg. 9.50. SALE 4.95
MINI BIKES—Reg. 19.50. SALE 14.98
WHEELBARROWS—Strong metal construction. Reg. 7.95. SALE 3.95

RUSS HAY BICYCLE SHOP
2542 GOVERNMENT 384-4722

The Colonel's opened two new locations in Victoria!

And to celebrate, he's having a special 2 day 99¢ Chicken Sale December 16th & 17th!

Yes, that's right! The Colonel's just moved into two bright and shiny new locations! And he's so excited about it, he wants to make you this special offer: for two days only . . . Saturday, December 16th and Sunday, December 17th, you'll get the regular $1.50 dinner for only 99¢. That's 3 big pieces of chicken, golden french fries, and all the fixin's! So take advantage of this finger lickin' good Chicken Sale. Put the bite on the Colonel and get a regular $1.50 dinner for only 99¢.

Colonel Sanders'
Kentucky Fried Chicken.

Special 99¢ chicken sale available at Victoria's two new Ernie's Take Home locations
3140 Douglas Street & 1555 Hillside Avenue
Sorry. No phone orders. This sale only.

Absence made our hearts think smaller.

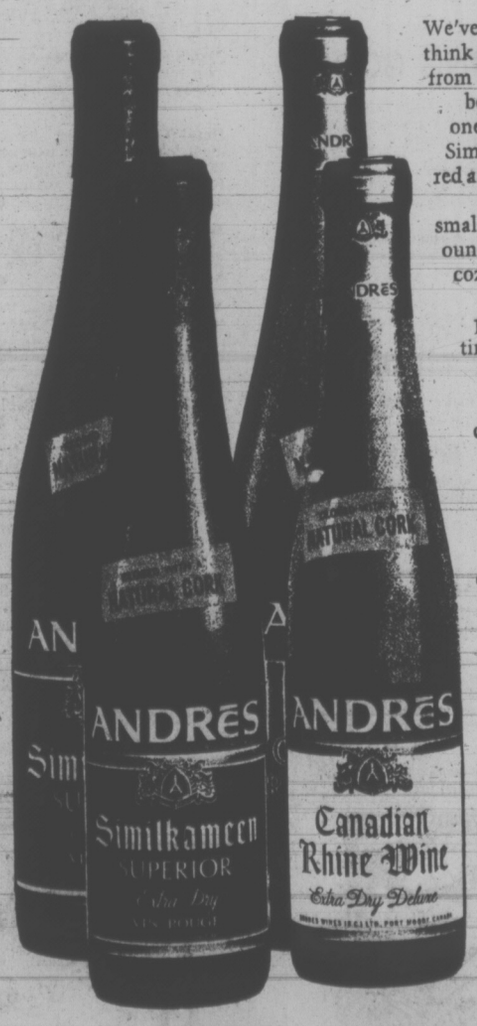

We've had a lot of time to think since you last heard from us. And two of our best ideas were small ones. Like offering our Similkameen extra dry red and dry white Rhine-type table wines in smaller bottles. Thirteen ounce splits. Perfect for cozy dinners when she likes white and you prefer red . . . or anytime when a full-sized bottle is too much.

They're naturally corked too, like their 26 ounce big brothers. And breathing easier for it. Which seems a very fitting way to celebrate our return.

ANDRĒS
VINTNERS OF FINE WINES

EATON'S

Store Information 382-7141

Have a Merry Christmas Downtown

Downtown BONUS DAY

PERSONAL SHOPPING ONLY

Save Friday 'til 9:00 p.m.

Saturday 9 a.m. to 5:30 p.m.

Win a Bonus Day Bonus!

You Could WIN 25.00 Worth of FOOD

Pick up an entry form in Eaton's Fine Foods, deposit it in the barrel . . . draw will be made for the $25 Grocery Certificate, good in any of Eaton's, Victoria, Fine Foods Sections. Qualifying question will be asked. Employees of Eaton's and their relatives not eligible. Draw will be made December 15th.

November Winner

Mrs. J. G. Briggs, 308 - 112 Rockland

1½ Hours No Cost Parking

In Eaton's Customer Car Park

DRUG SUNDRIES

Natural Vitamins, Reg. 2.79 to 3.79—Assorted vitamins. Each **1.39 to 1.89**

Woodbury Shampoo, Reg. 99c — New high lather formula, 15-oz. size. Each **49¢**

Woodbury Creme Rinse, Reg. 99c — Leaves hair soft and manageable. 15-oz. size. Each **49¢**

VO5 Hairspray, Reg. 1.73—In regular and extra hold. 7-oz. size. Each **1.09**

Adorn Hairspray, Reg. 1.69 — In regular and extra hold. 6.3-oz. size. Each **99¢**

Ban Roll-on Deodorant, Reg. 1.17 — Helps keep you dry, stops odor for 24 hours. 1.5-oz. size. Each **99¢**

Vitalis Hair Tonic, Reg. 87c—Grooms without grease. 4-oz. size. Each **73¢**

Drug Sundries, Main Floor

SMALL APPLIANCES

Some demonstrator or counter models in the group

Sunbeam Mixmaster, Reg. 61.98, 1 only—Avocado. **49.00**

Schick Hair Dryer, Reg. 27.95, 1 only— **22.00**

Sunbeam Multi-Cooker, Reg. 27.98. 1 only—Avocado. **22.00**

Superhealth Frypan, Reg. 14.95, 1 only—Avocado. **11.95**

Superhealth Frypan, Reg. 27.98, 1 only—Aluminum. **21.98**

Superhealth Frypan, Reg. 25.98, 1 only—Avocado. **19.98**

Sunbeam Iron, Reg. 17.99, 1 only— **13.99**

Sunbeam Iron, Reg. 24.98, 1 only— **19.98**

Sunbeam Make-up Mirror, Reg. 29.98, 1 only— **23.98**

G. E. Steam Iron, Reg. 13.88, 2 only—1 in harvest gold, 1 in avocado. Each **11.00**

Westinghouse Iron, Reg. 21.88, 1 only. **17.00**

Small Appliances, Main Floor, Home Furnishings Building

LAMPS

Colored Dome Fixtures, Reg. 15.95. Each **10.00**

Swedish Metal Outdoor Fixtures, Reg. 8.75. Each **6.75**

Crystal Hall Chandeliers, Reg. 44.95, 2 only. Each **34.00**

Gold Leaf Chandeliers, Reg. 32.00, 2 only—3 lights. Each **25.50**

Copper Colonial Style Wall Fixtures, Reg. 18.00. Each **14.00**

Five-Light Chandeliers, Reg. 54.00, 2 only. Each **43.00**

Traditional Lamps, Reg. 34.99, 3 only—Bronze finish. Each **25.00**

Modern Lamps, Reg. 37.95, 2 only—Chrome-plated, white shades. Each **29.00**

Table Lamps, Reg. 73.00, 2 only—Turquoise and silver color with parchment shade. Each **60.00**

Table Lamps, Reg. 99.95, 2 only—Ice blue and silver color, parchment shade. Each **79.95**

Lamps, Main Floor, Home Furnishings Building

MEN'S SHOES

Broken and Discontinued Lines, Men's Dress Shoes — Fine leather uppers, leather or Neolite soles, new styles. Sizes 7 to 12 collectively. Pair **9.99 to 16.99**

14" Snoot Boots, Reg. 24.99 — Denim tops, leather uppers, Neolite soles, rubber capped heels. Sizes 7 to 11. Pair **17.99**

Blue Suede Digger Boots, Reg. 13.99—Six-eyelet ties, plantation crepe soles. Sizes 7 to 12. Pair **10.99**

Men's Shoes, Main Floor

CANDIES

5 lb. Selection Chocolates—Moir's 5-lb. box of assorted chocolates. Each **3.99**

Rowntree's 5c Chocolate Bars — In package of 20. Pkg. **75¢**

Candies, Main Floor

TRIM-A-HOME SHOP

Miscellaneous Decorations, Reg. 1.50 to 7.98 — Includes wreaths and garlands. Each **75¢ to 3.98**

Trim-a-Home Shop, Main Floor, Home Furnishings Building

TOYS

Punching Bags—Vinyl, assorted sizes and figures. Each **1.00**

D and C Batteries — Have plenty on hand for Christmas toys. Each **15¢**

Plastic Freight Trains—In 4-unit sets. Set **1.69**

Skipping Ropes — With wooden handles, plastic rope. Each **49¢**

Jewellery Sets—5 pieces. Set **49¢**

Table Tennis Set—12-piece set. Set **49¢**

T-Bird Gyro Flyer. Each **29¢**

Toys, Lower Main Floor

FLOOR COVERINGS

Outdoor Veldura Door Mat—Assorted colors, 18"x30". Each **6.95**

Oval Braided Nylon Shag Rugs — Assorted colors, size 45"x68". Each **14.50**

Heavy Wool Fine Shag Accent Rug—Modern design, 4'3"x6'6" Each **93.95**

Heavy Wool Axminster Shag Rug — Bright modern design, 4'6"x6'6" size. Each **47.95**

Sculptured Nylon Rug, 1 only — Size 6'x9', purple. **49.50**

Heavy Propylon Wilton Rug, 1 only—Size 9'x12', gold color. **130.00**

Semi Shag Nylon Rug, 1 only — Size 9'x12', off white and green. **120.00**

Velvet Wool Wilton, 1 only — Size 8'x12', aqua. **149.88**

Wool and Nylon Axminster, 1 only — Size 9'x12', multi-color. **139.00**

Heavy Wool Axminster Shag, 3 only—Modern design, red and black, size 9'x12'. Each **139.00**

Floor Coverings, Main Floor, Home Furnishings Building

Christmas Tree Shopping Service

We select gifts, wrap and label them for children's Christmas Tree Parties. Call or write Personal Shopper today.

Second Floor, Home Furnishings Building

MAJOR APPLIANCES

Moffat 30" Range, Reg. 339.95, 1 only — Continuous clean oven, avocado finish. **289.95**

G.E. Portable Dishwasher, Reg. 409.95, 1 only—Front load style. Avocado. **339.95**

Maytag Porta-Washer, Reg. 269.95, 1 only—Avocado. **189.95**

Viking Washer, Demonstrator model slightly marked, Reg. 349.95, 1 only—With mini tub, 18-lb. capacity. **299.95**

Viking Dryer, Reg. 239.95, 1 only — Matches above washer, automatic cycle. **209.95**

Major Appliances, Main Floor, Home Furnishings Building

CHINA

"Park Lane" Stemware, Reg. 89c — Amber or green cocktails, clarets, liqueurs or 5-oz. juice tumblers. Each **50¢**

Cream and Sugar Set, Reg. 2.95 — Made in England, bone china, assorted designs. Each **1.47**

Coffee Mugs, Reg. 79c — Stacking style, flowers or butterfly designs. Each **39¢**

Salad Bowl with Servers — Amber or green. Each **1.69**

Chip and Dip Set — Amber or green. Each **1.69**

30-Pce. Dinner Set, Reg. 17.99 — Includes 6 dinner plates, 6 bread and butter plates, 6 cereal bowls and 6 cups and saucers. Set **9.99**

China, Main Floor, Home Furnishings Building

HARDWARE

Mini Mite Chain Saw, Reg. 149.95, 6 only—12" cutting bar cuts trees up to 2 ft. diameter. Light, easy to handle. Each **99.99**

10-Pce. Tool Set, Reg. 4.99 — German made set complete with vinyl tool pouch. Set **2.99**

14-Pce. Socket Set, Reg. 10.98 — ¼" square drive with 9 sockets, ratchet, spinner handle, extension bar and metal case. Set **7.99**

306-Pce. Tool Kit, Reg. 44.95 — Handy for most jobs around the home and workshop, complete with tool box. Kit **19.99**

Black & Decker Grass and Hedge Trimmers, Reg. 18.88. Each **14.99**

Hardware, Lower Main Floor

HOUSEWARES

Sabco Whiskaway III Carpet Sweeper—Sweeps floors and carpets. Each **8.99**

Sabco Carpet Shampooer. Each **16.99**

12"b Push Broom. Each **2.99**

"Super-Health" Roaster—Cast aluminum. Takes up to an 18-lb. bird. Each **19.99**

7-Pce. Kitchen Tool Set — Consists of basting spoon, ladel, slotted turning fork, skimmer and rack. Set **4.99**

Stainless Steel Lazy Susan—Six stainless steel bowls with stainless steel ladel. Each **8.99**

60-Pce. Stainless Steel Flatware — "Spanish Villa". Set **28.99**

4-Pce. Complete Set. Set **1.99**

Wine Making Ingredient Kit—Enough to make 5 gallons. Kit **7.99**

Deluxe Kettle-Style Barbecue—Cooks by reflected heat. Each **32.99**

Teak Ice Bucket. Each **21.99**

Stainless Steel Chafing Dish—2-quart capacity. Each **17.88**

Stainless Steel Meat Fondue — 60-oz. capacity. Each **17.88**

7-Pce. Salad Bowl Set—Consists of 1 only serving bowl, 6 small bowls and 1 pair of servers. Set **10.99**

Wine Making Bottling Kit—Or corking kit. Each **7.99**

Round Cheese Board — With clear dome, plastic cover. Each **4.99**

Brunch Bag — With matching bottle. Vinyl bag and 8-oz. plastic bottle. Set **3.29**

Fibreglas TV Table Set, Reg. 16.98—"Frolic" pattern. Set **11.99**

Bathroom Scales — Striped. Each **5.99**

Utility Table — 36" high with electric outlet. Model No. 4055. Each **8.99**

4-Shelf Utility Cabinet — Enamel finish. 60"x30"x12". Each **39.99**

Housewares, Lower Main Floor

HOME ENTERTAINMENT CENTRE

Floor Samples. Some slightly marked.

Viking Cassette Recorder, Reg. 69.95, 1 only—With radio. Each **29.95**

Viking Cassette Recorder, Reg. 49.95, 1 only. **19.95**

Bell & Howell Cassette Recorder, Reg. 49.95, 1 only. **29.95**

RCA Color TV, Reg. 499.95, 1 only — 20" table model. **439.95**

Sanyo Cassette Component, Reg. 329.95, 1 only — With turntable and speaker. **299.95**

Viking Console Stereo, Reg. 329.95, 1 only—Spanish styling. **279.95**

Sanyo Stereo Radio, Reg. 129.95, 1 only. **99.95**

RCA Console Stereo, Reg. 279.95, 1 only—Modern styling. **199.95**

Floor Model Dual CV-80 Amplifier, Reg. 349.95, 1 only. **179.95**

Floor Model Noresco AM/FM Stereo, Reg. 499.95, 1 only — Has 1209 dual changer, 8 push-button control, two 531 speakers. **349.95**

Home Entertainment Centre, Main Floor, Home Furnishings Building

Red Basket Shop

Enjoy one-stop shopping in our Red Basket Shop for your Christmas cards, wrap, ribbon, seals.

Red Basket Shop, Main Floor, Home Furnishings Building

HOUSEHOLD LINENS

Pillow Cases, ½ Price, Reg. 3.25 and 3.95—Some irregulars, mostly permanent press cotton and cotton blends, prints, some plains. Pair **1.62 to 2.98**

Sheet Oddments, Reg. 4.99 to 12.98, ½ to ½ Off — Prints and plains in flats and fitted. Twins, doubles and queen sizes. Each **2.49 to 7.32**

Towels Oddments, Reg. 79c to 6.98, ½ to ½ Off—Bath, hand and face cloths from broken and discontinued lines. Plains and prints. Each **39¢ to 4.65**

Bedspreads—Oddments clearing from stock, mostly one-of-a-kind. Each **5.00 and 9.00**

King Size Foam Pillow, Reg. 10.98—Size 6"x17"x35". Each **4.99**

Giant Size Luxury Towels, Irregulars—By Martex. Assorted colors. Each **3.99**

Thermal Blankets — Polyester blend, 70"x90". Each **6.19**

Fortrel Comforters — Floral print covers, some flannel backed.

Twin size. Each **9.00**

Double size. Each **10.00**

Queen size. Each **12.00**

Household Linens, Third Floor

CHILDREN'S WEAR

Clearance Group, Reg. 69c to 2.77 — Includes boys' dress shirts, girls' pyjamas and gowns, underwear, T-shirts, socks. Broken sizes up to 6x. Each **25¢ to 1.99**

Children's Wear, Third Floor

Trim-A-Home Shop

You'll find everything here for your tree from baubles to tinsel, lights to tree-top ornaments.

Trim-A-Home Shop, Main Floor, Home Furnishings Building

HOSIERY, ACCESSORIES

Pigskin Gloves — Cork or oatmeal shades, sizes 6½ to 8. Pair **5.99**

Folding Slippers — Soft soles, gold or silver colored brocade uppers. Carrying case. Pair **99¢**

Support Hose — Nylon/Lycra blend in beige or taupe. Sizes 2, 3, 4. Pair **1.99**

Hosiery and Accessories, Main Floor

NOTIONS

Boot Valet, Reg. 88c — Clear plastic, keeps floors and halls dry from wet rubbers and boots. Each **49¢**

Mercerized and Heavy Duty Thread, Reg. 23c and 29c — Discontinued line, many colors. Each **12¢**

Notions, Main Floor

LINGERIE

Housecoat, Reg. 18.00 — Cotton quilt, zip front, cord tie at gathered waist. Assorted prints. Each **12.99**

Long Gown, Reg. 13.00 — Nylon, lace trim at yoke. Blue. S.M.L. Each **8.99**

Long Flannelette Granny Gown, Reg. 4.00—White, M. and L. Each **1.99**

Group of Sleep and Body Wear, Reg. 4.99 to 20.00 — Includes short nylon coat, short cotton negligee set, bed jackets, nylon knit bodysuits. Broken size and color range. Each **1.99 to 14.99**

Lingerie, Floor of Fashion

FOUNDATIONS

Bras, Reg. 3.00 to 6.50—From discontinued line. Includes nylon tricots, Kodel lined or unlined. Broken size and color range. Each **1.99 to 3.99**

Foundations, Floor of Fashion

Flame and Flower Shop

Here you'll find decorative candles and lovely flower arrangements for the festive season.

Flame and Flower Shop, Third Floor

WOMEN'S SHOES

Women's Better Quality Dress Shoes, Reg. 25.00 to 29.00 — Well known brands, in black, brown, blue and red. Sizes 5½ to 10 collectively. Pair **19.99**

Casual and Trend Setting Shoes, Reg. 14.98 to 16.00—Tan suede, tan leather, grey and blue suedes with "Waffle Stomper" soles in the group. Broken sizes. Pair **9.99**

Children's Shoes, Reg. 7.98 to 8.98 — Discontinued from regular stock. Straps, slip-ons, oxfords, ties in suedes and leathers, basic shades. Sizes 5 to 4 collectively. Pair **5.99**

Women's and Children's Shoes, Floor of Fashion

WOMEN'S SPORTSWEAR

All Sales Final

Sweaters, Reg. 13.00 to 22.00 — Shells and long sleeve sweaters by a well-known maker. Acrylic, washable, fall shades. Sizes 36 to 40. All Sales Final. Each **6.99 to 10.99**

Sportswear Clearance, Reg. 14.00 to 55.00 — All wool plaids, checks and plains in skirts, slims and jackets. Fall shades, sizes 10-18 in the group. All Sales Final. Each **6.99 to 27.50**

Blouses and Shirts, Reg. 6.00 to 18.00, ½ Price — Sleeveless pant tops and shells; shirts in prints, plains and stripes. Some dressy blouses. Sizes 10-16 in the group. Each **2.99 to 8.99**

Sportswear, Floor of Fashion

WOOLS, FANCY GOODS

Clearance of Stitchery Kits, Reg. 5.95 to 16.50 — Suitable for pillows or pictures. Complete with all necessary materials and instructions. Each **2.98 to 11.00**

Two-Ply Phentex — Suitable for slippers, sweaters, hats or gloves. Assorted colors. Approximate 3.2-oz. ball. Each **57¢**

Wools, Fancy Goods, Third Floor

MEN'S WEAR

Dress Shirts—By Birkdale, permanent press finishes, plain colors and patterns. Latest collar style, 2-button cuffs. Sizes 14½ to 17. Each **3.99**

Men's Wear, Main Floor

BOYS' WEAR

Clearance Group of Boys' Wear — Shirts, sweaters, pants, pyjamas and belts. Broken sizes 8 to 16. Each **1.99 to 6.99**

Boys' Wear, Third Floor

GIRLS' WEAR

Swimsuits, Reg. 3.95 to 5.98 — One or two-piece styles, mostly navy or red. Broken sizes 8 to 12. Each **1.99 to 3.49**

Teen Pant Clearance — Split knee or plain, flare legs, low rise. Brushed denim or ribbed denim. Broken sizes 5-13. Each **5.99**

Girls' Oddments — Underwear, knee-socks, terry anklets, miss-match pyjama tops and bottoms, shorts, hats and more. Each **49¢**

Girls' Wear, Third Floor

SPORTING GOODS

Clearance Adidas Gym Shoes, Reg. 6.98—Mostly sizes 1 and 2, white canvas with 3 blue stripes. Pair **3.00**

Clearance of Men's Football Boots, Reg. 6.98—Large size only, 11 and 12. Pair **3.00**

Glider Deluxe 10-Speed Bicycle, Reg. 135.00—Made in England, green with black leather saddle, 27x1¼" tire. Each **99.00**

Sporting Goods Clearance, Reg. 50c to 49.95, ½ Off — Oddments in golf sets, fishing tackle, sports shorts, many more. Each **33¢ to 33.30**

Clearance of Hockey Oddments, Reg. 25.00 to 16.98—Included are sweaters, pants, helmets, stockings and more. Each **18¢ to 11.33**

Sporting Goods, Main Floor, Home Furnishings Building

AUTO ACCESSORIES

Automotive Items, Clearing ½ Off Regular Prices, Reg. 50c to 59.95 — Includes cream or liquid waxes, thermostats, car stereos, speakers, cleaners and much more. Each **33¢ to 39.95**

Auto Accessories, Main Floor, Home Furnishings Building

The Slipper Bar

There's a colorful selection of pretty slippers for her. Slippers for him and for the whole family.

Slipper Bar, Floor of Fashion

STATIONERY

Photo Rondo, Reg. 1.00—Holds 3 instamatic size photos. Serves as photo or pen and pencil holder. Each **39¢**

Incense Sticks—Jasmine, Mogra, Rose and Dilruba. Each **24¢**

Water Color Paint Boxes, Reg. 1.88—Metal box with paint brush, non-toxic. Each **59¢**

"Group Therapy", Reg. 5.99 — Is it really a game? A game for adults. Each **2.99**

Stationery, Main Floor

MAIN FLOOR SPORTSWEAR

Tartan Co-ordinates, Reg. 13.00 to 20.00 — Women's kilt skirts, jackets, slims in washable blend of polyester/wool. Broken sizes. Each **8.67 to 13.33**

Sportswear, Main Floor

FABRICS

Clearance Group, Reg. 1.69 to 10.98, ½ to ½ Off—Woollens, polyesters and more in knits, prints, plains, 36" to 60" widths. Yd. **84¢ to 6.30**

Make-a-Tie Kit, Reg. 2.69 to 4.98, ½ Price — Includes patterns and materials, attractive prints. Set **1.35 to 2.49**

Fabrics, Third Floor

FURNITURE

Flexsteel Chairs, Reg. 279.95, 2 only—Pink. Each **179.00**

"Citation" Chairs, Reg. 319.95, 2 only—Red velvet. Each **239.95**

"Citation" Chair, Reg. 299.95, 1 only—Blue velvet. **239.95**

Gregg "Riviera" Chair, Reg. 249.95—Pink nylon. **179.95**

Gregg "Riviera" Chair, Reg. 249.95—Goldtone nylon. **189.95**

Swivel Chairs, Reg. 199.95, 2 only—Blue. Each **169.95**

Flexsteel Arm Chair, Reg. 279.95, 1 only—Floral. **219.95**

Kroehler Swivel Chair, Reg. 259.95, 1 only. **199.95**

Gregg Conte Chair, Reg. 269.95, 1 only—Tweed. **199.95**

Furniture, Second Floor, Home Furnishings Building

PICTURES

Framed Reproductions — Assorted seascapes, landscapes and still life. Each **8.99 to 33.99**

Fine Art Gallery, Second Floor, Home Furnishings Building

BUDGET STORE

Tam And Scarf Sets—Acrylic knit. Assorted colors. Set **2.99**

Hose Holders—"Magic Lady" all-elastic. White, Nude. S.M.L. Each **99¢**

Children's Purses — Shoulder strap, zipper opening. Black, blue, red. Each **1.00**

Negligee Sets—Brushed Acetate. Button-front coat, embroidered nightgown. Pastel colors. S.M.L. Set **4.49**

Girls' Sleepwear — Cotton flannelette pyjamas, cotton baby dolls. Assorted colors. Broken sizes 4-6x, 8-12. Each **99¢**

Toddlers' T-Shirts — Permanent press combed cotton. Short sleeves. Assorted plains and fancy patterns. 2-3x. Each **69¢**

Girls' Scooter Skirts — Washable cotton. Plains and patterns. Broken sizes 7-14 years. Each **49¢**

Women's Acrylic Pullovers—Pink, red or blue stripes around collar and sleeves. S.M.L. Each **3.99**

Women's Nylon Tops—Machine washable. Long sleeves. Assorted colors and styles. S.M.L. Each **2.99**

Women's Shrinks — Acrylic. Machine washable. Assorted colors and styles. S.M.L. Each **2.99**

Women's Blouses—Short sleeve style in assorted patterns and colors. Sizes 32-36. Each **1.99**

Women's Pants — Polyester. Elastic waist, pull-on style. Permanently seamed front. Navy, purple, brown. Broken sizes. Each **4.99**

Men's Sweater Shirts—Acrylic rib knit with turtleneck, long sleeves. Machine washable. Plain or stripes. S.M.L.XL. Each **3.99**

Boys' T-Shirts—Short sleeve styles include crew neck, cartoon and Wallace Beery. Permanent press, machine washable. Plain or stripes. Assorted colors. 8-16. Each **1.33**

Men's Pyjamas, Reg. 5.00 — Permanent press, machine washable. Button jacket and trousers. Plain or fancy. A.B.C.D. Each **3.88**

Men's Ties, Reg. 1.99 — Four-in-hand style, 54" long and 4" wide. Assorted geometrics, prints and stripes. Assorted colors. Each **89¢**

Chenille Bedspreads—Ripple pattern, fringed. Machine washable. Mostly double sizes. Each **3.99**

Face Cloths—Absorbent terry. Colorfast. Assorted colors. Sizes approximately 12"x12". **2 for 29¢**

Bath Mat Sets — Oblong shape non-skid mats, fringed. Regular size seat cover. Gold, mauve, pink or avocado colors. Set **3.99**

Women's Rubber Boots — Sturdy rubber sole and little heel. White or black. Sizes 5-11 in the group. Pair **2.49**

Women's Slippers — Closed toe, open heel style. Composition soles, wedge heels. Two-tone assorted colors. Broken sizes. Pair **1.99**

Women's Slippers — "Bootee" style, orlon uppers. Assorted colors. S.M.L. Pair **1.47**

Downstairs Budget Store

Santa Claus

Visit Santa in his brand new palace on the main floor, off the Fort Street entrance.

Mon. through Fri. 11 a.m. to 1 p.m., 2 to 4 p.m. Evenings 7 to 8:30 p.m., Saturdays 10:30 a.m. to 1:00 p.m. and 2:00 to 5:00 p.m.

WEATHER
Tonight: Cloudy, Windy, Warmer
Friday: Wet Snow, Then Rain

Victoria Times

TODAY'S NEWS TODAY
Classified 386-2121
Telephone 382-3131

89th YEAR, NO. 158 ★★★ VICTORIA, B.C., THURSDAY, DECEMBER 14, 1972 10 CENTS DAILY, 20 CENTS SATURDAY

After Ceasefire: U.S. Presence in Civilian Disguise?

By LESLIE GELB and ANTHONY LAKE
Washington Post

WASHINGTON — You can almost hear a sigh of relief in the U.S. that the end of the road in Vietnam is near. But, an agreement in Paris will only mean, in fact, that the U.S. has arrived at a new crossroad: Will America take this great opportunity to declare peace and get out of Vietnam? Or will ways be found to stay in, and support Saigon?

The approach of a ceasefire agreement is setting off alarm bells all over Vietnam. They are warning that a ceasefire will not bring peace, but a new phase of the old struggle. Both Vietnamese sides are girding for the coming contest.

This alarm has also been heard in the Pentagon, the state department, and the U.S. mission in Vietnam. Evidence mounts that they are preparing to maintain an active commitment to the Thieu regime.

So once again the executive branch of government is deciding for which road Americans shall take, without the constraint of national debate. And there is no sign that alarms about U.S. post-ceasefire policies are ready to go off in the congress.

While all eyes are on Paris, here is what reliable news sources say is going on in Vietnam:

Hanoi and its southern allies are taking a number of steps to continue the struggle.

U.S. ANALYSIS

North Vietnamese troops may be folded into Viet Cong units to disguise their presence. These units have been issued orders to rely more heavily on captured American weapons, so that they as well as the Saigon regime can live off American supplies — as they did in the late '50s and early '60s.

The Saigon government has been making wholesale arrests of any and all "suspected Viet Cong." Thieu's administrative cadres are touring the countryside to speed preparations against a new outbreak of Communist political and quasi-military activity. A massive influx of American arms is being distributed.

Meanwhile, U.S. planners are putting together the outlines of a new American presence in Vietnam to support the Saigon government after our troops have left. It reportedly would include:

—Ten thousand American civilian technicians and advisers, many under U.S. defence department contracts, to work with Saigon's armed forces. (Advertisements for these jobs have been placed in English language newspapers in Saigon, presumably to recruit retiring U.S. military personnel);

—Possibly hundreds of military attaches assigned to the embassy;

—Four consulate generals, to replace existing regional U.S. headquarters.

—Advisory teams at the province level as well;

—One thousand A.I.D. personnel;

—One hundred Vietnamese or French-speaking foreign service officers on temporary reassignment to Vietnam, reporting on the situation in the countryside;

—And a large-scale military aid program, if the United States succeeds in renegotiating the requirement of the October agreement that military resupply take place only on a one-for-one basis.

In short, the United States is gearing up to

Continued on Page 2

MUSIC GOES ROUND and round and Andy Stewart, 3½, of 736 Jasmine, was determined to find out where, when he attended a Christmas party for handicapped children at CFB Esquimalt today. Lending Andy a hand in the pursuit of melody is Stuart Dunning, a member of the Naden band.

U.S. Pressure Behind Thieu

Times News Services

PARIS — The United States threw its support today behind the Christmas peace package proposed by South Vietnamese President Nguyen Van Thieu and accused Hanoi of using "high pressure" tactics in an attempt to impose an incomplete peace settlement.

Heyward Isham, representing the United States at the weekly session of the semi-public Paris peace talks, also told the Communists it was futile for them to continue clamoring for signature of the ceasefire agreement drafted in October by Henry Kissinger and Le Duc Tho.

"In our country, the high pressure salesman who tries to obtain immediate signature of an incomplete contract only succeeds in arousing suspicion about the transaction," Isham said.

Meanwhile, Kissinger's return to Washington without a Vietnam pact apparently presents President Nixon today with some hard choices on how to reach a peace agreement.

Nixon arranged a meeting for today with his adviser, who returned shortly before midnight Wednesday night from nine days of bargaining iin Paris with Tho.

Asked by reporters to comment on the promise he made seven weeks ago that "peace is at hand," Kissinger replied: "Well, that's a great phrase."

He added that he could not comment on the Paris talks until he had reported to Nixon.

Asked whether there would be peace by Christmas, Kissinger said he did not want to make any predictions.

Nixon's decision to summon Kissinger to Washington was regarded by observers as an indication that a final pact had not been agreed upon, although White House spokesman Ronald Ziegler would give no sign whether or not progress had been made.

Ziegler told reporters Kissinger would remain in contact via cables with Tho who is also leaving Paris, and a decision would be taken later whether and when new talks between them should be held.

Dump Blasted

SAIGON (UPI) — Two Communist commandos blew up South Vietnam's largest ammunition dump today in a series of explosions so powerful they lit up the sky over Saigon and shattered windows in the downtown area.

South Vietnamese command spokesmen said the two Viet Cong guerrillas slipped into the installation shortly before midnight, planted the charges and escaped into darkness although they were fired on by guards at the installation.

Four hours later, the first of four blasts rocked the downtown area and injured an undetermined number of people, most of them by flying glass.

Minor explosions were still erupting 10 hours later.

The spokesmen said the four giant explosions destroyed at least 1,000 tons of munitions — including huge bunkers jammed with artillery and mortar shells, bombs and napalm.

The blasts at the Tuy Ha citadel, just eight miles east of Saigon at Cat Lai port on the Dong Nai River, broke hundreds of windows in the capital and ripped plaster from the ceilings and walls.

PILOTS WARN OF STRIKE

MEXICO CITY (Reuter) — The International federation of Airline Pilots' Associations announced here Wednesday night it will call a worldwide strike if airliner hijackings continue next year.

In a communique issued after two days of closed meetings, the pilots said they would not only go on strike as they did last June, but would ask for support from other air transport federations.

They said governments must respect agreements signed in Tokyo and Montreal for the extradition of hijackers.

The federation claims to represent 50,000 airline pilots from 65 countries.

Ottawa Softens Bilingual Rules

Times News Services

OTTAWA — The federal government today tempered its bilingualism policy by issuing a series of nine public service language principles designed to take the problems of unilingual employees and job applicants into account.

Treasury Board President C. M. Drury said bilingual positions within the public service will be designated by the end of 1973 and properly occupied by the end of 1978.

The announcement shifted the government's target date for implementing functional bilingualism within the public service from the end of 1975 to the end of 1978 and switched the approach from requiring that a percentage of employees within various categories be bilingual to defining specific jobs as bilingual or unilingual.

One of the main features of the new program is that unilingual persons will be accepted as candidates for bilingual jobs if they are willing to take language courses and achieve the degree of language proficiency demanded by the job within a year.

The principle also guarantees a person currently holding a job security in that job even if it is designated bilingual next year and the employee cannot or does not choose to become bilingual.

Such employees will be given a year's notice that the job is to be designated bilingual, offered up to a year's language training to qualify under the new requirements, and be offered a transfer to an equivalent unilingual job if they didn't try to qualify or are not successful at doing so.

If they do not want to transfer they will be entitled to retain the position — even though it had been designated bilingual — and other personnel will be brought in to meet the bilingual requirements of the job.

Drury said that perhaps 25,000 of the 100,000 federal jobs existing across the country would be designated as bilingual by the end of 1978, although he said his estimate would be impossible to verify until job designation is completed next year.

The government's bilingualism policy has been criticized from two main directions — from unilingual public servants worried about their futures and from segments of the general public who maintain that the whole bilingualism effort is a waste of time and is being rammed down the country's throat.

While making major concessions to the first group, Drury made none to the second.

He said that of 16 million English-speaking Canadians, more than 14 million of them

Continued on Page 2

NEWS BRIEFS

Truman Slipping

KANSAS CITY (AP) — Harry S. Truman continued to slip overnight in his fight to stay alive and his doctors said today his condition is "very serious." Hospital officials said the 88-year-old former president of the United States had a restless night and was unaware of anyone speaking to him.

Ulster Vote Set

LONDON (Reuter) — The British government announced today a March 8 date for a referendum in which the people of Northern Ireland will decide whether they want to remain part of the United Kingdom or link up with the Irish Republic.

Rhodesia Wheat Cut

CANBERRA (AP) — Prime Minister Gough Whitlam announced today the export of wheat from Australia to white-ruled Rhodesia no longer will be permitted. Whitlam said he had reviewed the circumstances in which wheat exports had been permitted since United Nations sanctions were imposed on Rhodesia in 1968.

Tests Underground?

PAPEETE, Tahiti (UPI) — France is busy preparing for underground nuclear tests in its Marquizas archipelago, 1,000 miles northeast of here, in a move aimed at silencing criticism of her atmospheric atomic blasts, according to news reports here Wednesday.

INDEX

	Page
Births, Deaths	44
Classified	44-51
Comics	34
Duncan, Cowichan	33
Entertainment	24
Family Section	29-32
Finance	6-9
Prairie News	27
Sports	18-21
TV, Radio	45

Hijacker Heading For B.C.

WABUSH, Nfld. (CP) — A Quebecair jet with 62 persons aboard left here today with an armed man aboard demanding that the aircraft be flown to Vancouver.

RCMP said the unidentified man was holding a rifle to the head of a stewardess aboard the BAC-111 airliner which had been scheduled to fly from this western Labrador community to Montreal.

The man, described as being about 20 years old, was said to have removed the rifle from a box after he boarded the plane.

All members of the Quebecair crew were from the Montreal area.

RCMP said the man demanded that the plane be flown to Vancouver. He had made no other demands.

The aircraft carried 57 passengers and a crew of five.

Brandt Wins

BONN (AP) — Willy Brandt won formal re-election today in the Bundestag as West German chancellor. Brandt got 269 votes with 223 against him.

LONG JOHN DAYS OVER FOR A WHILE

Put away the woollies — the cold snap is over.

The forecast is for temperatures in the 40s on Friday and complete clearance of the city's snow by Saturday.

The winds have switched to a westerly, bringing in warmer air off the ocean.

Two storms in the Pacific, however, are expected to hit Victoria together Friday, causing southeasterly winds at nearly gale force in exposed areas and dumping snow on the north coast and wet snow along the south coast of Vancouver Island.

This is expected to turn to rain as the temperature rises.

PHILLIPS
. . . an easy victory

Phillips Leads TEAM In Routing Old Guard

VANCOUVER (CP) — Art Phillips cakewalked into the mayoralty of Canada's third-largest city Wednesday night, leading into power some political neophytes from an organization only four years old.

Phillips, a 42-year-old millionaire investment dealer, became the city's first-ever mayor from The Electors Action Movement (TEAM) and in the process carried enough of his followers into power to break a 25-year-old stranglehold on civic politics held by the rival Non-Partisan Association.

Although votes in the city of Vancouver were not counted, it was apparent Wednesday night that ratepayers in the Greater Vancouver regional hospital district had given overwhelming approval to a $95 million referendum for hospital construction.

TEAM, formed from ratepayers' associations and other groups four years ago, won control of city council, school board and park board as voters turned out the NPA, which had been the power on all three bodies since it was formed 35 years ago to keep the Co-operative Commonwealth Federation out of city hall.

TEAM took eight out of 10 council seats, eight of the nine school board seats and four of the seven park board positions.

But it was Phillips who led the way for his supporters.

He opened a wide lead from the first poll, increased it at every poll thereafter and ended the counting with a margin of more than 52,000 votes over his nearest opponent, winning more than 70 per cent of the vote.

In second place was Brian Campbell of the New Democratic Party, with Angie Dennis of the Committee of Progressive Electors third and independent Gordon Turner last.

Voting was light, with less than 30 per cent of the 265,000 eligible voters turning out for their third election in less than four months.

Another deterrent to a larger turnout was a heavy snowfall which dumped more than three inches of snow on the city.

Some blunders by the opposition and the retirement of Tom Campbell after three two-year terms as mayor helped Phillips win easily.

Campbell said he was stepping down both "for my own good and for the city's," leaving the way clear for Phillips, who will take over as mayor Jan. 1. He had been an alderman since 1968.

Campbell had represented the NPA, which failed to find a candidate to replace him.

The organization originally chose 50-year-old lawyer Bill Street as its mayoral nominee, then suffered acute embarrassment as local media played up a possible conflict of interest between Street's candidacy and his role as advocate before city council on behalf of private enterprise and as the NPA's chief fund-raising bagman.

If Phillips has his way, the election will mark the last time Vancouver voters will be faced with the chore of choosing 10 aldermen, nine school board and seven parks board position.

Continued on Page 2

Astronauts Set To Head Home

HOUSTON (CP) — Eugene Cernan stepped off the moon today, leaving in the lunar sand perhaps the last footprint of the generation which first challenged space. Exploration by the Apollo moonships ended with Cernan's last words from the dusty surface before preparing for blastoff to earth: "Godspeed the crew of Apollo 17."

The lift-off was scheduled for 2:56 p.m. today, Victoria time.

". . . As I take these last steps from the surface back home, for some time to come," Cernan said before entering the Apollo landing ship Challenger, "I believe history will record that America's challenge of today has forged man's destiny of tomorrow.'

Cernan said moments before entering the Apollo 17 landing ship Challenger.

Then he added: "And as we leave the moon and Taurus-Littrow we leave as we came, and, God willing, we shall return, with peace and hope for all mankind. Godspeed the crew of Apollo 17."

Turning, Cernan then followed his crewmate, Harrison

Continued on Page 2

LOWER FARES BUT NO WAR

Times News Services

GENEVA — Lower air fares are in prospect for trans-Atlantic travellers following the breakdown of the international airlines' price-fixing machinery, although an all-out price war is not expected.

The International Air Transport Association announced Wednesday that scheduled airlines flying between the United States and Europe can set their own fares in open competition starting Feb. 1.

Meanwhile, United Air Lines announced Wednesday that a plan will go into effect next June which will allow passengers to fly between certain points in the United States at charter rates — about 50 per cent below normal fares.

United said that next year it would fly DC-8s at charter rates between New York, Boston, Philadelphia, Chicago, Detroit, Los Angeles, San Francisco, Las Vegas and Honolulu.

Under the plan, the round-trip fare between New York and Los Angeles would be $129; at present it is $336.

It would cost $229 to fly round trip between New York and Honolulu, compared with the present $468.

To fly at the special rates, a passenger would have to buy a ticket at least 90 days before the day of travel.

The ticket would have to be bought from Trade Winds Tours of Hawaii, a travel agency which is United's partner in the venture.

The 40 airlines flying the North Atlantic and major connecting routes failed to agree on new rates after five months of negotiations.

U.S. lines wanted higher fares to offset the business they are losing to cheap-rate charter lines; the Europeans argued that the answer was lower fares to fill up the big planes they now are flying with many empty seats.

Continued on Page 2

Inner Harbor future heading for the drawing board

Erickson Likely Overseer of Harbor Plan

City council was expected to approve this afternoon the appointment of internationally-known architect Arthur Erickson as design "overseer" for the integrated redevelopment of several key sites dotted around the Inner Harbor.

Erickson, 48, of Vancouver, who designed the highly-praised Canadian pavilion at Expo 70 in Osaka, Japan, will likely be commissioned for $35,000, Mayor Peter Pollen said today.

The proposal at today's meeting of council is little more than a formality requiring official endorsement, as the matter has already been considered by aldermen in committee.

Pollen said the relevant resolution recognizes the "great progress" that has been made in the whole Inner Harbor area, with the acquisition of the Ocean Cement site and the impending shift to public control and use of other important stretches of waterfront.

Erickson's commission, he said, will be to prepare "conceptual plans" in the framework of an over-all plan for the Inner Harbor, including privately-developed sites as well as those projects which will be undertaken by the public sector.

He said council is aware that $35,000 is a lot of money to spend on this master-plan, but considering the international reputation and high calibre of the architect, and the importance of the harbor's future to the city, "we feel it is money well worth spending."

In addition to the Ocean Cement which it already owns, and which will be vacated by the spring of 1973, the city is now negotiating for the purchase of the waterfront property across the water owned by Marathon Realty, the Canadian Pacific subsidiary.

Agreement on price is expected soon, and from recent talks between city representatives and cabinet ministers in the provincial government the indications are that the province will help with funds.

Negotiations are also going well with Imperial Oil for the acquisition of the Causeway garage adjacent to the Black Ball ferry terminal.

The terminal itself is on land leased from the provincial government, and the city hopes to regain control of this when the firm relocates.

Other recent developments indicating that the long-mooted Inner Harbor renewal plan is really starting to gell were:

—Allocation of $280,000 by the provincial government for construction of a water-level promenade along the Causeway in front of the Empress.

—The announcement this week that Bapco Paint Ltd. is vacating its site at Laurel Point, which will be developed as a hotel-apartment-recreation complex.

All these pieces in the harbor jigsaw will be assembled by Erickson, Pollen said, adding "He has expressed a strong desire to become personally involved in the future of the Inner Harbor.

Among other projects, Erickson has designed the Man in the Community pavilion at Expo 67 in Montreal, the mountain-top Simon Fraser University in Burnaby and the MacMillan Bloedel office tower in Vancouver.

While Population Grows, Birth, Death Rate Drops

Victoria Times
THURSDAY, DEC. 14, 1972 13
SECOND SECTION

Greater Victoria's senior public health officer has underlined again the staff shortage he has complained about repeatedly in recent years.

With half a month left in 1972, Dr. J. L. M. Whitbread has issued the annual report of the Greater Victoria Metropolitan Board of Health for 1971.

Health board staff cover the capital region from Jordan River to the Gulf Islands and the annual report takes the pulse of Greater Victoria in many areas — from the rate babies are being born and old people are dying to the incidence of venereal disease, chickenpox and illegitimate births.

While the population of Greater Victoria continues to climb — from 154,000 in 1962 to 204,500 at the end of 1971 — the rate at which people are being born and dying is dropping.

The birth rate per 1,000 population has decreased from 23.1 in 1962 to 12.8 in 1971 and Whitbread cites three possible reasons: publicity on the population explosion, increasing availability of contraceptive means and a change in the public idea of the ideal-sized family.

While the number of deaths in 1962 was 1,931 and this has climbed to 2,220 last year, the death rate per 1,000 population has fallen from 12.5 a decade ago to 10.8 in 1971.

"Life expectancy has increased and many of our elderly citizens living in their own homes, boarding homes, nursing homes . . . are over 80 years of age."

Cardiac disease was the major cause of death through the district in 1971, claiming 774, with malignancies second at 480. Death by accident, including traffic accidents, ranked fifth with 119 killed, while suicides were eighth with 35.

"The number of illegitimate births has changed very little in the past 10 years," the report says, "when related to total population, and has increased from 1.4 illegitimate births per 1,000 population in 1962 to 1.6 per 1,000 population in 1971."

Victoria had most of these, with 143 from a population of 60,897. Saanich, with a population of 65,052, had 65. There were 10 in Oak Bay and 18 in Esquimalt.

Among communicable diseases reported to the health board, mumps soared to 453 cases last year from 110 in 1970. Chickenpox dropped from 351 cases in 1970 to 236 last year and measles plummeted to 10 cases reported last year from 49 in 1970.

There were 250 cases of gonorrhea and 30 of syphilis in Greater Victoria last year, up fractionally from the year before.

But the ratio of cases to population is far lower in Greater Victoria than the provincial average and only about a quarter the ratio found in Greater Vancouver.

The ratio of gonorrhoea cases per 100,000 of population in Greater Victoria was 125 while it was 324 for B.C. and 516 in Greater Vancouver.

Among the variety of services conducted or supervised by the health board staff are sewage disposal and food outlet inspections, clinics for preschoolers, expectant parents, for immunization and transient youth, home nursing and inspection of rest homes.

NO CUT FOR LESS WORK

Employees of Woodward Department Stores will shift to a 37½-hour work week from 40 hours this spring with no reduction in pay, it was announced Wednesday.

The company decision applies to its nine stores in B.C. and six in Alberta.

Harold Joy, vice-president of personnnel, said part-time employees also will not suffer financially because their pay is based on their proportion of the full work week and salary.

Joy said "oh heaven's no, that would be most unpopular" when asked if the company's decision to reduce working hours was to save money on salaries, especially with the new $2 minimum wage. He said the lowest hourly wage in Woodwards is $2.15.

The change directly affects 5,500 full-time staff but altogether 14,500 to 15,000 with part-timers, he said. In Victoria, approximately 350 are affected.

Joy said the reason for the change is because Woodwards has "always led the way in employee benefits. Woodwards was the first to go to 40 hours." It is the first major retailer to move to 37½ hours, he said.

With the 37½-hour work week, the maximum work day will be 7½ hours instead of eight. No specific date has been chosen in the spring for the change.

Ring Thief Blames Drugs for Crime

A 20-year-old man was sentenced to six months definite and six months indeterminate by Judge William Ostler in provincial court today after pleading guilty to stealing rings worth a total of $1,249 from a downtown jewelry shop Tuesday.

Blaire Fraser Dickson, of no fixed address, pleaded guilty Wednesday to a charge of theft over $200.

Dickson was arrested Tuesday on a Vancouver warrant by two Victoria drug squad members who recognized him. By coincidence the officers were near the store, Grassie Firbanks Jewelers, 1209 Douglas, when the robbery occurred at 2:15 p.m.

In court today Dickson admitted he was a heroin addict.

In sentencing, Ostler said he saw heroin as "the most compelling reason" for Dickson's thefts. The judge said he hoped the accused would serve part of his sentence in a forestry camp, where the new environment would help separate the young man from his addiction.

Alexander Resumes Post

H. L. Alexander, assistant general manager of Victoria Press Ltd., will resume the additional duties of director of advertising on January 1, J. C. Melville, general manager, announced today.

Alexander relinquished his advertising post October 2, 1969, to act as owner's representative during construction of the new Victoria Press building.

J. A. Hamilton, who was acting director of advertising during this period, becomes assistant to the vice-president, Victoria Press Ltd., on Jan. 1.

More Funds Urged For UVic Athletics

More money should be allocated to athletic activities at the university, according to UVic senate commission report released Wednesday.

The report, commissioned by President Hugh Farquhar as a guideline for future academic development of the university, says the student body should be encouraged to increase its contribution to support of athletic programs.

Sports on campus are funded through a certain proportion of students' Alma Mater Society fees which are matched by a contribution from the administration.

"The present AMS fee of $6," the report says, "is well below that allocated to athletic activities at many other Canadian universities. The average across Canada is $15."

The report says the university has used the stadium very little for its own sports purposes with non-university bodies accounting for 95 per cent of its use.

The university however assumes the greatest share of the stadium's operating costs.

It costs $30,000 a year to run the stadium, with $10,000 provided by the municipalities, $3,000 collected in rental fees and the rest paid for by the university.

Wallace Elected UVic Chancellor

Robert Wallace, a 40-year veteran in Victoria's university community, was elected chancellor of Uvic by a landslide vote of the convocation tabulated Tuesday.

Wallace, who received more votes than the other four candidates combined, will succeed Roderick Haig-Brown as titular head of the university.

When he retired as professor and vice-president of UVic in 1971, it was said by a fellow faculty member: "in the mind of the public Bob Wallace was the university."

Wallace started as a student at Victoria College in 1933. He moved with it to the Lansdowne campus in 1946 and to Gordon Head campus in 1962

The 66-year-old Wallace was presented with a UVic Alumni Award in 1969 for "his outstanding service to the cause of higher education" and was elected man of the year by the Victoria Chamber of Commerce last October.

The new chancellor received 958 votes in the convocation election and was followed by Willard Ireland launched by the Security (326), Robert Molson (171), William Featherstone (77) and David Conover (60).

Also elected were six convocation representatives on the university senate: C. Hilary Butler, David Dunsmuir, Charles Gregory, K. R. Thornton, S. A. Van der Voort and K. O. Wright.

Set Entrance Standards— UVic Study

A major study on academic development at the University of Victoria says entrance standards "appear to be as low as any in Canada" and recommends entrance exams by 1974.

It is one of 59 proposals in a report released Wednesday night to the senate. Titled Report of the Commission on Academic Development, it culminates six months of hearings and study which has prompted a good deal of speculation on its findings.

Created in February to establish guidelines for the university's future academic development, the commission, under vice-president D. J. MacLaurin, came up with two major recommendations.

Firstly, "that the University of Victoria should be a relatively small institution pursuing the highest standards and specializing in those fields in which it has particular advantages."

And secondly, "that the academic offerings of the University of Victoria should be available for and be of service to the broadest possible spectrum of the whole community . . ."

Another recommendation to combine all modern languages into a single university department, one of 59 proposals in a major UVic commission report released Wednesday, has been termed "backward" by language professors.

"This recommendation was made by people ignorant of the modern language area," Terry Rickwood, head of the department of Slavonic and Oriental studies said today.

"No self-respecting university would do this," Rickwood said, "it's a retrogressive step without any rationale."

Faculty Association president John Greene also criticized the recommendation and said the association would consider the entire report in depth and "take a stand" on its proposals.

"Serious deficiencies" in the standard of work produced by graduate students in certain departments was cited by the commission which recommended supervisory committees be created to review graduate students' work.

Dean of Graduate Studies Sam Jennings said today he didn't know the rationale behind such criticisms and would not comment on the recommendations without further study of the report.

The commission also recommends graduate faculties "revise present policies relating to directed reading courses" suggesting that students performance in these courses should be more adequately assessed.

Arbitrarily raising the entrance standards, to a C-plus average for example, is not the solution, the commission says, since there is a wide variation in course grading among high schools.

It recommends therefore establishment of entrance and advanced placement examinations for all in-coming students by 1974.

The report also advises there be a university official responsible for continual investigation of course grades, methods of evaluation and graduating standards.

Evaluation of professors and teaching effectiveness also came under the commission's scrutiny with a recommendation that each department be required to make a formal annual review of the teaching effectiveness of each instructor.

Where Do We Find New Jobs, Bapco Workers Ask

By
ROGER STONEBANKS
Times Staff

When an industrial plant decides to shut down, it's people who are hurt.

Some companies just cut and run. No notice, no consultation — to heck with the employees.

Bapco Paint Limited is different. It is being responsible — notice, relocation pay, co-operation with Canada Manpower, discussions with employees.

But it's still a plant closure, and people are hurt.

What will a 60-year-old man do, with a semi-skilled trade and no pension?

Or a 35-year-old father with four children who can't see finding another $700 a month job in Victoria?

Between now and almost a year from now, between 90 and 105 Bapco workers are going to have to adjust — to new jobs, new towns, loss of pay — maybe no job at all. The stabilizing forces — job, house, hometown, family — are thrown into upheaval.

Last night, the members of Local 1947 of the International Brotherhood of Painters and Allied Trades held their regular monthly meeting — ironically on the 13th of the month, and 36 hours after Bapco announced it is shutting down its 66-year-old Victoria factory and moving to Surrey.

The company said it had to move because the present location and limited space makes modernization impractical, and because of disadvantages of being on Vancouver Island when major markets are on the mainland.

Forty employees (half from the plant, half from the office) will move with the company, 10 will retire early and the rest will be laid off. The union represents the plant workers, roughly 90.

The questions on their minds as Local 1947 president Owen Williams opened the meeting were the bread and butter ones — severance pay, seniority, pensions, jobs.

Williams said the severance pay — the company calls it relocation allowances, he calls it "conscience money" — is one week's pay for every year's service, with a minimum service of two years to qualify, plus one week for every year over the age of 40, with a ceiling of 52 weeks benefit.

He says it is "reasonably generous." It is — the union has no severance pay provision in its contract.

What happens to my severance pay if I leave the company between now and when the plant finally closes, asks one member. Williams notes it down. Someone says that everyone should get severance pay whenever they leave — it's a credit for past loyalty and long service.

What are the ground rules for transfers to Surrey? The interviews start next week. It seems likely only the highly skilled will be taken.

What happens to Local 1947? The certification address should be changed.

The contract expires next November. Williams, who doesn't expect to go to Surrey, says negotiations should go ahead as normal. The bylaws will need changing, he adds.

"Where are people going to get jobs at $4 and $5 an hour in this town?" No one knows.

"You have a fairly good wage scale down there compared with the tourist industry in town," says Victoria Labor Council secretary Larry Ryan.

He says it is a "tragic situation," a familiar one in Ontario and Quebec, "the uprooting of people's lives."

Some Bapco men will lose half their pay by accepting new jobs in Victoria, says one member.

"All there is in this town is low paid unskilled jobs. Ninety people have got to get new jobs. If 25 find jobs in this town this time next year they'll be lucky."

What happens to the pension plan? The employees can get their contributions back plus three per cent, or leave it in and draw it out at 65, says Williams.

More questions. About MSA and group insurance. Does Bapco seniority in Victoria transfer to Bapco in Vancouver. All the questions are noted. The company will be asked. The members will be told.

It is apparent there is a good relationship between local workers and local managers. Bapco president J. R. Law is always called "Bob Law." Never "Mr. Law." But plant shutdowns aren't decided at this level.

"Some guy in an ivory tower in Montreal has the power of life or death over my job here. We're going to have to fight the corporations on a global basis."

Someone mentions that unions are talking of a global strike against Dunlop. The parallel with paintmaking is drawn immediately. Bapco is owned by Canadian Industries Limited. CIL is owned by Imperial Chemical Industries, the giant British company.

A corporate rationalization has been made far away, and no one in Victoria can do anything about it. Unions must think globally, the meeting is told.

Larry Ryan worries about the decline of secondary industry in Victoria. Where will be the jobs for tomorrow's workers?

"The same logic that moves Bapco to Vancouver would move industry from British Columbia to Ontario," he says. Again the theme — world-wide measures by unions to confront multi-national corporations.

The mood of the meeting is serious, but not one of despair. The corporate economic realities are perceived. The bread and butter questions are raised. The union will do what it can.

There is even humor, or perhaps pathos. The annual Christmas party will be held this Saturday. The local votes $100 towards the cost, and someone cracks: "It's being referred to as the last supper."

200 APARTMENTS TO RENT UNFURNISHED

SEAGATE
707 ESQUIMALT ROAD

ON VICTORIA'S HARBOR WATERFRONT WITH VIEWS OF HARBOR, OCEAN AND OLYMPIC MOUNTAINS

WITH VERY LARGE INDOOR HEATED SWIMMING POOL AND HYDROTHERAPY POOL

WITH RECREATIONAL FACILITIES BEYOND COMPARISON ON VANCOUVER ISLAND

ALL PARKING IS INDOORS AND OUT OF SIGHT

WITH LANDSCAPED GROUNDS AND A LARGE WATERFRONT COURTYARD

ALL SUITES HAVE LUXURIOUS LONG SHAG CARPETING THROUGHOUT

ADULTS ONLY NO PETS

REASONABLE RENTAL RATES
ONE-BEDROOM SUITES $150 - $165
TWO-BEDROOM SUITES FROM $185
RESIDENT MANAGER 383-1731
DIAMOND DEVELOPMENTS LTD.

LORD AND LADY SIMCOE
The Simcoes
"Victoria's Prestige Address"
One and two-bedroom
Furnished or unfurnished
Large heated pool in Delightful Garden Setting
Saunas
Soundproofing
Wall-to-wall carpet
Free outdoor parking
Recreation room
Lounge
Cablevision
Controlled entrances
440-450 Simcoe St. 385-3111

THE PRINCESS PATRICIA
701 - 703 Esquimalt Rd.
View the Blue Pacific and Inner Harbor
From our Spacious Suites
—Cablevision
—Lounge
—Sauna
—Controlled Entrances
—Sound proofing
—Recreation Room
—Child 2 and under welcome
Inquiries 9 a.m. to 8 p.m.
Phone 382-2223

FOUR SEASONS
954 DINGLEY DELL
OPENING JAN. 1, 1973
FEATURES:
—Controlled entrance and elevator
—Colored appliances
—Very spacious suites
—Wall-to-wall carpeting
—Individual heat control
—Private balconies
—Cablevision
—Free parking
—Sauna, workshop, recreation room
—Walking distance to park
—ADULTS ONLY
VIEWING DAILY
RESIDENT MANAGER
384-2226

CORDON PLACE
1550 RICHMOND ROAD
BETWEEN FORT AND OAK BAY AVE.
OPENING ON DEC. 1
—LARGE DE LUXE SUITES WITH DENS
—LARGE PRIVATE BALCONIES
—HEAT, CABLEVISION AND PARKING INCLUDED
—WALL-TO-WALL CARPETING
—ONE AND TWO-BEDROOM SUITES
RESIDENT MANAGER
385-7872

SHANGRI-LA ESTATES LTD.
840 CRAIGFLOWER RD.
3 bedrooms, 2 baths, each unit includes, stove, fridge, washer and dryer, W-W shag carpeting. Excellent location for a family of 2 children and no pets. Rent $212. Resident Manager No. 7 or call BROWN BROS. ON BLANSHARD, 385-8771, anytime!

TUDOR ESTATES LTD.
2030 Douglas
ST. MARGARET'S
1830 Fern
385-0201, 388-9052
Luxury apts. available immediately and some at end of December. 1 bedroom and bach. renting from $122 to $146. Centrally located building includes indoor pool, saunas, cable, carpeting, drapes, etc. Adults only. No pets, please!

TUDOR ESTATES LTD.
2030 Douglas
FONTAINBLEU
3159 Shelbourne
592-1761
One luxury 2-bedroom apt., available immediately. Freshly decorated, wall to wall, drapes, cable, etc. $181.

CHRISTIE POINT APARTMENTS
PORTAGE INLET WATERFRONT
Adults only. 2-bedroom suite. Carpeted, colored range and fridge, drapes, heat and cablevision, $145. Large top floor 2-bedroom suite with balcony, $150.
NO PETS
385-0644 2951 Craigowan Road

THE DUNSMUIR HOUSE
831 DUNSMUIR ROAD
(Off Esquimalt Road)
Harbor view — Quiet seclusion
Terraced Garden Setting
1 and 2-Bdrm. Suites
Available Immediately
Adults Only — No Pets
Resident Manager, 388-4943

PRINCESS LOUISE APTS. Corner Esquimalt Road and Robert Street. Corner view 2-bedroom suite. Also 1-bedroom suite available. Suitable pet acceptable. 386-7455.

TWO-BEDROOM, $198, INCLUDES shag carpets, indoor swimming pool, sauna, billiard room, work shop, available January 1st, Maplewood Green Apartments, 3255 Cook Street. 592-2218.

TWO-BEDROOM SUITE. Close in on Quadra. One child welcome. $110.00
Please call 386-1341
A. E. LePage Western Ltd., Hillside Shopping Centre.

AVAILABLE JAN 1 — COMFORTable 1-bdrm suite close to all amenities in quiet location close to park. Call 384-1406 or Bayshore Realty Ltd., 388-6424.

1-BEDROOM, UPPER DUPLEX, close to sea, transportation and park, James Bay, $100 includes water, heat. Immediate possession. 117 St. Andrews.

1-BEDROOM SUITE, WALL-WALL carpet, $145. Cablevision, heat, elevator included. Esquimalt. 388-6474, between 9-5. 384-1283 after 5.

ONE-BEDROOM, $128., AVAILable January 1st. Free laundry, wall-to-wall carpet. Glencairn Apartments, 477 Superior Street, 592-2218.

1-BEDROOM APARTMENT, $133, includes everything, one child welcome. Near school, shopping centre, bus, etc. Immediate possession. Apply 117 St. Andrews.

200 APARTMENTS TO RENT UNFURNISHED

Park Pacific

BRAND NEW — NOW RENTING
AQUARIUS APARTMENTS
Park, Ocean and Mountain Views. Close to waterfront and Town. 93 large deluxe suites.
—Hydrotherapy pool.
—Sauna bath.
—Billiard and games room.
—Hobby room, workshop.
—Covered parking.
—Two elevators.
—Concrete floors.
—Double wall insulation.
—Excellent soundproofing.
BACHELOR, DEC. 15 $128
TWO BEDROOMS from $185
—Courteous resident managers.
All suites contain shag carpeting and luxury appointments.
Call Mr. and Mrs. G. Page, 384-1316, No. 415-215 Oswego.

MT. TOLMIE RIDGE APTS.
Panoramic views, 108 outstanding deluxe suites on a six-acre private park.
—Heated indoor swimming pool.
—Sauna bath.
—Hydrotherapy pool.
—Billiard room — View lounge.
—Hobby farm — Workshop
—Enclosed parking.
—3 elevators.
—Concrete floors.
—Excellent soundproofing.
—Enclosed parking included.
—Many suites contain two bathrooms and shag carpets.
2 BEDROOM, Jan. 1st $210
For further information call:
Mr. and Mrs. R. McIndoe
No. 221—1900 Mayfair Dr.
598-3821

BRAND NEW—NOW RENTING
BROOKSIDE MANOR
Park outlook, quiet location close to Jubilee area. 84 large deluxe suites.
—Hydrotherapy pool.
—Sauna bath.
—Exercise room.
—Billiard room, games room.
—Hobby room, workshop
—Covered parking.
—Two elevators.
—Concrete floors.
—Excellent soundproofing.
TWO-BEDROOM $196
All suites contain shag carpeting and luxury appointments.
For further information call:
Mr. R. Bowlby
No. 302—2623 Richmond Rd.
598-1121

THE DEVON OAKS
1066 FOUL BAY ROAD
Quiet, desirable location, close to shopping, bus routes, Jubilee, Oak Bay and leisure areas.
Available Immediately
ONE BEDROOM $140
Mr. and Mrs. R. Mabee
No. 404—1066 Foul Bay Rd.
592-3680

For details and transportation to view all above suites, call Mr. R. Bowlby, Prop. Mgr 598-1121

CHARTER HOUSE
435 Michigan
384-8923

REGENT TOWERS
415 Michigan
383-6216

AVAILABLE
—Bachelors
—1-bedrooms
—2-bedrooms

—Swimming pool
—Covered parking
—Cablevision
—Located in spacious well-kept grounds
—Pleasant stroll to downtown
—Choice ocean view

All Rental Enquiries Welcome

Managed by
NORTH WEST TRUST
386-3534

FERNWOOD MANOR
1575 BEGBIE
For the very best in apartment living, treat yourself to a
2-BR DE LUXE $220
386-9453
Mr. and Mrs. Bagshaw

CASA DEL MAR
1625 RICHMOND
2-BR FROM $163
1-BR $138
ADULTS ONLY
Call Resident Manager, 385-4250.

CASA DEL RIO
1535 JUBILEE
1 BR $135
Call Resident Managers
Mr. and Mrs. Stephens
388-4574
BUILDERS AND DEVELOPERS

NIAGARA COURT
Newly Opened
61-suite apartment block at 535 Niagara St. Close to downtown, ocean and park.
All conveniences including:
Hydro-therapy pool. Sauna bath.
1-bedroom from $142-$148
2-bedroom $182
For further information and appointment to view call: Mr. Shorey at 384-1004.

Barrington Enterprises Ltd.
For further information on the above call 384-4128 weekdays 9:00 - 5:00. Transportation available.

SIR JOHN FRANKLIN
3287 Quadra St.
BRAND NEW
NOW RENTING
Controlled Ent. and Elev.; colored appliances; very spacious suites; wall-to-wall carpeting; individual heat control; private balconies; cablevision; free parking; sauna, workshop, Rec. room.
—1 bedroom $150-$160
—2 bedroom $185-$190
Adults Only
Viewing daily, 10-4 and 6-8 p.m.
658-5132 385-1985

NOW RENTING
CALINA APTS.,
1750 CHAMBERS ST.
FEATURING:
W-W shag carpeting.
Walk up
Cablevision
Controlled entrance
Quiet location, walking distance to town
Call our office to view:
BROWN BROS.
ON BLANSHARD

CRAIG HOUSE
885 CRAIGFLOWER ROAD
One and two-bedroom apartments from $155. Available now. Prestige apartment.
RESIDENT CARETAKER
386-7147
Ker and Stephenson Ltd. 385-3411

ORCHARD HOUSE
—Large view studio suites
—Wall-to-wall or hardwood
—Private balconies
—Superior soundproofing in fire resistant building
—Prestige living at
REASONABLE RENTS
382-4650 388-4659
647 MICHIGAN

GOODACRE TOWERS
Prestige accommodation for mature adults, two 1-bedroom, one 2-bedroom, available December 1st. 385-8111.

EXTRA LARGE 1-BEDROOM, 1 child welcome. No pets. 383-3205.

200 APARTMENTS TO RENT UNFURNISHED

BROWN BROS. ON BLANSHARD
385-8771 ANYTIME

"BACHELOR SUITES"

$100—AVON COURT, 490 Vancouver St. Jan. 1.

$115—HIGHLANDER APT., 2151 Haultain St. H.W. floors. Vacant.

$122—WOODRIDGE MANOR, 2230 Cadboro Bay Rd. W-W carpet. Jan 1.

$110—GREENLEAVES, 2523 Wark St. W-W carpet Jan. 1.

$110—NELSON LODGE, 1337 Saunders St. W-W carpet. Jan. 1.

$110—WALLMERE APT., 2180 Haultain St. Vacant.

"ONE-BEDROOM SUITES"

$132—HIGHLANDER APTS., 2151 Haultain St. H.W. floors. Vacant.

$145—PANDORA VILLA, 1130 Pandora Ave W-W carpet. Jan. 1.

$135—HARBOURVIEW MANOR, 925 Esquimalt Rd. W-W carpets. Jan. 1.

$150—BOWKER MANOR, 2233 Bowker Ave. W-W carpet. Vacant.

$125—GREENLEAVES, 2523 Wark St. W-W carpet. Jan. 1.

$145—PARKSIDE TOWERS, 890 Heywood Ave. H.W floors. Vacant.

$125—ROSEWOOD MANOR, 2558 Quadra St. H.W. floors. Vacant.

$135—SIERRA VILLA, 547 Niagara St. W-W carpet. Jan. 1.

$140—SKYLINE GORGE, 2925 Qu-Appelle St. W-W carpet. Vacant

$135—WELLINGTON MANOR, 1670 Fort St. H.W. floors. Vacant.

$145—BARRINGTON MANOR, 2174 Cadboro Bay Rd. W-W carpet. Jan. 1.

$120—LORD NELSON, 1615 Belmont Ave. H.W. floors. Jan. 1.

$140—WOODRIDGE MANOR, 2230 Cadboro Bay Rd. W-W carpet. Jan. 1.

$130—WESTMINSTER COURT, 955 Humbolt St. W-W carpet. Jan. 1.

$ 95—ALKAZAR MANSIONS, 1206 Fairfield Rd. H.W. floors. Jan. 1.

$155—CARRIAGE HOUSE, 1020 Burdett St W-W carpet. Dec. 15. (Sauna bath and Hydro therapy pool.)

"TWO-BEDROOM SUITES"

$170—HARO APTS. 1400 Beach Drive, H.W. floors. Vacant.

$177—BOWKER MANOR, 2233 Bowker Ave. W-W carpet. Jan. 1.

Free transportation available 9 to 4 weekdays!
BROWN BROS. ON BLANSHARD
385-8771 Anytime!

CENTENNIAL APTS.
2129 Florence at Cadboro Bay Rd. Spacious cor. view apt. 1 bed., living room, dining area, W to W, cable, heat, laundry. $135. Jan. 1. Quiet, well managed block. Adults. No pets. Mrs. Welzel, 592-0697.

SWIFTSURE APTS.
540 RITHET
Available January 1, 2 bedrooms from $155, 1 bedroom from $130. Resident manager, Mrs. Sanders, 385-7375 anytime. No pets.
Barrington Enterprises

BAYSHORE COURT
912 Selkirk Ave.
Bachelor 1 and 2 BR from $120 furnished suites also available
386-7296, 592-7678, 385-0611
Abaco Property Management Ltd.

ELDORADO APTS.
1401 FORT STREET
Bright cor. 1 bed. $120. Cable, heat, laundry. Quiet, well-managed January 1st. Adults only, no pets. 385-3061.

AN UPSTAIRS, SELF-CONtained, 2-bedroom suite. Stove, fridge, heat included. Near bus, lovely view. No pets. No children. Must be quiet working couple. Must have reference. $125 month. 382-4508.

1 BEDROOM, LIVING ROOM-kitchen combination. With fridge, stove, heat, light and cablevision. $120 a month. To rent to welfare mother with small children only. 383-8079.

MAGDALAIN COURT
1172 YATES ST.
Available 1-bedroom and 1 bachelor, wall-to-wall carpeting, cablevision, heat included. Close to downtown.

SIDNEY
ENJOY the SUITE LIFE in these 1 and 2-bedroom suites in Sidney's newest apartment block. Close to all shopping. Inquiries, 479-5648, 656-1211.

APARTMENT IN QUIET BLOCK. Suit older people. On bus line. Handy to Beacon Hill Park. One bachelor and one 1-bedroom. 675 Niagara St. 1-Bedroom, $150; Bachelor, $120. 382-9407.

RIDGE APTS; 2120 RIDGE Road. Very attractive, 1 bedroom suite with carpets, drapes, cablevision, etc. $126. Babies welcome. To view call Mr. Kruiger. 385-6501.

MODERN ONE BEDROOM, large sitting and dining area, stove and fridge, Cablevision, free laundry, $107.50 month. No children. 384-5473.

1-bedroom suite, $130. Available now, adults only.
THE CORONA
1430 Stadacona 382-0248

ROYAL OAK PLAZA. 2-BEDroom suite, stove, fridge, heat, water, adults only, no pets, $130. 479-5456 after 4 p.m.

$100, $115, 1 BEDROOM SUITE, modern block. Cablevision, controlled entrance, adults only. 250 Oswego. 382-3837.

BACHELOR SUITE. JANUARY 1. Cablevision included. Close downtown. $70. No children or pets. 384-7240.

TWIN HOLLY APARTMENTS. 476 Lampson St. Large 3 bedroom, $180. Heat, hot water, cablevision, parking included in rent. 385-0215.

BRIGHT, SPACIOUS, CARPETED 2-bedroom suite, small quiet block, close in, cablevision, laundry; suit older couple. $145. 477-2833.

COLWOOD-LANGFORD AREA, large 2-bedroom apartment. 2 children welcome, $140. 478-4109.

ESQUIMALT. NEAR NADEN. 1 and 2-bedroom suites. No pets. 656-1779

TIDELINE APARTMENTS
1470 DALLAS ROAD
RESIDENT MANAGER 382-5851

LARGE 2-BEDROOM SUITE, $165. Close to shops and bus. Adults. 598-3862.

MODERN 1-BEDROOM SUITE, private entrance, fridge and stove, $85. 384-4849.

NEWLY REDECORATED 2-BEDroom suite. Close in. Everything included. $150. 592-6904.

201 APARTMENTS TO RENT FURNISHED

AVAILABLE IMMEDIATELY: extra large 1-room furnished, modern suite to share with gentleman, 2 blocks from Woolworths. A special bargain. 382-4768 before 11 a.m. or after 4 p.m.

AVAILABLE IMMEDIATELY. Attractive, clean 1-bedroom apartment. Near Gorge Hospital. For responsible working man or couple. $105 including utilities. 477-4991 or 388-5060.

DELUXE ACCOMMODATION. Electric kitchen, Cable color TV. Radio. Automatic phones. Walking distance downtown. Winter rates. Weekly or monthly. 388-6641.

AVAILABLE NOW. BACHELOR and family units with electric kitchen, color TV, maid service, weekly and monthly rates. Capri Motel, 384-0521.

AVAILABLE IMMEDIATELY BY the week or month, bachelor units equipped with kitchen, phone, colour cable TV, combination bath, main service. No pets. The Friendship Inn. 39 Gorge East. 386-8335.

NICE BACHELOR SUITE, PRIvate bathroom, phone, walking distance. No pets. Prefer quiet person. Available January 1. $80 383-6596.

201 APARTMENTS TO RENT FURNISHED

THE ROYAL SCOT
425 Quebec
WINTER RATES
This new apartment bldg. offers: Fully furnished 1 B.R. suites — Color TV, shag carpets, linen, dishes, laundry facilities indoor pool, whirlpool, sauna, games room, underground parking.
Managers:
Mr. and Mrs. G. Arnold
PHONE: 385-3543
OCEAN PROP. MANAGEMENT

$150—Esquimalt close in (2 bdrm.). 4½ rms., apt. 4-pc. bath, laundry, elec. fridge and range, plus main furniture and drapes and rugs and cablevision hookup also free heat hot water and parking. No pets.
Also
$135—3½ rms., 1-bdrm. apt. ground floor, furnished.
Dickie Agencies Ltd.
Office 382-4312 Res. Man. 382-6848

AVAILABLE IMMEDIATELY
Attractive, well furnished bachelor and 1-bedroom units, all with modern kitchens. W-W carpet, color TV, on cable. All utilities included, maid and linen service. Rates by week or month. No pets
CRAIGFLOWER MOTEL
384-6330

CADBORO BAY
Sea view delightfully furnished 3-room suite, linen supplied and laundered, Quiet surroundings. Hot water heat and cablevision. 20 minutes from town. Fairways Lodge, 3895 Hobbs St. Just phone 477-2692.

MODERN BACHELOR AND 1-bedroom suites available, fully furnished. Close in location with pool and sauna. Reasonable rates with or without meals. Queen Victoria Inn, 386-2812.

ATTRACTIVE, BACHELOR AND two room suite, with kitchenettes, TV and radio. Direct dial phone. Heart of city, but quiet area. Winter rates, weekly, monthly. No pets, no children. Phone Admiral Motel, 388-6267.

DE LUXE BACEHLOR 1 AND 2 bedroom suites, fully furnished, maid service, colour TV, heated indoor pool, sauna, coffee shop, diningroom, bus stop at front door. Weekly and monthly rates 388-6611. Coachman Inn.

BRENTA MOTEL
Quiet location on waterfront in Brentwood Bay. Complete 2-room units with kitchen facilities. From $100 per month or weekly. 652-2912.

JUBILEE DISTRICT, NICELY furnished, self-contained bachelor suite. Suitable for clean reliable business lady or gent, 2002 Richmond anytime. 386-8121 after 7 p.m.

DE LUXE 1 BEDROOM, $125. DE luxe 2 bedroom $165. Walking distance to Downtown, Sauna, Recreation room. Elwood Terrace 1399 Stanley, 384-1780.

GORGE VALE APARTMENTS. 1180 Colville. 383-3139. Bachelor suite, intercom, cable, carpeting, $125.

MODERN BACHELOR SUITE, semi-private bath, free parking. Mature lady only. Burdett and Cook. $70. 384-7302.

ONE-BEDROOM APARTMENT, $110. Includes all utilities, cablevision. Centrally located close to downtown Sidney. 656-2753.

2-BEDROOM CONDOMINIUM suite, 2 baths, for 4-6 months. No smokers, pets or alcoholics. Includes all utilities. 598-4828.

LUXURY SUITES WITH COLored TV, kitchen. Central. Close to bus and shopping. By week or month. Phone Intown Inn, 388-6667.

1 BEDROOM, 2 BEDROOM suites and bachelor units available. Linen and TV included.
Island Court Motel, 478-2151

MODERN STUDIO TYPE UNIT, everything supplied. Close in, covered parking. Michelangelo. 1158 Yates, 386-0112, 386-2812.

FULLY FURNISHED BACHELOR suites facing Beacon Hill Park, reasonable off-season rates. Phone Thunderbird Motel, 384-0632.

SIDNEY
1 or 2 bedroom suites. Inquiries, 479-5648 or 656-1211.

$125 — 1-BEDROOM, WARM, available Dec. 1, water and heat. Estevan Shopping area. 592-7579.

JANUARY 1. COSY 3-ROOM suite, quiet adults, $135. 384-8278, 382-9470. 1270 Yates.

BACHELOR SUITE FOR QUIET working person, Queens Avenue, $90. 383-0130.

NICELY FURNISHED 1-BEDroom apartment. Utilities included, $135. 385-0737.

SPACIOUS FULLY-FURNISHED 1-bedroom suites, $150 - $160. 1940 Fort. 592-9516.

LARGE BED SITTING ROOM, kitchenette, reliable, quiet only. 99 Wellington, $80, $85.

EXQUIMALT, NEAR NADEN, furnished 1-bedroom, no pets. 656-1779.

SPACIOUS FULLY FURNISHED 1-bedroom suite. $150-$160. 1940 Fort Street. 592-9516.

EDGEWATER MOTEL LOW winter rates, by week or month. 478-4212.

CROWN AND ANCHOR MOTEL, 478-3333, low weekly, monthly rates One and two bedrooms.

3-ROOM FURNISHED SUITE for rent, utilities and cable included, Colwood area, $95. 478-5035.

$75 — 2-ROOM SUITE, VIC. West, on bus, ground level. Older man only 592-2038.

MAN, NEW TO CITY, WILL share one-bedroom apartment, with same. 384-3342 for details.

JAMES BAY, 1 BEDROOM, $80. No children, no pets. 385-6880.

2-ROOM FERNWOOD AREA. Large redecorated, $70. 386-9309.

GIRL TO SHARE BACHELOR suite in new apartment, 388-8588.

BACHELOR SUITE, REASONable, Esquimalt, 479-4116.

$75. 2 ROOMS. BATH, CARPORT, own entrance 384-1809.

202 APARTMENT FURNITURE TO RENT

Three Rooms from $30 per month
STANDARD FURNITURE
382-5111
Immediate Delivery

RENT OR RENT TO OWN
385-2435
Individual rooms or room groups. TVs and stereos, 24 hr. phone service.
MAIS FURNITURE
1821 COOK

206 DUPLEXES TO RENT

MILLSTREAM RD. AREA. 3 bedrooms, 1½ baths, occupancy Dec. 15. Lease available, $185. Esquimalt. 3 bedrooms, 1½ baths, immediate possession, on lease, $225. 384-9755.

EXECUTIVE DUPLEX
$250 per month — near University 3 bedroom ensuite, over 2000 sq. ft., living area. For appointment phone 384-1613 or evenings 477-3258.

IN ESQUIMALT, MODERN, large, 1-bedroom suite in 4-plex, heat, drapes, rugs, stove, washer and dryer, cablevision. Carport. Available January 1. $130. 382-4719.

ESQUIMALT
Modern 3-bedroom duplex in quiet attractive location. Available Jan. 1. $210 per month. Rithet Agencies Ltd., 382-4251.

NEARLY NEW 3-BEDROOM, $200, wall-to-wall throughout, children up to 4 or teenagers, walking distance to town, 382-1921 or 477-8038.

VIEW ROYAL. 2 BEDROOMS, fireplace in living room, stove and fridge included. On bus line. 479-3631 after 6 p.m.

2-BEDROOM DUPLEX, SECLUDed area, near Mt. Tolmie and Camosun College, fridge and stove provided, January 1. $155. 598-1701.

SIDE BY SIDE, 3 BEDROOMS, living room, dining room. full basement, wall-to-wall carpets. 479-6585 after 7 p.m.

AS NEW, 2-BEDROOM DUPLEX, wall-to-wall carpet, basement, water and cablevision included. High Tattersal. $175. 383-1856.

ESQUIMALT, SIDE BY SIDE, two bedroom, basement, no pets, $180, available January 1st, 386-7891.

SIDE BY SIDE 1-BEDROOM, stove, fridge, heat, water, $115. 478-6695

206 DUPLEXES TO RENT

$215—3949 LASALLE STREET, Lakehill area. Modern de luxe 3-bedroom duplex with full basement and drive-in garage. Wall-to-wall carpeting in living room and master bedroom, 2 baths and rumpus room. This must be seen to be appreciated. Immaculate and close to playground and schools. Available Jan. 1. References required.
PEMBERTON, HOLMES LTD.
384-8126

FAIRFIELD — NEW 3-BR DUplex, double plumbing. Balconies and view. Avail. now. $275 per mo. Adults, please.
BOORMAN INVESTMENT CO. LTD.
1111 Government St. 386-9212

HILLSIDE-QUADRA AREA, large 1-bedroom suite in quiet duplex. Private entrance, electric stove and fridge included. Oil heat. Working couple preferred. $115. 386-6624.

3 BEDROOM UPPER DUPLEX, light, heat and water included, $200, no pets, 383-8227, or 592-6043.

210 HOUSES TO RENT UNFURNISHED

LANGFORD — MODERN 3-BR home. Avail. now. Double plumbing. 1-yr. lease. $225 per mo.
CEDAR HILL — 3-BR condominium with double plumbing. Rumpus room. $250 per mo.
SOUTH OAK BAY — Modern 2-BR home with dining room. Rumpus room in basement. All appliances. $230 per mo.
VIEW ROYAL — 4-BR home on waterfront. Rumpus room. Elec. range and dishwasher. $240 per mo.
BOORMAN INVESTMENT CO. LTD.
1111 Government St. 386-9212

AVAILABLE END OF DEC.
4 BEDROOMS, 2 BATHROOMS
ALL BEDROOMS WALL-TO-WALL
3 are 14x11; 1 is 12½x12. AGE 2 — ALL PLASTER — LIKE NEW. 2 BLOCKS TO OAK BAY AVE. CLOSE TO JUBILEE HOSPITAL.
Perfect for large family or small family plus extra revenue from two tenants with separate entrance.

IDEAL FOR FOUR NURSES
$250 per month or lease Sundeck 30x13 over carport. Absolutely immaculate. 384-3355.

GORDON HEAD TOWNHOUSES
BLAIR AND LARCHWOOD
Perfect for family living. 2 and 3 bedroom units. Spacious livingroom and diningroom, wall to wall carpeting, includes all appliances, rumpus room, full basement, separate courtyard, beautiful playground. Sorry no dogs. Within 3 blocks of all schools, no leases. $205 and $220 per month. 477-5422. No calls after 8 p.m.

VILLAGE PARK TOWNHOUSES
3987 GORDON HEAD RD
New, 3-bedroom homes in pleasant park-like surroundings. Full basement, fireplaces, wall-to-wall carpets throughout. Drapes, stove and fridge supplied. Rec room, enclosed swimming pool and sauna. Close to all schools. Rentals from $275. Inquire at Unit 6 or phone 477-1463.

3 BEDROOMS, LARGE LIVING room, dining room, full basement, oil heat. Located on a waterfront lot with magnificent view of approaches to Esquimalt harbour Less than a mile from Naden and dockyard. $195 per month. Available now. Phone 386-2925 during office hours.

DEEP COVE
Coalpoint Lane, choice waterfront property, cosy and modern, 1 level, 2 bedrooms, kitchen dinette, living and dining room, large bathroom, rent and lease negotiable. To view by appointment, Canada Trust, 382-8111.

AVAILABLE JANUARY 1, SIDney. New 2-bedroom bungalow, wall to wall, new fridge, stove and drapes included. One child acceptable. Utilities not included. $185 per month. References please. 598-1166 days or 656-3305 evenings.

OAK BAY, 1 LARGE BEDROOM and one suitable for single bed and dresser, living room with dining room (or 2nd bedroom), ½ basement, automatic oil heat, fridge and stove. December 15th occupancy. $175. 598-5367.

TRACKSELL AVE. — ATTRACtive 3 bedroom home, near Cedar Hill Golf Course. Drive in garage, established lawns, automatic oil heat, January 1st. 1 yr. lease $220. Royal Trust Company, 388-4311.

NEAR UNIVERSITY
New townhouse, 2500 sq. ft., 3 bedrooms, fireplace, broadloom, dining room, rumpus room, 4 bath, stove, fridge, $275. Evenings 592-6282.

LANGFORD
Children welcome, modern 3 bedroom home close to schools, wall to wall carpeting, fireplace, electric heat. $185 per month. 478-4751 after 6 p.m.

614 CRAIGFLOWER RD.
Spacious 3-Br. older home, $165. Close to shops and bus. Referance a MUST. Western Homes Ltd., 386-3494.

UPPER LARGE 1-BEDROOM suite, stove, fridge, heat, hot water, $125 monthly. Married couple. No pets. 924 Empress Ave., 388-9628.

GLANFORD AREA, 1-BEDROOM house (with small room for single bed). New electric stove and fridge, new fitted carpet, drive-in garage. 385-5928.

LANGFORD 2-BEDROOM, adults only, no basement, no pets, need a green thumb. Electric stove and hot water, cablevision and water supplied. 383-4083.

3 OR 4 BEDROOM HOME, IN Queenswood area, with seaview, close to University, schools, shopping centre and bus. $275 per month. 477-8820.

SIDNEY, MODERN, 2-BEDROOM home, full basement, wall-to-wall with fireplace and kitchen appliances. Available Dec. 18th, no pets. References. 656-3888.

LANGFORD, 1 BEDRROOM, DINing room, or 2 bedrooms. Basement, oil heat. Suitable for couple. No dogs. $150. 478-3024.

2-BEDROOM HOME, ALL-ELECtric kitchen, oil-o-matic furnace. Available Jan 1st. No children, please. 478-1506.

RENT A NEW TOWNHOUSE IN Sidney with option to purchase, 2 or 3 bedrooms. Immediate possession. Henderson Realty, 385-9741.

MOBILE HOME W. CARPORT, sundeck, beautiful site and view. Immediate occupancy. Wagon Train, 386-3291

VIEW ROYAL. 2 BEDROOMS, fireplace in living room, stove and fridge included. On bus line. 479-3631 after 6 p.m.

COLWOOD, DECEMBER 15, 1 bedroom duplex, frig, stove, $145, 478-3230.

TOWN AND COUNTRY, 4-BEDroom home, immediate possession; fridge and stove included. 386-2347.

DEC. 1ST, TWO BUNGALOW — Hillside and Gorge. $195 and $175. Mrs. Petersen, 592-4358.

2-BEDROOM MOBILE HOME. Fridge and stove included. $160. Phone 478-2879.

J. A. WOODWARD and CO. LTD.
See our ad in homes for sale.
Own your own from $1690 down.

1-BEDROOM HOME, $150. 592-3504.

211 HOUSES TO RENT FURNISHED

NEW, 2-BEDROOM BUNGALOW. All utilities included. Sorry no children or pets. Available till June. $165. 478-3011.

MOTHER AND CHILD WOULD like to share house with same. Must like animals. January 1st. 479-2467.

2-BEDROOM HOUSE FOR RENT, partly furnished, Glanford area, $175. 592-1650.

FOR RENT SMALL TRAILER. Bachelor only. Sooke. 384-0857.

212 HOUSES WANTED TO RENT

QUIET YOUNG COUPLE WITH 3 cats seek small house, duplex or basement suite. Warm and private. Fireplace if possible. $100-$130. From Jan. 1. Phone 382-0179.

MATURE COUPLE WOULD LIKE furnished house or suite in quiet neighborhood for Jan., Feb. and March. Local references. Phone 386-3511, unit 45, between 5:30 and 9 p.m.

WANTED: UNIVERSITY professor and family seeks 3-4-bedroom house up to $200, with option to purchase. University area. 383-5214.

WANTED TO RENT: 3-BEDroom house for 1st of January. Victoria area. 386-9879.

MAN SEEKS SMALL HOUSE OR suite in Saanich. Tom, 478-5723.

212 HOUSES WANTED TO RENT

IF YOU CANNOT SELL YOUR home, we have reliable tenants waiting to rent. Phone Mr. Keen, Boorman Investment Co. Ltd. 386-9212.

215 HALLS, WAREHOUSES, STORES AND OFFICES TO RENT

JACK MEARS
OAK BAY REALTY LTD.
2194 Oak Bay Ave.
201-727 Johnson
"The Professional People"

NOW LEASING
FORT ST. AT BANK
1. OFFICE SPACE. Ideally suited for Medical and Dental practices since this air-conditioned, prestige building is across from Royal Jubilee Hospital.
2. RETAIL SPACE. Ideally suited for Gift Stores, Boutiques and Specialty Shops. Heavy traffic, good exposure and private parking.
Please direct all enquiries to B. E. JEFFERY or J. L. P. MEARS at 598-3321.

HEATED STORAGE SPACE
—concrete construction
—several separate locked areas from 50 sq. ft. totalling 3000 sq. ft.
—office space also available.
Phone 388-6100
Diamond Developments

EXECUTIVE OFFICES
Prime location, Blanshard-Hudson Bay Parkade, modern prestige offices, architecturally designed, broadloom, drapes, janitor services, heat and light included in rental. Two suites left. Further particulars from Property Manager, Wall and Redekop building, 1820 Blanshard, Telephone 386-8321.

MODERN PANELLED OFFICE, 380 sq. ft. with separate reception area. Includes heat, water, electricity, $125 per month.
ALSO
Smaller office, 200 sq. ft. also includes all utilities. $65 per month. Both offices available immediately.
ALSO
Large warehouse includes all utilities, $100 per month. Available January 15. For viewing please call 388-7331.

AVAILABLE IN NEW YEAR
DOWNTOWN APPROX. 3,000-5,000 SQ. FT. FLOOR AREA. EXCELLENT LOADING AND UNLOADING FACILITIES: FOR FURTHER INFORMATION CONTACT MR. BURR.
A. BERNARD AND CO. LTD.
655 FORT ST. 384-9335

PRIME GROUND FLOOR SPACE
OAK BAY AVENUE
Ideal for medical, dental office, boutiques, specialty shops, etc. 650 sq ft. Rent $225. Lesser space and rent available. Will design and create interior to suit. Separate front and rear entrance. Ample parking. Contact
388-5491
PARK PACIFIC APTS. LTD.

2905 DOUGLAS STREET
Store — Office — and-or Warehouse, 2,400 sq. ft. main floor — 1,600 sq. ft. basement warehouse with truck access. Can be rented as one unit $400 month or divided into 3 separate with rent adjusted to sizes.
B.C. Land, 922 Government St.
388-5555

SHOPPING CENTRE VACANCY
SHELBOURNE PLAZA
320 sq. ft.
Contact City Savings and Trust, 622E No. 3 Road, Richmond, B.C., 273-6181.

STORAGE—SALES MANUFACTURING
3,500 sq. ft. new cement block bldg. Drive-in door. 18' ceiling. Oil heat. Office included. Good location.
Also—storage area up to 2,500 sq. ft., 18' ceiling, heated. 479-4412.

AVAILABLE IMMEDIATELY, 2 offices in good location. Heat and light included. Ideal for sales agents or small business operation. Will rent separately or together. Low rental. Excellent parking facilities. 386-7074.

YARROW BUILDING OFFICE space available in modernized downtown building. Suitable for professional and business use. Suites from 200 to 425 sq. ft. Competitive Rentals. Royal Trust, 388-4311.

RENT THIS! 6,000 SQ. FT. OF office or warehouse storage space. Area is 60x100 and the price can be negotiated. Located in Esquimalt. Act now — Call Mr. Anderson, 382-2721.

OFFICE, NEW BUILDING, COLwood Corners, approximately 650 sq. ft., ample parking. Suitable for doctor, lawyer, accountant or insurance, 386-8435.

MOBILE OFFICES AND WAREhouses — Low cost, completely mobile, easy to move. Sizes from 500-2000 sq. ft. floor space. Call Wagon Train, 386-3291 or 478-7333.

DOUGLAS STREET, 1300 BLOCK, heated store with extra storage. Available January. $630 p.m. The Royal Trust Co., 604 Yates St., 388-4311.

WILL BUILD TO SUIT, UP TO 5000 sq. ft. warehouse plus office in Douglas-Cloverdale area. Explorer Developments, 382-4218.

RETAIL STORES FOR LEASE, 283 to 435 sq. ft., rental from $150 per month. 700 block Yates. Phone 383-4168.

GROUND FLOOR, NEW BUILDing, wall-to-wall, heat included. Approximately 450 sq. ft. $165. Call 388-6474, between 9-5.

SMALL OFFICE AND STORAGE space, downtown. Reasonable rent. Call W. Rogerts. J. A. Henderson Realty Ltd., 385-9741.

CORMORANT ST. — Heated store 440 sq. ft., Parking spaces, Suitable office or showroom, $165 p.m. Royal Trust Company 388-4311

OFFICES: 200 TO 1300', OFF-street parking, central location. 388-6688.

230 PERSONAL LOANS AND INSURANCE

NEED CASH!
Any am't, any reason

A'mt.	Ex.	Paym'ts. fr.
$1600		$18
$2500		$30
$3500		$40
$4500		$52
$5500		$64
$6500		$76
$7500		$85

15 Yr. Amort. 5-yr. term
DAYS 386-9721, 386-9715
EVES. 383-3750, 385-4165

HOME OWNERS
Are monthly payments getting you down? Cut them by up to half. Get a home owner's loan, consolidated, any other purpose.

Amount	Approx. Mo; Pymnt.
$1600	$17.69
$3000	$33.18
$6000	$66.35

Ex. Amort. 15 yrs.—5 yr. term
Call:
Call B. LeDUC ANYTIME.
386-1214 386-3975
M. P. Tellier Securities Ltd.
912 Douglas

90% 90% 90%
1st mortgages in amounts up to 90% of the appraised value of your home. Pay off your existing high interest 2nd and 3rd mortgages and consolidate your debts. 1st, 2nd mortgages and agreements bought and sold. Please Ph. Len Parkin, Res. 598-2351 or office 386-7565.
ABELL MORTGAGES

233 MORTGAGE LOANS AND INSURANCE

NEED MONEY?
WE HAVE MONEY AVAILABLE FOR 1st AND 2nd MORTGAGES FROM $1,000 UP. USE THE EQUITY IN YOUR HOME TO COMPLETE YOUR PLANS. CALL:
DON MacGILLIVRAY
A. E. LEPAGE
BOULTBEE SWEET LTD.
Hillside Shopping Centre
386-1341

233 MORTGAGE LOANS AND INSURANCE

MORTGAGE FUNDS AVAILABLE FOR ALL B.C.
FROM 9½% (VICTORIA)
UP-ISLAND, LOWER MAINLAND, INTERIOR AND NORTHERN B.C.
HOMES, WATERFRONT PROPERTY
LAND OR DEVELOPMENT PROPERTY
Drop us a line or phone collect. Perhaps we can serve you. Let us have full details of your property so we may give you a quote as to rates, terms, costs, etc., with no obligation on your part.
Cash valuations given on any existing mortgages or agreements without obligation.
COURTESY TO FELLOW BROKERS
Write or phone
Mr. Len Thomas at
DOUGLAS HAWKES LTD.
990 Blanshard St.,
Victoria, B.C.
PHONE 384-7128 (Collect)
(After hours 479-6382 collect)

FIRST AND SECOND MORTGAGE FUNDS AVAILABLE AT COMPETITIVE RATES. UNLIMITED FUNDS, CONVENTIONAL AND PRIVATE. QUICK DECISIONS. CALL MR. McKENZIE, 386-7521 (anytime). BOORMAN INVESTMENT CO. LTD., 1111 GOVERNMENT ST.

$200,000 TO INVEST
Investors headquarters. Conventional and private funds available for 1st -2nd -3rd mortgages. Also interim building loans.
BILL WESTCOTT 385-7761
D. F. HANLEY AGENCIES LTD.

MONEY TO LOAN ON mortgages. Quick decisions. Also agreements and mortgages purchased for cash. See us for top price.
A. BERNARD and CO. LTD.
655 Fort Street 384-9335

MONEY AVAILABLE
Low rates for First or Second Mortgages, Interim Financing. Building Loans, Refinancing.
P. R. BROWN AND SONS LTD.
762 Fort St. 385-3435

FOR A BETTER, IMMEDIATE cash deal on your mortgage or agreement. See Mr. Drew now at 386-3585, Res. 592-0927, Victoria Realty Ltd.

234 MORTGAGES FOR SALE

1ST MORTGAGE $10,000 AT 10½%, $105 per month, 3-year term. Rae Investments Ltd., 757 Courtney Street, 388-7891.

235 WANTED TO BORROW

FIRST MORTAGE $65,000 AT 10%, 5-YEAR TERM. COMMERCIAL PROPERTY SHOWING EXCELLENT RETURN. FOR DETAILS PHONE MR. McKENZIE, 386-7521, BOORMAN INVESTMENT CO., LTD., 111 GOV'T. ST.

240 BUSINESS OPPORTUNITIES

SEASIDE DINING
This beautiful resort is only 25 miles from Victoria. Good living quarters for owners. Modern kitchen and dining room to seat 70 guests. 2 waterfront acres for further expansion. Full price; $99,500. Owner will carry 2nd mtge. Call —
ALLAN KLENMAN
for details, at 592-9771 or Town & Country Realty Ltd., 382-7276.

WATERFRONT MOTEL
550' SAND BEACH
22 UNITS PLUS 2-BEDROOM MANAGER'S RESIDENCE. 15 ACRES OF PRIME PROPERTY IN BOOMING TOURIST AREA. GROSSING OVER $50,000 AND INCREASING RAPIDLY. FULL PRICE $235,000 WITH $75,000 DOWN. FOR FURTHER PARTICULARS CALL JIM ALLAN, 386-2955, MAYFAIR REALTY.

ENJOY CARPENTRY?
Turn your hobby into your livelihood. A prosperous cabinet manufacturing business needs a new owner-operator. All the necessary equipment and contacts are included at the asking price of $18,000 and vendor will consider your equity in your home or property. Make your investment back in the 1st year of operation. Call DON OAKES, 478-4334 or OLYMPIC REALTY LTD., 385-5741.

UNLIMITED POTENTIAL FOR AN AGGRESSIVE OWNER
Fully operational independent drycleaners with extensive inventory. Business and equipment is less than two years old and located in expanding shopping centre. Excellent value at $38,000. Phone for complete details.
388-4271 RICK KINNIS 477-9394
J. H. Whittome and Co. Ltd.

CERAMICS AND POTTERY
World's fastest growing business. "The leisure time industry" is slated to be the biggest of all new businesses. Bright, spacious store with allth e facilities on the premises. Equipment is less than 2½ years old. Fantastic growth potential. Have good established accounts: Private, schools and other institutions. Excellent value at $30,000. Victoria Press, Box 469.

REVENUE
HAPPINESS HAVEN IN CHOICE LOCATION
Are you the type who likes to spread happiness?? Then here's an opportunity for a good husband and wife team operation. 11 guests. $76,000.
Olive Webber, 478-5561, 478-7733
Vi Berringer, 478-5561, 385-3693
BLOCK BROS. REALTY LTD.

PROFITS PLUS PRIVACY
Use your talents to operate your own business in 900 sq. ft. store with 2 BR suite above. Corner Fairfield property with elementary school close by. Down payment of less than $5,000 will handle on firm price of $32,900.
Vi Berringer, 385-3693
Olive Webber, 478-7733
BLOCK BROS. REALTY LTD.

GROCERY STORES
Store, 3 bedrooms, living quarters. $60,000 gross sales.
Store, 3 bedrooms, living quarters plus suite. $140,000 gross sales.
For any of these, contact BEN PARENT of NEWSTEAD REALTY LTD.
382-8117 or 598-3641

DEVELOPERS
I have listed a prime corner property off Quadra St. Presently zoned single. Asking $29,900. Phone now. SHIRLEY MOLLBERG 386-2911 — 478-5327. Homefinders Wall and Redekop Realty Ltd.

RESTAURANT
Family Business—pleasant surroundings — "all new" in shopping plaza. Call 388-4271 L. Ziegler 592-1768.
J. H. Whittome and Co. Ltd.

DOUGLAS STREET. WILL SUBlet, fully equipped store with fixtures, suitable for mens' or ladies' wearing apparel. Terms if required. Apply Victoria Press, Box 445.

AN INTERNATIONALLY AFFIliated company is offering distributorship to qualified applicants. Full company training. Sales experience helpful. Box 5234 Station B, Victoria.

BARGAIN OPPORTUNITY, corner Book Store. All offers considered. Asking $39,000. Hurry Please. McCandless Realty, 383-6111, 592-1981.

OWNER MUST SELL
Specialty shoe boutique downtown. Lease low rent. Good potential. $4,000 cash including stock. 382-3533.

FOR LEASE
In the heart of Sidney. Modern office building, one to four thousand square feet available. Parking. 477-5454 or 477-5719.

DOWNTOWN CONFECTIONERY, busy corner, good potential. W. Rogers or H. Tomlin, J. A. Henderson Realty Ltd., 385-9741. MLS.

SMALL RESTAURANT IN Ganges to lease, fully equipped with equipment for sale. 537-5620.

240 BUSINESS OPPORTUNITIES

JACK MEARS
OAK BAY REALTY LTD.
2194 Oak Bay Ave.
201 - 727 Johnson
"The Professional People"

THREE UP-ISLAND HOTELS FOR EARLY POSSESSION
A. Smaller hotel with 15 rooms — parlour and coffee shop. Priced at $250,000. Excellent terms.
B. Forty -room hotel — fully licensed, good revenue, 40-60 or 100 per cent may be purchases — Price $400,000.
C. Thirty-six room hotel — fully licensed — Large 5% financing — Priced at $340,000.
For an appointment please call: IRA FREEDMAN at 386-2291 or 592-0511.

GOLDSTREAM
Trailer Park for Campers. 114 acres. 25 acres zoned for trailer park. Great for couple or family. Much development already done, 100 sites to be ready for 1973. Man-made lake. Coin laundromat and showers. Boat rental. Toilet facilities. Beautiful natural wooded land. New 2-bedroom, full basement home. Includes equipment. Hydro and water. 20 minutes to Victoria. $400,000. Call: JOHN HOLMS at 386-2291 or 652-1702.

LONG ESTABLISHED BUSINESS FOR SALE
This shoe repair shop is in an excellent no competition district. For only $3,500 you acquire all the business, tools, supplies, goodwill and current repairs. Excellent one-man operation. Only $3,500. Call: UUSULA E. S. LaLONDE AT 386-2291.

HERE'S HOW TO START
A store for 2nd hand furniture, antiques, collectibles, for the local and summer tourist business Handicraft outlet or whatever you wish. Good display windows on highway and good ZIEGLER HEATER Near Victoria. Must be sold by Jan. 1st, Only $3,950. For information or to view call: URSULA E. S. LaLONDE at 386-2291.

WATERFRONT LIVING —AND INCOME TOO!
Only six miles from town. Home with exhilarating view and beach frontage. Business front with grocery store. Duplex for added revenue. Buy this complete package, or buy the business and rent the store. Call Don Bacon, 385-2458.

RESTAURANT
Near downtown, Going concern specializing in quick meals for busy people. Don Bacon, 385-2458. Byron Price and Associates Ltd.

19,000 SQ. FT. — APT. SITE
PROVEN 16 STES.
ONLY $27,900
HURRY ON THIS ONE!!
Ideal site for 4 two-bedroom and 12 one-bedroom "walk-up" all with own entrances. Easily financed. Good rental area. Plot plan included. In Esquimalt and ready to go. Projected income $28,800 gross. Try 25% down on asking price of $27,900.
FRANK WILLS, 386-1341
A. E. LePage Western Ltd., Hillside Shopping Centre.

MAJOR OIL COMPANY
Nanaimo service station for lease, successful applicant must have a minimum of $4,000 working capital. Please apply Victoria Press, Box 453 Sat. stating name, age, address and telephone number.

RESTAURANT EQUIPMENT AND fixtures for sale in excellent location. Victoria Presss, Box 443.

244 REVENUE PROPERTY

APARTMENTS
40-100 SUITES
10 PER CENT DOWN
7½ PER CENT FIRST MORTGAGE
NO PERSONAL LIABILITY
20-25 YR. AMORT.
NO TERM
NO LANDLORD/TENANT ACT
OUTY OF TOWN PRINCIPALS ONLY, PLEASE
JIM BROWNLEE — 385-2481
SWINERTON STEWART CLARK

CLOSE TO BEACON HILL PARK APARTMENT BLOCK
43 SUITES
$90,000 DOWN
Close to all facilities and in good condition. Only 1½ yrs. old. 2 Bedroom and one-bedroom suites. Good rental area. Full price $530,000. Call Harold Ware of Gardner Realty Ltd. 385-7721 or 598-4358 (Res.)

WANTED: AN INTELLIGENT investor with approx. $30,000 undepreciated income (Class 6) this year, for a building to offset this sum, plus the benefit of so-called "tax free income" to the extent of $35,000 per year for the next 10 years or more. The project cost at asking price of $715,000 with approx. 40% cash to mortgage. The building can show 16¾% return or a conservative 10¼%, which makes it one of the best financial propositions in Victoria today. Can be acquired now through Mr. A. M. Cohen, 386-8321, 386-2911. Homefinders, Wall and Redekop Realty Ltd.

ESQUIMALT DUPLEX
$39,500
Two bedrooms up and two down on each side. Fireplaces, avacado appliances and wall to wall carpeting. Rental value of $195.00 each. One side vacant. All school levels nearby. Built 1971.
BRENT D. EWING
388-6424 (RES. 658-5661)
BAYSHORE REALTY LTD.
512 FORT ST.

GUEST HOME — BRENTWOOD
Here is a lovely residence in a beautiful setting, possible VLA. Licensed for 7 guests, excellent condition, spacious living for owners; good size property, excellent reputation, well furnished, well equipped, extra lot available. Why not talk this investment over with either Mr. Moore or Mr. Clendinneng. NOW. Phone 656-8681 or 477-5462. BLOCK BROS. REALTY LTD., 477-1841.

20 SUITES
WALKING DISTANCE FROM DOWNTOWN — WALL TO WALL CARPETS — ELEVATOR — EXCELLENT TERMS.
$170,000
A. BERNARD and CO. LTD.
655 FORT ST. 384-9335

LOOK!! FAIRFIELD
Less than $12,000 per suite
31 Ste. — Elevator Block
Prime Rental Area
—3 yrs. old
Quiet Street, Close to Everything
A Good Investment and A Pride To Own
FULL PRICE $370,000
S. W. Anderson Ltd.
384-9328 Res. 382-8917

21 SUITES
Jubilee — Fort — Richmond. Quiet street yet close to transportation, shopping and Post Office. A quality building built in 1969 and in first class condition. Asking $248,000.
BRENT D. EWING
388-6424 (RES. 658-5661)
BAYSHORE REALTY LTD.
512 FORT ST.

17 SUITES — HURRY!!
CENTRAL PARK AREA
Reduced to $9,975 per suite
Only 9 years young
Try your trades — terms
TED BOWDEN — 479-1479
NATIONAL TRUST — 386-2961

WALKING DISTANCE TO TOWN. 27-suite apartment. Nineteen 1-bedroom suites, eight 2-bedroom suites. $360,000, never a vacancy. Minimum $70,000 down payment. 386-0015 or 385-8270.

244 REVENUE PROPERTY

UP AND DOWN DUPLEX
UP $125 MO.
DOWN $165 MO.
This excellent conversion, close to city centre will provide a good return on a minimal investment with excellent financing available.
$23,500
384-8126 JACK COLWELL 385-3018
PEMBERTON, HOLMES LTD.

BLACKWOOD AREA
REVENUE $345 MO.
This older revenue property grosses $345 per month. The interior of the suites have been modernized and the building has new plumbing and wiring. Asking $25,500 and open to offers.
384-8126 R. I. MURPHY 479-8089
PEMBERTON, HOLMES LTD.

DOWNTOWN
22-unit revenue property showing a better than average net. Also excellent holding property. Asking $180,000. financing arranged.
G. H. WILLISCROFT, 386-1341
24 hour service
A. E. LePAGE WESTERN LTD.
Hillside Shopping Centre

$23,900
SIDE-BY-SIDE DUPLEX
2-bedroom and one-bedroom suite, part basement, almost double lot, double garage. For more info. phone FREDDY STARKE, 388-6231, Island Pacific Realty Ltd.

SPACIOUS 4-PLEX
In good rental area, close to town. Owner's suite like home. Large lot, 100x138. Possible expansion if desired. Mrs. O. Zachary, 592-2265. Boorman Investment Co. Ltd., 386-7521.

GEORGE DEVLIN
Real Estate Consultant
635 Humboldt St., 385-2725

247 COMMERCIAL OR INDUSTRIAL PROPERTIES

JACK MEARS
OAK BAY REALTY LTD.
2194 Oak Bay Ave.
201 - 727 Johnson
"The Professional People"

APARTMENT SITE
Ideal property zoned for apartments approx. 24000 sq. ft. or larger. Good city location and close to all amenities. For further information contact: HAROLD WHILEY at 598-3321.

ATTENTION DEVELOPERS HIGH QUADRA
.89 of an acre ideally located for apartment potential. High location with city, sea and mountain views. Possible 42 suites. Priced at $122,000 ($3.15 sq. ft.) For further information please call BILL BATES at D. F. HANLEY AGENCIES LTD., 385-7761 or res. 592-4077 ANYTIME.

LIGHT INDUSTRIAL
between Douglas and Burnside close to Mayfair. Only 2 houses left. Can be bought separately. Houses in good condition. Approx. 3700 and 3200 sq. ft. of property. With railroad tracks in back.
AINA MELDERIS 386-2911
Homefinders Wall and Redekop Realty Ltd.

R 3 ZONED AND READY TO GO
Approx. 59,296 sq. ft together with plans for 73 suites plus swimming pool. Building permit issued and mortgage arranged. Can be started in January. Call
C. M. (BUD) FORBES
386-2111 652-2950
MONTREAL TRUST

Apartment Wanted
Purchaser requires 16 to 30 suites. Has cash to mortgage. Prefers newer block. Please phone:
388-4271 RICK KINNIS 477-9394
J. H. Whittome and Co. Ltd.

250 HOUSES FOR SALE

HENDERSON REALTY
WE BUY, SELL AND TRADE
385-9741 ANYTIME

COLWOOD
Brand new 3-bedroom with ensuite plumbing in master bedroom. Large living room with fireplace large dining room, cabinet electric kitchen with eating area, high cement basement, carport. In quiet area near schools, shopping. Good financing available. Priced at $29,500. Call anytime.
385-9741 R. G. GIBSON 658-5153

CENTRAL SAANICH
Brand new 3-bedroom home, double plumbing, wall-to-wall carpet. Secluded treed lot, on a quiet cul de sac. Drive by 6413 Anndon Place. Asking $29,900. Easy financing.
W. ROGERS, 652-1891

U-VIC
Executive home with 5 bedrooms and three bathrooms, 2500 sq ft. Must be sold or rented by Feb. 1, 1973. All offers considered or try your trade. Asking $54,500.
H. TOMLIN, 477-1327

COLWOOD
JUST LISTED
3-bedroom, full-basement home with rec room and drive-in garage. Large landscaped lot with playhouse. Immediate possession. $27,500. MLS.
H. TOMLIN, 477-1327
W. ROGERS, 652-1891

ARBUTUS DRIVE
Beautiful sea view, home must be sold. Spacious, 3 bedrooms, 1600 sq ft. All offers considered, Asking $47,900.
H. TOMLIN, 477-1327

OAK BAY BORDER
Starting or retired couple. One bedroom plus large living room with gracious fireplace. Also dining area and kitchen and a small room for storage. Situated on 1½ lots — handy to bus and shopping. Priced to sell — $19,900 — good financing. Call anytime
385-9741 R. G. GIBSON 658-5153

GET OUT OF THE DRAUGHTS AND COLD
A brand new listing and a beautiful home. Huge Lvg. and Dng. rms. Bright kitchen, 2 lge. Bdrms. up — 1 down. Full bsmt. can be developed. Large high lot with good lawns (under the snow). City and mountain views. Close to all conveniences. Owners have been transferred. MLS. 2830. Priced at $27,500.
385-9741 KEN MANN 592-7443

FAMILY HOME PLUS REVENUE
A completely remodelled house just 10 min. walk to town. Lvg. rm. with FP, 2 good size bdrms, spacious cabinet kitchen and E.A. Upstairs has kitchen, lvg. room, 2 bdrms. and 3-pce. bath. Will rent for $150 per month. Full cement bsmt. Will finance easily at $27,500 MLS. For appts. to view call—
385-9741 KEN MANN 592-7443

WILKINSON ROAD AREA
$23,900
Large square living room with fireplace, large kitchen with eating area, two large bedrooms, full basement, automatic oil furnace. Wall-to-wall carpet throughout, lots of parking and back land. Absolutely immaculate condition inside and outside. Low down payment can take this new listing. Quickly call IRENE DALZIEL 388-6231 or 384-8692, Island Pacific Realty Ltd.

New Homes
In the popular GORDON HEAD area at San Juan and Penhurst. Some under construction, others ready to start. Pick your floor plan and your price. Call
384-8126 MR. GREENE 385-0795
PEMBERTON, HOLMES LTD.

BY OWNER, OLDER 2-BEDroom house in town of Sidney. Basement, furnace, fireplace, copper plumbing, new electric water tank, wired for electric stove. Lot 62x120, clear title, $16,500. Phone 656-1774.

TORONTO MARKET TRADING

INDUSTRIALS

Distributed by CP

Toronto Stock Exchange—Dec. 14

Complete tabulation of Thursday transactions. Quotations in cents unless marked $. z—Odd lot, xd—Ex-dividend, xr—Ex-rights, x w— Ex-warrants. Net change is from previous board-lot closing sale.

Stock	Sales	High	Low	Close	Net Ch'ge
A—B					
abitibi	5926	$10½	10¼	10¼	— ⅛
Acklands	500	$12⅝	12⅝	12⅝	
Acklnd 2p	200	$14⅜	14⅜	14⅜	+ ⅛
Acres Ltd	4434	$19⅝	19	19½	+ ¼
Acres A pr	138	$46½	46¼	46¼	— ½
Acres wt	6600	490	475	480	
A.G.F.M	1600	$7	6½	7	+ ⅛
Agra Ind	450	$14½	14	14¼	— ¼
Ahed M	700	340	330	335	+ 5
Alt Gas	13077	$16⅜	16	16¼	
Alta Gas p	100	$72	72	72	
Alta Nat	200	$22	22	22	
Alcan	16175	$23⅜	23	23⅛	
Alcan pr	z30	$24⅜	24⅜	24⅜	
Algo Cent	300	$12½	11½	11½	
Algoma St	3598	$12⅝	12½	12½	
Allarco Dv	250	$5⅞	5⅞	5⅞	— ⅛
Alliance B	1566	$9¾	9¼	9¾	+ ¼
Alpa Ind	9350	$14	13	14	+ ⅝
Alumin pr	1548	$20	20	20	+ ⅝
Almin 2p	z9	$36¾	36¾	36¾	
Andres W	2275	$40	39½	40	
Anglo-cn	100	$7¼	7¼	7¼	
Ang CT 290	60	$37	37	37	
Aquitaine	6420	$26½	26½	26½	+ ⅛
Argus B pr	125	$35	35	35	
Argus C pr	3700	$13½	13¼	13¼	— ⅛
Asbestos	3810	$16⅜	16⅛	16¼	
Ashland C	1750	$14	14	14	— ¼
Ashland pr	30	$31	31	31	+ 1
Atco Ind	825	$13¼	13⅛	13⅛	— ⅛
Atl Sugar	750	$6	6	6	+ ⅛
Atl Sug A	z50	$15	15	15	
Atl Sug pr	z10	$62	62	62	
Auto Hard	800	$12	12	12	+ ⅛
Bk Mtl	22245	$21¾	21⅜	21½	+ ¼
Bank N S	9756	$38	36¾	37⅜	— ¼
B Cdn Nat	600	$16¾	16⅝	16¾	+ ¼
Bartaco	100	300	300	300	
Baton B	11845	$113	12⅞	12⅞	
Beavr Eng	300	$6¾	6⅜	6¾	+ ⅜
Becker B p	250	$9¼	9¼	9¼	
Beldng w	200	115	115	115	+ 5
Bell Canad	8734	$44⅞	44½	44⅝	— ⅜
Bell A pr	542	$51	50⅝	50⅞	+ ⅜
Bell B pr	300	$51⅞	51¾	51¾	— ¼
Biltmore A	200	$5¾	5¾	5¾	
Black P	900	$8½	8¼	8¼	— ⅛
Block Bros	3050	305	295	300	
Bombrder	850	$7¼	7⅛	7⅛	— ⅜
Bovis Cor	3700	210	205	210	+ 5
Bow Valy	960	$43⅜	43	43⅜	+ ⅜
Bow-m pr	25	$35	35	35	
BP Can	23156	$18¼	17½	18	+ ½
BP Can A	25	$69	69	69	+ 1
Bralor Res	6400	280	265	270	—10
Bramalea	4525	465	450	465	
Bramal w	1100	300	290	295	—10
Brscn	10165	$22	21⅛	21⅛	— ⅝
Brdg Tank	z38	$5½	5½	5½	
Brdg Tnk p	z25	$40⅛	40	40⅛	
Bright	650	$24	24	24	
Brinco	5940	$5½	5½	5½	
BC Forest	z50	$21⅞	21⅞	21⅞	
BC Sugar	300	$22¾	22¾	22¾	
BC Phone	140	$58½	58	58½	+ ½
BCPh 4¾p	95	$60⅜	60⅛	60⅜	+ ⅜
BCPh 4½ p	z20	$56	56	56	
BCPh 4⅞ p	205	$56½	55¾	56	
BCPh 1956	190	$59½	59½	59½	—1½
BCPh 5¾ p	z15	$72	71½	72	
BCPh 4.84	500	$16	15¾	16	
BCPh 6.80	425	$21¾	21¼	21¼	— ½
BCP 7.04 p	100	$22½	22⅛	22⅛	— ⅛
Bruck B	10200	$5¼	475	475	—25
Budd Auto	2495	$17	16½	16½	— ⅜
Budd A w	773	$11⅜	11¼	11¼	— ⅛
Burns Fds	2670	$19¼	18¾	19¼	+ ½
C—E					
Cad Dev	3750	$12¼	12⅛	12¼	+ ⅛
Cad Dev b p	z30	$22	21¾	21¾	
CAE Ind	3750	$10	10	10	
Calgary P	2200	$28	27⅝	27⅞	+ ¼
Calvrt Dle	9000	255	245	250	+10
Cambridg	1600	$11¼	11⅛	11¼	
Campeau	1300	$8	7⅞	8	+ ⅛
CD Sugar	275	$27	26⅜	26⅜	— ⅝
Can Cem L	265	$56½	56	56	— ¼
C Cem L p	664	$19½	19¼	19¼	— ⅜
C Packrs	1030	$22	22	22	— ¼
Can Perm	3660	$24⅞	24¾	24⅞	
C Safway p	45	$82¼	82¼	82¼	
CSL pr	500	485	485	485	—15
Cdn Brew	5214	$5⅜	5¼	5⅜	+ ⅛
C Brew Ap	560	$28	28	28	
C Brew Bp	200	$32	32	32	— ¼
C Cablesy	425	$18⅞	18⅞	18⅞	+ ⅛
C Cable w	1300	555	545	555	— 5
Cdn Can A	z40	$7½	7½	7½	
C Curtis	175	76	76	76	— 3
Cdn Equty	1620	$13¾	13½	13¾	+ ¼
Cn Food 1p	z20	$35	35	35	
Cn Food 2p	z30	$35	35	35	
C Found	z15	270	270	270	
C Found pr	200	$10¼	10¼	10¼	
CGE pr	65	$30½	30½	30½	— ½
C Goldie	5550	$8⅞	8¾	8¾	
C Hydr	1610	$12¼	12	12	— ⅛
C Hydr pr	100	$14⅞	14⅞	14⅞	
C Imp Bank	9170	$31	30½	30¾	+ ¼
C Ind Gas	7247	$11⅛	10⅞	11	— ¼
CIL	681	$16⅛	16	16	
C Interurb	300	220	220	220	
Cintrurb p	800	$10⅛	10	10⅛	+ ⅛
C Manir	13470	390	360	370	—20
C Marconi	200	$5	5	5	
C Ocdental	1700	$11⅜	11	11⅛	+ ⅛
CP Inve pr	1530	$24¼	24	24	— ⅛
CP Inve w	9820	240	235	235	— 5
C PLtd	9418	$16	15⅞	16	+ ⅛
CPL A p	3375	$11	10⅞	11	+ ⅛
CPL $3. pr	370	$8¾	8¾	8¾	
CRenol A p	1035	$10⅝	10⅝	10⅝	+ ⅛
Cdn Tire	110	$65½	65½	65½	
Cdn Tire A	1754	$62¾	62	62	— ½
C Uiltles	500	$13⅜	13¼	13⅜	+ ⅛
C Util w	1740	510	500	500	—10
C Vickers	100	$11⅛	11⅛	11⅛	+ ⅛
Canron	240	$26	25¾	26	+ ¼
Cap Div	13440	39	36	37	+ 1
Cara	2025	$8½	8⅜	8½	+ ⅛
Carma D	2300	$8⅛	8	8⅛	+ ⅛
Carrier JD	200	$6½	6½	6½	+ ⅛
Cassidy L	400	$6½	6⅜	6⅜	— ⅛
Cassidy p	100	$10¼	10¼	10¼	— ⅛
CC Yachts	1600	$5	490	495	+ 5
Celanese	3325	350	345	345	—15
Celan 175 p	500	$17¼	16½	17¼	— ¼
CFCN	800	$10⅜	10¼	10¼	— ⅜
Chat-Gal	1140	$43⅜	43	43⅜	+8⅜
Chrysler	434	$39¾	39⅜	39⅜	— ⅜
CHUM	1100	$10⅛	10	10	+ ⅛
CHUM B	1350	$11⅞	11¾	11¾	
City Sav T	2500	$13¼	13	13¼	+ ¼
Columbia	2750	140	100	140	+50
Col Cl p	10100	370	235	350	+120
Cominco	8700	$24¾	24½	24⅝	
C Holiday I	1970	$12⅞	12⅝	12⅞	+ ¼
Compro	1000	470	460	460	—10
Compr Ap	100	$13	13	13	+ ⅜
Comb Ins	z40	$19¼	19¼	19¼	
Computel	300	$11½	11½	11½	+ ¼
Comtech	1100	450	430	430	—20
Conn Chm	2900	$6½	6¼	6½	+ ⅜
Con Bath	2375	$17½	16⅞	17½	+ ⅝
Con Bath p	775	$19⅝	19¼	19¼	— ⅜
Con Bath w	350	60	60	60	
C Bldg	20600	230	215	220	—10
Con Textle	500	445	440	445	+ 5
Con Distrb	1700	$34⅜	33½	33½	— 1
Cons Gas	8215	$18⅜	17¾	18	— ⅛
Con Gas A	z20	$83½	83½	83½	
Con Glass	2400	$13¾	13⅝	13⅝	— ⅛
Control F	2500	255	255	255	—15
Cooper C	z50	$15¾	15¾	15¾	
Corby vt	200	$22	21⅞	21⅞	— ⅛
Corby B	1400	$22	22	22	+ ¼
Cornat Ind	4200	250	245	250	
Cornat pr	100	$16	16	16	
Coronatn	200	160	160	160	— 5
Costain R	600	$9	8⅞	8⅞	
Costin R w	z30	365	365	365	
Crain R L	1700	$13½	13⅜	13⅜	— ⅛
Crwn Life	250	$60½	60	60	
Crwn Trst	100	$22	22	22	
Crush Intl	8065	$15½	14½	14⅝	—1⅛
Cygnus A	350	$7¾	7¾	7¾	
Cygnus B	z30	$7¾	7¾	7¾	
Dale-R	1000	$8¾	8¾	8¾	+ ¼
Dawson D	z55	$6	6	6	
Distl Seag	5710	$39	38¾	39	— ⅛
Doman I	2000	$14⅛	13⅞	14	+ ⅛
Dome Pete	3530	$43⅜	42¾	43⅛	— ⅛
D Bridge	300	$33½	33¼	33¼	+ ¼
D Citrus	1200	$13¼	13¼	13¼	
Dofasco	2575	$28½	28¼	28½	+ ⅛
Dom Glass	1525	$13	13	13	
D Glass pr	100	$14	14	14	
D Scotish p	50	$30	30	30	— ½
Dom Store	1620	$14¼	13¾	14⅛	+ ⅜
Domtar	4569	$18⅜	18⅛	18⅛	— ⅛
Domtar pr	300	$14¼	14¼	14¼	
D Textle	4900	$9½	9⅜	9⅜	
Donlee M	100	$6	6	6	— ¼
Douglas L	900	335	335	335	+ 5
DRG Ltd	500	$9	9	9	+ ⅛
Du Pont	6018	$32⅛	32	32	— ¼
Dylex Ltd	350	$23	23	23	+ ⅛
Dylex L A	2700	$22¾	22⅜	22⅜	— ¼
Estn Can S	400	$17¼	17¼	17¼	— ¾
E-L Fin	1150	$12¼	12	12¼	+ ⅛
E-L Fin w	1026	430	425	425	
Electro ltd	3550	$19⅝	19⅜	19½	— ⅛
Emco	300	475	475	475	+ 5
Exquisite	110	375	375	375	—10
F—J					
Fairview	950	$15⅝	15⅝	15⅝	+ ⅛
Falcon	1470	$58⅝	58	58¼	— ¼
Fed Diver	100	95	95	95	
Fed Grain	1100	$8⅝	8½	8⅝	
Fed Pldn	500	$21⅝	21½	21½	
Fields S	1720	$18½	18¼	18¼	
Finning T	2020	$14¼	14	14	
F City Fin	500	$16	16	16	
Fleet Mfg	900	195	190	195	
Fleetw'd	200	$18	18	18	+ ½
Foodex S	1605	$10⅞	10¾	10⅞	— ⅛
Ford USA	z15	$76	76	76	
Ford Cnda	135	$102	102	102	
F Seasons	3880	$9¼	9	9	
F Sea A pr	z50	$12⅝	12⅝	12⅝	
F Season w	380	555	550	550	— 5
Fruehauf	200	$13⅛	13⅛	13⅛	+ ⅞
Gaz Metr	516	$5⅛	5⅛	5⅛	
Gaz 5½ p	200	$70	70	70	
Gaz M 63w	9300	34	28	34	— 1
Gdn Mang	700	$7⅞	7⅞	7⅞	+ ¼
Gen Distrb	2445	$33½	33¼	33⅜	
GMC	701	$82¼	81¾	82¼	+ ¾
Genstar L	3745	$17	16¾	17	+ ¼
Gnstar L w	560	635	610	635	+15
Gasco Dis	100	$7⅞	7⅞	7⅞	+ ⅛
Glendale	100	$12¾	12¾	12¾	
Glengair	700	170	165	170	
Gleng B p	825	305	300	300	— 5
Gleng U	z75	$5½	5½	5½	
Goodyer	10	$265	265	265	— 5
Godyear p	300	$37¾	37¾	37¾	
G Mckay A	400	$7⅛	7	7	— ⅛
Graft Frs p	100	$18⅝	18⅝	18⅝	— ⅜
Graft G	75	$36⅛	36⅛	36⅛	— ⅞
Greb I B	100	$8⅞	8⅞	8⅞	
GL Paper	1700	$19	18½	19	+ ¾
GL Power	825	$23½	23¼	23½	
GN Capital	2000	$9¼	9	9	— ¼
Gt W Life	50	$74⅞	74¼	74¼	—1¼
Gt West S	5300	$6½	6½	6½	
Grey G	1100	$6	5⅞	6	
Greyhnd C	100	125	125	125	
Greyhnd	250	$23¾	23¾	23¾	
GSW Cl A	450	$20¼	20¼	20¼	+ ¼
GSW Cl B	350	$20¼	20¼	20¼	+ ¼
GSW C pr	z15	$90	90	90	
Guar Trst	1411	$15⅛	15	15	— ⅜
Gulf C	14724	$39⅜	39⅛	39½	+ ⅜
Gulf Corp	100	$27	27	27	+ ⅝
Halifax D	100	205	205	205	
H Group	3720	$15⅜	15¼	15⅜	— ⅛
Hardee	7000	105	100	100	— 5
Hard Carp	100	$25	25	25	
Hard Crp A	800	$25¾	25½	25½	— ¼
Harlequin	325	$13¾	13⅜	13⅜	—1⅛
Harris J S	100	300	300	300	— 5
Harveys F	7427	115	110	115	
Hawker S	2250	400	390	400	+ 5
Hawker pr	z10	$64½	64½	64½	
Hays Dna	1680	$11⅜	11⅜	11⅜	— ⅛
Hedway C	2300	435	430	435	+ 5
Home A	2760	$43	42⅜	42¾	+ ⅜
Home B	200	$40⅞	40⅞	40⅞	+ ⅛
Horne Plt	200	360	360	360	
H Bramor	100	$7⅜	7⅜	7⅜	+ ⅜
Hoden DH	215	$6⅞	6⅞	6⅞	+ ⅛
H Bay Co	2775	$18⅝	18⅜	18⅝	+ ⅛
HB Oil Gas	4735	$55½	55	55	— ½
HB Oil G pr	z10	$57¾	57¾	57¾	
Huron Eri	260	$34	33⅞	33⅞	— ¼
Husky Oil	8876	$18¾	17⅞	17⅞	— ⅞
Husky B pr	z20	$42	42	42	
Husky D w	550	520	510	510	—15
Husky E w	2660	675	645	645	—30
IAC	2260	$20⅜	20¼	20⅜	+ ⅜
IAC w	260	880	870	870	—10
Imasco	680	$27½	27	27	— ⅝
Imasco A p	300	450	450	450	
Imp Life	36	$126¾	126¾	126¾	— ¼
Imp O	16771	$47	46¼	47	+ ¾
Inc Dis w	1000	35	35	35	+ 3
Indal Can	800	$14⅞	14¾	14¾	+ ¼
Indusmin	z30	$13	13	13	
Ind Adhes	229	$16⅝	16⅝	16⅝	+ ½
Inglis	800	$19⅛	19	19	— ½
Inland Gas	910	$11⅞	11¾	11¾	— ⅛
Inter-City	500	$9⅝	9½	9½	— ⅛
Inter C B p	500	$20	20	20	
Inter C A w	1000	510	510	510	—45
Intrmetco	2400	395	385	390	— 5
IBM	94	$393	393	393	— ¼
Inco	19805	$33⅛	32⅝	32⅝	— ½
Int Util	6370	$24⅛	23⅝	23⅝	— ⅝
Int Div	450	290	280	280	—10
I PL	12605	$28¾	28⅜	28¾	+ ⅛
Int Pipe w	5950	$12½	12¼	12½	+ ¼
Ipsco	9252	$15¾	15⅜	15¾	+ ⅛
Inv Grp A	2545	$11¾	11¾	11¾	
Inv Grp 5 p	655	$24⅝	24½	24⅝	+ ⅛
Irwin Toy	4975	$14⅞	14⅜	14⅞	+ ⅜
Island Tel	z50	$10⅜	10⅜	10⅜	
IIL Ind	2115	195	180	195	+ 5
Ivaco Ind	215	$23¼	23⅛	23¼	+ ¼
IWC Com	1900	405	400	400	
K—N					
Kaiser Re	3100	205	200	200	—10
Kaps Tran	2645	$12	11⅞	12	
Keen Ind	200	$10¼	10⅛	10⅛	+ ⅛
Keeprite B	900	$14¼	14¼	14¼	+ ⅛
Kenting	425	$10¼	10¼	10¼	— ¼
Koffler	500	$19⅝	19⅜	19⅜	— ¼
Koffler A p	100	$9⅜	9⅜	9⅜	— ⅛
Labatt	8042	$29⅞	29½	29⅝	— ⅛
Labatt pr	1200	$31¼	30⅞	30⅞	— ⅛
Lacroix I	500	$6½	6½	6½	+ ¼
Laidlaw M	8275	$17½	16½	17⅛	+ ⅜
Lalaw A p	50	$50½	50½	50½	+2½
Lalaw B p	100	$14½	14½	14½	+ ¼
LOnt Cem	4250	330	320	330	—10
Laura Sec	z61	$11½	11½	11½	
Lau Fin	594	$12⅝	12⅝	12⅝	+ ⅛
Lau F 2.00	25	$25⅞	25⅞	25⅞	— ⅛
Leigh Inst	1835	$10¼	10	10⅛	+ ⅛
Leons Frn	200	$17½	17½	17½	— ⅜
Life Inves	200	$6⅛	6	6⅛	+ ⅛
Life Inv w	2000	50	50	50	+ 5
Livingsto	1000	$12¼	12	12¼	+ ¼
Lob Co A	1000	$6¼	6⅛	6⅛	+ ⅛
Lob Co B	4000	$6¼	6	6	— ¼
Lob Co pr	210	$31	31	31	+ ¼
Lob G A pr	260	$19¼	19¼	19¼	— ⅛
Lob G B pr	z50	$20¼	20¼	20¼	
Lob Inc	100	$5⅝	5⅝	5⅝	+ ⅛
Loeb M	19395	485	460	470	+10
Maclarn B	200	$22½	22½	22½	— ½
Mclan H A	2950	$15½	15⅜	15½	+ ¼
MH Cable	800	$18¼	18¼	18¼	+ ¼
MB Ltd	3420	$24⅞	24½	24½	— ¼
Magna El	700	$9¼	8¾	8¾	— ⅝
Magnason	650	$15¾	15½	15¾	+ ¼
Magnetcs	1350	97	95	95	— 2
Maislin I	525	$13¾	13¾	13¾	+ ¼
Major H D	900	230	230	230	
Maritime	614	$23½	23⅜	23⅜	— ⅛
Martim A p	100	$10⅜	10⅜	10⅜	
Markboro	1825	$8¾	8⅜	8⅜	
Markel F	1100	$10	10	10	— ⅛
Mass-Fer	3352	$18¾	18½	18¾	+ ¼
McGraw H	2080	$6¾	6¼	6¼	— ¼
McLaghln	1400	$16¼	16	16	
MEPC	1000	$9	8⅞	8⅞	— ⅛
MEPC w	4900	375	350	365	—10
Melchers	200	$7⅜	7⅜	7⅜	+ ⅛
Melton R E	200	270	270	270	—10
Mercantil	2097	$23⅞	23⅝	23⅞	+ ⅛
Met Stores	2800	$24	23¾	24	+ ¼
Met Stors p	125	$18	18	18	
MICC	275	$31½	31½	31½	
Microsyst	725	$10⅛	10	10	
Micrsys w	800	505	485	485	—20
Milt Brick	z100	450	450	450	
MLW Wor	100	$16	16	16	— ¼
Moffat	4750	$12¾	12½	12½	— ⅛
Mols A	25121	$29⅞	29	29½	— ¼
Molson B	1615	$29⅜	29	29	— ⅜
Monenco	200	$10¼	10¼	10¼	
Mnt Trst	z50	$19¾	19¾	19¾	
Moore	7010	$50⅞	50½	50½	— ⅝
Morse A	100	$11	11	11	
Morse B pr	50	$33	33	33	
Murphy	300	$9⅜	9⅜	9⅜	
Murritt P	1800	370	365	365	— 5
Nabrs Dlg	100	$14¾	14¾	14¾	— ¼
NaChrs I	2150	$5¾	5½	5⅝	
Nat Drug	2400	$6⅝	6	6¼	— ¼
N Hees Ent	200	265	265	265	+15
Nat Sea A	275	$9⅝	9½	9⅝	
Nat Trust	175	$46½	46¼	46½	
N B Cook	100	205	205	205	— 5
Neonex	2500	485	470	475	—10
N BTel	z55	$15⅜	15⅜	15⅜	
NB Tel A p	100	$20¼	20¼	20¼	
N Provid D	1800	26	25	26	— 1
Niag Struc	z25	$12⅜	12⅜	12⅜	
Nia Wire B	225	$18	17¾	17¾	— ¼
Noma Ind	500	$9	9	9	
Noranda	8189	$39⅞	39½	39⅞	+ ¼
Nordair L	1000	$6¼	6¼	6¼	+ ⅛
NCtrl G	10275	$12¼	12	12⅛	— ⅛
Nor Ctl B p	2750	$25¼	25	25	— ⅛
Nor Ct 150	1000	$25⅛	25⅛	25⅛	— ⅛
Nor Ctl w	975	480	475	475	
Nor Tar Ch	400	$8	8	8	
NW Util p	65	$53⅝	53⅝	53⅝	
Nowsco W	1000	$10⅝	10⅜	10⅜	+ ⅛
NSI M	67405	$7¾	6¼	7½	— ⅝
NWest	11650	$9½	9½	9	
NWL Fin	1600	285	280	280	
K—N					
Oceanus I	1450	110	110	110	
Oil Patch	1900	445	440	440	— 5
Okanagan	175	$12⅛	12⅛	12⅛	+ ⅛
Ocdenti Pt	5450	$12⅞	11⅞	12½	+ ⅝
Ontario Tr	200	$10	10	10	— ⅛
Orlando R	1500	$11¼	11	11	
OSF Ind	6300	$10⅜	10⅛	10¼	
Oshawa A	3480	$10⅞	10⅜	10⅜	
Oshawa w	810	93	91	93	— 2
Overland	100	$7⅛	7⅛	7⅛	— ⅜
Pac Pete	960	$43¾	43⅜	43¾	+ ¼
Pac West A	870	$12⅜	12⅜	12⅜	— ⅛
Pancana I	1000	300	300	300	
Paragon	200	280	280	280	—20
Paulin	100	$5	5	5	
Peel Elder	1637	$26	25½	26	+ ½
Peerless	3100	$15¼	14⅞	15¼	+ ⅜
Pembin A	1300	$6	6	6	
Pembin B	200	$5¾	5¾	5¾	
Penningtn	100	$10¾	10¾	10¾	— ¼
PC Jwl A	1370	$26	25¼	26	+ ¼
PDept S	17280	$19¾	19⅛	19¾	+1¼
Petrofina	605	$27⅜	27½	27½	— ½
Phillips Cb	1800	$13¼	13⅛	13⅛	— ⅛
Pitt Eng C	1250	$11⅜	11	11⅜	— ⅛
Pow Corp	5835	$13¾	13½	13¾	+ ¼
Pow Crp pr	65	$31⅝	31⅜	31⅜	— ⅛
Pow C 5 pr	2150	$14	13¾	13¾	— ¼
Pre Cable	300	$18½	18½	18½	— ½
Prem Iron	100	140	140	140	
Price Com	9445	$13¾	13¼	13¼	— ¼
Provigo	100	$8½	8½	8½	
Prov B Can	105	$16⅞	16⅞	16⅞	+ ⅛
QBrdcast	400	$6	6	6	+ ⅝
Rank Org	3100	$24	23⅝	24	+ ½
Readers D	750	$31	30⅛	30½	+2½
Realty C A	700	$6⅝	6⅝	6⅝	+ ⅛
Reed Osir	945	$11⅜	11⅜	11⅜	+ ⅛
Reichhold	300	$21¾	21½	21½	— ½
Reitman	500	$16½	16	16	—1¼
Reitman A	1100	$15¾	15½	15½	— ¼
Revelstk	4064	$7⅜	7⅜	7⅜	
Revelstk p	z3	$14½	14½	14½	
Rileys D	2000	230	225	230	+20
Ripley Int	z25	$6¼	6¼	6¼	
R Little	1210	$6	6	6	
Rolland	z30	$7¼	6⅞	6⅞	
Ronald Fd	1400	$23¾	23¼	23¾	+ ¼
Rothman	325	$15⅞	15¾	15¾	— ⅛
Rothmn w	1402	350	330	345	
Rothm 2p	575	$19	18¾	19	
Royal Bnk	5123	$36⅝	36⅛	36⅜	+ ¼
Royal Trst	436	$51	50	50	— 1
Russel A	550	$12⅝	12¼	12⅝	
Russl H p	500	$50	50	50	— 1
StL Corp p	z20	$63	63	63	
St Maurice	9500	105	100	100	— 5
Sandwell	300	345	340	340	— 5
Schneid	630	$15	15	15	+ ⅛
Schneid b p	100	$13	13	13	
Scintrex	500	160	160	160	+ 5
Scot Lasal	500	480	480	480	—10
Scot Mis pr	250	$14½	14½	14½	— ½
Scot Paper	450	$26½	26½	26½	— ¼
Scotts	z30	$21¾	20⅞	21¾	
Seaway pr	300	$5⅜	5⅜	5⅜	+ ⅛
Seaway w	z50	49	49	49	
Seco Cem	350	$10¾	10¾	10¾	+ ⅛
Secur Cap	3000	70	66	70	+ 2
Shaw Pipe	100	$13½	13½	13½	
Scot York	4525	$6⅝	6½	6⅝	+ ⅛
Shell A	2090	$57¾	56½	56½	—1¼
Shore To S	500	363	360	360	
Silverwd A	427	$14	13⅞	13⅞	— ⅛
Silverwd B	z30	$14¼	14¼	14¼	
Simpsons	3025	$29¾	29½	29¾	— ⅛
Simpson S	306	$47	47	47	
Skelly Oil	500	$61½	61⅜	61½	+19
Sklar M	6350	$9¼	9	9⅛	+ ⅛
Sklar W	800	625	620	625	+25
Skyline H	100	$7⅛	7⅛	7⅛	+ ⅛
Slater Stl	850	$13¼	13¼	13¼	— ⅛
Slat Steel p	100	$14½	14½	14½	— ½
Slater B pr	200	$14½	14½	14½	
Slat WC	15399	$16¾	16⅛	16½	+ ½
Soby Stor	120	$7½	7½	7½	
Southam	1535	$30¾	30½	30½	
Soar Aero	2800	430	425	430	
Stafford	z15	310	310	310	
St Brodcst	1725	$13	13	13	
St Paving	2915	$7½	7	7½	+ ⅜
Stelco	4329	$36⅜	36¼	36½	+ ⅛
Steinbg A	760	$26½	26½	26½	— ½
Steinfron	1200	$6	5¾	6	+ ⅛
Stuart Hs	700	$7¼	7	7	— ⅜
Surpass C	300	90	90	90	— 2
T—Z					
Tancord	z5	200	200	200	
Tancord p	105	225	225	225	—15
Texaco	4078	$58	57	57½	+ ½
Texas Gu l	9635	$17¾	17½	17½	— ¼
Thd CGInv	200	$16¼	16¼	16¼	
Thom Nes	5910	$13¼	13	13	— ¼
Thom N pr	265	$48¼	47⅞	48¼	+ ¼
Toromont	700	275	275	275	+ 5
Tor Dm Bk	4941	$34¼	33¾	33¾	— ½
TD Bk r	33792	79	71	75	— 1
Tor Star B	100	$72½	72½	72½	
Traders A	2200	$23	22½	22¾	— ¼
Trader A p	400	$26	25	25½	+ ½
Trader 66 w	100	$11	11	11	— ½
Trader 69 w	800	$11¼	11¼	11¼	— ½
Transair	800	320	315	315	— 5
Trnsair w	300	110	110	110	
Tr C Glass	100	$10⅛	10⅛	10⅛	+ ⅛
Tr Can PL	5087	$44½	44	44	— ¼
Tr Can Pl p	z30	$40	40	40	
Tr Can A pr	z22	$81½	81½	81½	
Tr Can C pr	1850	$55	55	55	
Tr Can P w	620	$11¾	11¼	11¼	—
Transglob	310	81	81	81	
Trans Mt	640	$23⅜	23¼	23⅜	+ ⅜
Travlway	2625	$7⅜	7	7¼	— ¼
Trimac	700	$12	11⅞	11⅞	+ ⅛
Trizec Crp	212	$18¾	18½	18¾	— ¼
Trizec w	1600	57	57	57	— 1
Tru-Wall	200	305	305	305	
Turbo R	600	155	155	155	
Ultramar	2000	$7	7	7	— ¼
Unicorp F	1700	230	230	230	—10
Un Carbid	225	$16¼	16¼	16¼	
Un Gas	8499	$12⅝	12⅛	12¼	— ⅜
UGas A pr	30	$43	43	43	+ 1
Union Oil	1100	$19¼	19¼	19¼	
U Cdn Shar	300	$13½	13½	13½	+ ⅛
U Corp B	2160	$16⅜	16½	16¾	+ ¼
Un Fn Mgt	220	480	480	480	— 5
Un Tire	1550	270	260	260	
Uni Trust	310	$11⅞	11¾	11¾	— ⅛
UWbn 6¼p	z10	$39½	39½	39½	
U Sections	700	$8¼	7¾	8¼	+ ¼
Van Der	1300	$11¾	11½	11¾	+ ½
Van Ness	500	58	57	57	
Versatd	1900	$9	9	9	
Venpower	2500	115	110	110	— 5
Versatl A	700	$6	5⅞	5⅞	+ ⅛
Vic G Tr	450	$32½	32	32	— ⅛
Villcentre	300	$6½	6½	6½	
Vulcan Ind	300	$14	14	14	
Wajax	402	$11¾	11½	11¾	
Wainoco O	200	$7¼	7¼	7¼	— ⅛
Walk GW	2900	$51½	50½	50¾	— ¼
WCI Can	446	$20⅝	20	20⅛	+ ⅞
Weldwod	975	$14⅝	14⅛	14⅛	+ ⅛
Wstburne	3700	$16½	16¼	16½	+ ¼
Wbur A p	1445	$50	50	50	
Wburn wt	600	$11¼	11¼	11¼	+ ¼
Wcoast Pt	1400	$10	10	10	
W Pet A p	220	$30½	30¼	30½	
Westc'st	3763	$22⅜	21¾	21¾	— 1
Wcoast w	4940	445	435	435	— 5
Westeel	400	$25¼	25¼	25¼	
W Brdcast	700	$14	14	14	+ ⅛
W Cdn Seed	1650	$7	6⅝	6⅝	— ½
W Realty	1750	$8⅛	8	8	— ¼
W Realty w	8100	330	320	320	—15
Westnhse	725	$26½	26	26	— ½
Weston	2845	$19⅝	19¼	19¼	— ½
Wstn 4½p	25	$65½	65½	65½	+ ⅜
Wstn 6pr	40	$85	85	85	+1¼
White Pas	4500	$12	11⅞	11⅞	— ¼
White P w	1025	1	1	1	
Whonok A	375	$19⅛	19	19	
Wiley Oil	683	$22	21⅝	21¾	— ¼
Winco S	750	$9½	9⅜	9½	
Woodwd A	2225	$31	30⅝	31	+ ¼
YR Prop	300	$12½	12¼	12½	— ⅛
Zellers	268	$19⅞	19⅞	19⅞	
Trust Units					
TD Rlt un	9405	$32	31¾	31⅞	— ⅛

Total sales: 2,480,000.

OILS

Stock	Sales	High	Low	Close	Net Ch'ge
Alt EG	15250	860	830	845	—15
Alminex	3400	640	625	640	+10
Am Leduc	2000	6½	6½	6½	
A Quas arP	3659	$12⅛	11⅝	11¾	— ¼
Asamera	3500	$14⅛	13⅝	13⅝	— ½
C Geothor	9300	210	206	210	+ 3
CNor W	16000	975	915	975	+60
CS Pete	3390	780	765	770	—10
CS Pete w	5400	390	375	380	—10
C Bonza	19750	147	140	144	+ 4
C Ex Gas	8900	395	385	385	—10
C Homestd	4460	$10½	10⅜	10½	— ⅛
CLI Pete	2000	38	38	38	+ 1
C Reserve	1400	670	630	645	—20
Cdn Sup O	5900	$55¾	55½	55½	— ¾
Charter Ol	100	400	400	400	
Chieftan D	3721	$15⅞	15¼	15⅞	+ ½
Clark Can	800	290	280	290	
Cosek aR	2650	335	330	335	+ 5
Decca R	4540	570	560	570	
Francana	2100	$10⅝	10⅜	10⅜	— ⅜
Gr Plains	150	$34¼	34¼	34¼	+ ¼
Gt COilsds	400	820	810	810	
Huston	67882	380	360	360	— 5
Hustn w	42650	84	70	70	— 2
Inter T	12000	62	55	62	+ 1
Lochil	12900	260	251	260	+ 7
Merland E	6000	97	90	97	+ 1
Mineral R	z753	73	72	72	— 2
N Pete	13800	80	76	80	
N COils	9500	760	745	745	—15
NCO pr	z10	$39½	39½	39½	
Northld	500	52	52	52	+ 1
Numac	5675	$21⅞	21¾	21⅞	+ ⅛
Oakwood P	8114	235	230	230	— 4
Page Pet	4891	345	325	345	+20
P Ocean	13889	$14½	14¼	14¼	— ⅛
PanCdn P	1970	$15¼	15	15¼	
Peruv	7000	60	60	60	
Petrol	7200	135	130	131	— 1
Pinnacle P	3000	33	32	32	— 1
Place G	5700	79	79	79	
Ponder	z350	50	50	50	
Peyto O	17440	490	480	480	
Puma P	2200	108	108	108	— 2
Puma P w	2000	61	60	61	— 5
Ram	300	280	280	280	
Ram r	26900	10	9	9	— 1
Ranger	865	$28⅞	28¾	28¾	— ⅛
Scurry Rn	2400	$17¼	16⅞	16⅞	— ¼
Siebens	2250	$13¼	13	13	— ¼
Sogepet	3400	210	204	210	+ 8
Spooner	6370	66	66	66	
Sundale O	8450	630	600	600	—30
Total Pet	7575	935	915	925	— 5
Tr Can Res	9200	160	150	155	
U Canso	4400	685	675	680	— 5
Ulster Pet	5866	115	111	111	— 1
Voyager P	920	740	725	735	—10
Weco Dev	500	218	218	218	— 2
W Dec	15391	670	650	660	+10

Primary Distribution

The shares of the following companies ma ybe considered as being in primary distribution through the facilities of the Exchange pursuant to aStatement of Material Fact.

e — previously issued shares.

Norlex e	5000	21	21	21	— 1

MINES

Stock	Sales	High	Low	Close	Net Ch'ge
A—B					
Acme Gas	1000	23	23	23	+ 1
Adanac M	1800	60	59	60	
Agnico E	4500	295	295	295	
Allied Mng	100	330	330	330	
Am Larder	3000	43	42	42	— 2
Ang R	69900	109	100	104	+ 2
Ang U Dev	3000	116	116	116	— 1
Armore	500	11	11	11	— ½
Asoc Porc	593	38	38	38	+2½
Atl C Cop	1200	65	65	65	+ 4
Avoca M	3000	39	36½	36½	+ ½
Bankeno	5300	810	790	790	—15
Betlm	3140	$15	14½	14½	— ½
Big Nama	z400	3	3	3	
Brameda	1900	80	80	80	+ 5
Brenda M	315	400	400	400	
Broul Reef	z200	30	30	30	
Bl Hawk	200	107	107	107	+ 5
Brunswk	3300	315	310	315	
C—E					
Calmor IB	1000	47	47	47	+ 1
C Mines	18500	18½	18	18	
Camflo	1500	380	375	380	+ 5
Cam Chib	200	570	570	570	—10
Camp RL	z50	$31	31	31	
C Tun g	300	165	165	165	
Cdn Arrow	500	15	15	15	
Cn Lncrt	11500	21	20	20	— 1
C Malart	z500	15½	15½	15½	
C Merrill	840	750	740	740	
Capt	15400	4	4	4	
Cas	22720	$11	10⅝	10⅝	— ½
Cent Pat	2000	117	110	110	— 8
Chemalov	9400	262	255	260	
Chestrvile	2000	9	9	9	
Chib Kay	6000	3	3	3	—1½
Chimo	2500	99	98	99	
Coldstm	803	265	252	265	+ 9
Comb Met	6500	15½	15	15	— ½
Con Fardy	z188	37	35	37	
C Durham	4000	38	36	38	— 2
C Mrbn	16000	150	143	145	— 4
C Morisn	4700	162	158	158	— 2
C Ramb	46670	330	320	320	+10
C Rexspar	1500	15	15	15	
Conwest	200	525	520	520	
Cop Fields	9000	175	153	153	— 2
Craigmt	450	610	600	610	
Crobk	10312	3½	3½	3½	
Deer Horn	7500	4½	3½	4½	+ ½
D'Eldona	4700	43	43	43	— ½
Denison	347	$27	27	27	+ ½
Dicknsn	700	200	190	190	—10
DExplor	2100	105	96	98	— 6
Dynasty	4150	810	800	805	—10
East Mal	2300	166	165	166	+ 1
East Sull	5730	225	210	220	+10
F—J					
Falcon C	2065	$11⅜	11⅜	11⅜	
FMar	3200	35	32	35	+ 3
Fort Relnc	1000	31½	31½	31½	+2½
Frobex	1200	29	29	29	
Gnt Masct	2550	535	525	530	+ 5
Gibraltar	2400	800	780	780	—20
Goldray	4200	35	35	35	+ 1
Goldrim	2000	7	7	7	
Granduc	3410	255	245	245	— 7
Granisle	400	715	715	715	—20
Hallnor	100	115	115	115	+ 5
Highmont	1000	112	112	112	+ 1
Hollinger	425	$40½	40¼	40½	+ ⅜
Huds Bay	1525	$20¾	20⅝	20¾	— ⅛
Hu-Pam	4000	18	18	18	
Hydra Ex	z200	10	10	10	
Int Bibis T	2500	14	12	14	+ 4
Int Mogul	5098	$12	11⅜	12	+ ½
Iron Bay T	1100	370	365	365	
Iso	29300	285	260	265	— 5
Jelex	2500	6½	6	6	— 1
Joliet	6000	23	22	22	
Jonsmith	4000	10½	10½	10½	+1½
Joutel	500	39	39	39	— 1
K—N					
Kam Kotia	700	40	39	39	
Kerr Add	2840	955	935	935	—15
K Anacon	2000	16	16	16	
Kirk Min	500	8	8	8	
KT Mining	5000	6	4	4	— 3
Lab Min	235	$40½	40½	40½	
Lacanex w	1000	21	21	21	
Lakehead	z143	3	3	3	
L Osu	2000	4	3½	3½	— ½
L Shore	534	252	250	252	+ 1
La Luz	4625	300	300	300	
Langis	2500	4	3	3	—1½
LL Lac	2582	190	185	186	+ 1
Lost River	2450	600	575	575	—35
Louvi	31700	5½	4½	4½	—1½
Lytton M	100	172	172	172	— 3
Lytton r	1700	½	½	½	
Madeline	736	350	330	330	— 5
Madsen	z100	50	50	50	
Malartic	2500	70	70	70	— 2
Man Bar	4000	39	37	39	— 2
Match	3000	5½	5½	5½	
Mattgmi	2625	$36¾	36¾	36¾	— ⅛
Mc Adam	500	40	40	40	
Mc Intyre	345	$44	43	44	
Midrim	2000	14	13	13	— 1
Multi	13500	36	34	34	— 4
Mymar M	z74	14	14	14	
NBU M	12300	215	207	210	—10
Newconx	400	515	510	510	
N Dimens	7614	30	29	30	— 4
NGvue	19500	19½	19	19	— ½
Newlund	9000	16	15½	16	+ ½
N Que Ragl	300	500	500	500	
Nick Rim	z200	8	4	6	
Noble M	8100	200	190	190	— 1
Norbaska	z200	13	8	8	
Norlex e	See list below.				
N Can	10900	86	81	85	+10
Northgat	4816	480	470	475	+ 5
O—S					
Obrien	6200	19	18	19	
Orchan	2200	430	425	425	
Osisko	500	22	22	22	
Pac Coper	200	150	150	150	
Pomaur	1825	295	285	290	— 5
Pan Centr	351	290	285	285	— 5
Patino N V	104	$20½	20½	20½	
Pick Crow	2000	25	25	25	
Pine Point	3250	$26½	26	26⅛	— ⅜
Placer	1100	$41⅛	40½	40⅞	— ⅜
Prado Exp	1800	195	185	190	+ 5
Preston	1400	850	840	840	—30
Pure Silv	4900	160	150	160	+10
QMattgmi	2000	20	20	20	— 1
Que Sturg	8844	85	81	81	— 2
Radiore	2000	40	39	40	+ 2
Rayrock	1800	95	94	94	— 2
Redstone	1500	24	23	24	
Reeves	z200	57	57	57	
Rio Algom	3915	$18½	18⅜	18½	
Roman	1101	570	570	570	
Ryanor	1000	7	7	7	
St Fabien	4000	11	10	11	+ 1
Sherritt	3570	$13½	13¼	13½	+ ¼
Sigma	100	850	850	850	+25
Silmq	10000	14½	13½	14	
Stanrck	1310	32	32	32	
Steep R	7485	170	168	168	— 2
Sud Cont	1000	37	37	37	+ 1
Sullivan	4982	230	219	228	+13
Sunbrst E	2500	11½	11	11½	
T—Z					
Tara	200	$14⅞	14⅞	14⅞	+ ¼
Teck Cor A	900	420	410	420	+ 5
Teck Cor B	3089	390	375	375	—10
Texmont	3500	29½	27	27	—2½
Texore	3000	10	10	10	
Tex-Sol	3200	42	41½	42	+ ½
Thom L	1000	22	22	22	— 1
Tormex M	200	125	125	125	
Tribag	10220	50	44	44	— 4
UA sbesto	1500	350	340	340	—10
UKeno	700	315	305	315	+10
U Mindam	1000	26	26	26	+ 1
U Sisco	10100	226	220	226	+ 7
Upp Can	2700	256	252	253	— 4
West Mine	3800	220	213	216	— 3
Westfield	1200	110	110	110	— 2
Whithorse	z80	215	215	215	
Wilco	500	13½	13½	13½	+ 1
Willroy	3323	113	112	113	
Windfall	4000	10	10	10	— ½
Win-Eld	500	9	9	9	
Woodreef	7000	72	70	72	+ 2
Wr Harg	z120	83	80	80	
Yk Bear	4700	325	320	320	—10
Yukon C	1000	96	96	96	— 9
Zenmac	4000	7½	7½	7½	— ½
Zulapa	7000	10	8	10	+ 2

In addition to Canadian Press stock reports, bond and mutual fund prices, market quotations also are supplied by the following firms or agencies: Investment Dealers' Association of Canada, Richardson Securities, Royal Bank of Canada, Pemberton Securities, A. E. Ames & Co., Annett Mackay Ltd., Bongard Leslie & Co. Ltd., and Vancouver Stock Exchange.

VANCOUVER

Trading Eases Off

Prices were generally down on the Vancouver exchange today. Volume to 11 a.m. was 1.03 million shares.

In the industrials Hy's of Canaa rose .35 to $4.60 on a volume of 5,850 shares, International Visual traded unchanged at .36 on a volume of 5,300 shares, Ionarc fell .05 to $1.90 on a volume of 4,700 shares, Captain International rose .05 to $3.25 on a volume of 4,400 shares, Canterra fell .02 to .39 and Thermo Plex traded unchanged at $1.55.

In the oils, Alberta Copper traded unchanged at .70 on a volume of 41,500 shares, Davoil National rose .04 to .28 on a volume of 10,000 shares, Chapparal traded unchanged at .32 on a volume of 7,000 shares. Albany fell .04 to .76 and Chieftain traded unchanged at $15.25.

In the mines, Leemac fell .06 to .67 on a volume of 79,700 shares, Marshall Creek rose a half cent to .05½ cents on a volume of 50,000 shares, Gunn rose .04 to $1.15 on a volume of 26,800 shares, Charta rose .03 to .24 and Makaoo developments rose .01 to .28.

Snap

Cooper Laboratories Ltd. of Ste. Therese, Que., has announced it will take over Snap Manufacturing Ltd. of Montreal in an exchange of stock valued at $1.4 million.

Snap manufacturing produces Snap, a skin cleanser.

EARLY QUOTES

By The Canadian Press

Following are 10:15 a.m. PST prices provided by the Vancouver Stock Exchange on a selected list of stocks. Net change is from previous day's last sale.

Stock	Sales	Price	Net
MINES			
Leemac	54000	63	—10
Marshall	50000	5	+ ½
Makaoo Dev	21500	28	+1
Charta	21000	24	+3
Skaist	18000	38	—2
Gunn	17600	115	+4
Cop Ex	17500	70	—1
Anglo Bomar	13000	60	+5
Barrier Rf	12100	51	—4
Pyramid	12000	23½	+ ½
Celtic	11500	46	—3½
Gold River	10000	82	
Mercury Ex	9000	8	
Croyden	9000	4½	
INDUSTRIALS			
Hys Canada	5050	460	+35
Intl Visual	4800	35	—1
Capt Int	3700	320	
Canterra	2500	40	—1
Thermo Plex	2100	155	
Ionarc	2000	190	—5
OILS			
Alta Cop	36500	69	—1
Davoil Natl	25000	28	+4
Monterey A	10000	58	
Albany Oil	6000	76	—4
Chapparal	6000	33	+1
Chieftain	5000	$15¼	

VANCOUVER CLOSE

WEDNESDAY

Stock	Sales	High	Low	Close	Net Ch'ge
INDUSTRIALS					
A 1 Steel A	200	$6½	6½	6½	
Alcan Al	650	$23⅛	23⅛	23⅛	
Alt Can B	400	215	210	210	—10
Alt Can A	2600	2215	210	215	+5
Ath Col	500	300	300	300	
Austin Inv	50	$36	36	36	
Balco Ind	300	$11	d10¾	10¾	
Baldwin	2500	165	160	160	—10
Bk Mont	100	$21⅜	21⅜	21⅜	
B Bell	1000	$44⅞	44⅞	44⅞	
Block Br	5400	305	300	300	—5
Cdn Pac	300	$15⅞	15¾	15⅞	+ ¼
Cafnterra	8500	42	40	41	+1
Capt Int	6900	320	300	320	+15
Computrex	1000	45	45	45	—2
Cornat Ind	1925	250	235	250	+20
Crnat A prd	200	$16¼	16¼	16¼	+ ¼
Crestwd	400	120	120	120	
Delta Pref	800	325	300	300	
Delta Hotel	700	310	300	300	—30
D Doman	20	$14⅛	14⅛	14⅛	
EDP Indus	1100	39	39	39	+3
Finning Tr	900	$14	14	14	— ¼
First City	900	$16	16	16	
Gt Nt Land	1700	90	90	90	+2
Gregory In	2000	150	150	150	
Hobrough pr	1000	100	10	10	
H Canada	3070	430	420	425	+5
Imp Marine	5000	28	25	25	
Inld N Gas	500	$11⅞	11¾	11⅞	
Inter Ld	100	$6½	6½	6½	
Intl Visual	12100	36	35	36	+1
Ionarc	3000	195	180	195	+20
K Indust	1000	48	48	48	
Mercuria	3000	23	23	23	
N B Cook	100	220	210	210	
NW Sports	505	$6¼	6¼	6¼	
NW Fin	500	285	285	285	
Pace	3700	65	60	64	—6
P N Gas pr	50	$16⅝	16⅝	16⅝	
PWA	800	$12½	12⅜	12⅜	— ⅛
PWA A pr	75	$49½	49½	49½	+ ¼
Pot Dist	3045	465	4510	450	
Profiex	700	270	270	270	
Redhill Inv	1200	$6¼	6¼	6¼	
Rivto Strai	96	210	210	210	
Geo Sparl	200	280	1280	280	
Thermo P	2750	160	155	155	—5
Tokar	17600	300	295	300	+5
Trans Am	560	58	58	58	
T C Glass	1500	$10	10	10	— ½
Tr Mtn	100	$23¼	23¼	23¼	
Wardair	400	290	285	290	
Whonnock A	200	$19	19	19	
Wosks	200	$9⅝	9⅝	9⅝	+ ⅛
MINES					
Acheron	19000	25	23	23	—1
Adanac	1900	59	56	56	
Adonis	2000	64	61	61	—4
Afton M	2100	800	760	800	+45
Ajax Ltd	5000	7	7	7	
Alwin	8000	18	15	15	—4
Anglo B	11500	62	50	55	—9
Arcadia	4500	33	22	22	
Arlington	1000	11	11	11	
Atlas	6000	45	45	45	
Attila R	12700	80	75	75	—8
Avino	17450	16	15	15	
Barrier Rf	20550	55	49	55	+6
Bthurst N	13600	68	66	68	+2
Beaumont	3500	12	1	12	
Benson	400	15	15	15	
Black Gt	1000	30	30	30	
B Gulch	4000	24	22	22	
Bow Riv	2000	23	23	23	
Brenmac	2000	27	27	27	—1
Bilon M	7400	40	39	39	—5
Buval Ex	5000	37	37	37	
B Devel	2000	50	45	45	—5
Calico	500	16	16	16	+1
Calta	5800	41	40	41	
Cbridge	3000	20	18	18	
Canol	1000	23	23	23	—2
Cardigan	200	23	23	23	
Carbell	1000	25	25	25	+1
Cass Cons	1000	5½	5½	5½	
Casino	1500	30	26	26	
Celtic M	30500	49½	43	49½	+2½
Charta M	45500	22½	19	21	
Chataway	2000	7	7	7	
Citex M	21000	23	22	22	— ½
Coleman B	200	285	285	285	
Columb M	500	18	18	18	
Columb Rv	500	13	13	13	
Columbia A	3400	$10	10	10	
Comet Ind	2800	220	200	200	—25
Conoco Sil	1500	21	21	21	
C C Siv	2942	21	21	21	
C Gem Ex	996	5	5	5	
Cons Slvr	1750	16½	15	15	—2
C Standrd	4000	8	8	8	
CCinch	20067	6	5	5	
C McKiny	300	6	6	6	
C Ex Mng	30900	82	70	71	—12
Cop Ridge	8500	23	22	22	
Cord Intl	300	115	115	115	+5
C All Ind	1000	25	25	25	—5
Coronet	3000	30½	30½	30½	
C Silve	2000	20	20	20	—2
Cree Lake	1000	44	44	44	
Dankoe M	740	62	62	62	
Drkhwk Dv	4000	77	76	77	+2
Davenprt	13042	43	41	43	—1
Davis K	3500	54	52	52	
Demsey M	7500	25	20	20	—6
Dolly Var	3550	33	30	30	—3
Dundee	1000	17½	17½	17½	
Eagle Riv	1000	10	10	10	
Empire M	3000	5	5	5	
Enex	1000	48	48	48	—2
Equat Res	13700	19	17	17	—1
Exeter M	8000	18	17	17	—1
Falaise	7000	6	5	5¼	+ ¼
Farwest	2500	4	4	4	
Flagstone	1000	13	13	13	
Fortune C	8000	8	8	8	—1
Fourbar	1500	9	8½	9	+ ½
Giant Vent	400	20	20	20	
Gibraltar	300	780	780	780	—20
G Copper	1000	10	10	10	—2
Gold Gate	850	27	25	27	—3
G River	34800	85	72	82	+7
Granduc	200	250	250	250	
Granite M	9500	21	20	20	
G N Pate	11500	46	42	42	—4
Gunn M	96000	125	100	111	+8
Henrieta	3500	17½	16	17½	+1½
Highld Lod	5000	10½	10	10	
High Chief	8800	12	9	9	
High Merc	11000	19	18	18	
Highld Val	6000	9	9	9	+1
Highmont	500	120	115	115	+5
HBay Mtn	2000	5¾¾	5¾	5¾	
Imp Met	1000	13	13	13	
Inlnd Cp	3000	22	21	22	
Iskut	1000	18	18	18	+1
Jackpot	1000	16	16	16	
Jason Ex	7800	9	7	7	—1
Jaye Ex	3200	2	2	2	
Jersey	1000	8	8	8	
Jerico	3000	7	7	7	
JJordesco	8900	28	23	25	—5
J Mining	7000	45	40	40	—6
Kalco	30000	24	22	23	—1
Kamal	10500	100	85	95	
Kelver M	2000	9½	999	9½	+
Largo	1700	15	10½	10½	—4½
Laronge	3000	36	35	35	
Leemac M	70800	80	70	73	—8
Lexingtn	5000	28	26	26	—1
Lone Crk	500	30	30	30	+5
Lori Expl	24700	42	37	42	
Makaoo D	9500	28	26	27	—3
Marshall	7500	5	4½	4½	— ½
M M Mng	1000	9½	9½	9½	
Minex	4500	14	14	14	—1
Moresby	500	12	12	12	
N Nickel	1500	8½	8½	8½	
Native	2500	3½	3	3½	+1
N Northca	8512	17½	12	12	
N Privater	4000	9½	9	9½	+ ½
New Taku	4000	10	9	10	+1
New Terr	3000	10	10	10	
Newvan R	1600	25	25	25	
Nickel H	12000	7	5½	6	+ ½
Norcan	1000	4	4	4	
Norgold	10000	2½	2½	2½	— ½
Northair	8500	31	30	31	—2
Northlod	1500	22	22	22	
Nor Pac	8700	32	32	32	+1
N Homestk	4500	11	10½	10½	—1½
NW Vent	3500	45	45	45	
Oro	8050	17	16½	116½	
Paramnt	3500	13	13	13	
Pathfindr	11100	78	73	78	+4
Peel	14000	8	8	8	
Pinnacle	3400	12	11	11	—1
Primer	3500	12	12	12	
Pyramid	36700	24	23	23	—1
Quatsino	1000	9	9	9	— ½
Rackla	4000	18	15½	15½	
Reeves	1000	65	65	65	
Riviera In	5000	26	22	22	—3
Rocket M	12000	13	10	12	+2½
Rockind	2882	4	4	4	
Ring Hill	9000	32	31	32	—1
Sabina In	900	166	165	165	
Seneca D	11221	71	70	70	
Sheba	9500	14	12	m12	
Sheba	9500	14	12	12	
Sierra	21300	180	172	172	+7
Silmil Ltd	5075	22	211	22	+2
Silverqk	1500	6	6	6	
S Spring	6300	45	43	44	+ ½
S Standrd	14200	62	60	61	—1
Skaist M	56000	52	37	40	—9
Slocan D	2975	290	278	290	+1
Sonic R	25700	49½	42	49½	+6½
Spartan	5100	16	15	16	
Specair	8500	14	10	10	—4
Taseko	7000	15	15	15	
Texal D	17000	28	23	26	+1
Torwest	3000	17	16	17	
Trans Col	5000	8½	8	8	—1
Turismo In	5000	12	12	12	—1
Tyee Lake	2000	15	15	15	
Unit Chief	500	30	30	30	
Untd Cop	1000	7	77	7	
Val Cop	104	7½	7½	7½	
Vanada	15000	3	2	2½	
Vestor	1000	55	55	55	—5
Westn Buf	1000	3½	3½	3½	
West M	500	225	218	218	—2
Westind	700	8	8	8	
Wharf Res	500	35	35	35	—2
W River	11000	21	20	20	—1
Zenith	4000	21	20½	20½	— ½
WARRANTS					
Hbrough Rt	900	30	30	30	—1
Ok Helic w	100	$7	7	7	
OILS					
Alska Ken	4500	63	55	57	+3
Albany Oil	13650	82	80	80	—3
Alta Cop	73700	70	58	70	+12
All Rox	2100	65	64	65	
Balindry	2100	145	145	145	
C Hdrogas	1000	130	130	130	
Cparal	12500	39	31	32	—5½
Chieftn Co	900	15¼	15¼	15¼	
Complex	1158	95	95	95	
Cmercl	6000	14½	14	14½	
Concept	550	210	205	205	—5
Coseka R	3900	330	320	325	—5
Davoil N	50900	28	240	24	—4
Delta Pet	11000	46	46	46	—1
Embasy	150	46	44	46	
Five Star	12500	13	11	11	
Ft St John	1000	63	63	63	
Freehold	3000	60	56	60	+3
Giant Reef	1000	25	23	23	
Gold West	4500	8	8	8	
Greenind	400	130	130	130	+5
Montery A	27500	64	57	58	
M States	4800	200	190	195	—35
P R Pete	6100	18½	16	18½	+1
Plains P	4500	38	36	38	+2
Pondry	10000	118	110	118	+6
Rand R	6500	83	80	83	+4
Stmpede	2200	63	60	63	+3
Sunlite	100	8¼	8¼	8¼	
Texacal R	2000	16	16	16	
TC Res	700	155	150	150	—5
Vargas	8500	17	17	-17	
West Ex	1500	7	7	7	—1
Whistler	2500	27	25	27	
W Gold	6000	30	29	29½	— ½

TODAY'S GRAIN PRICES

WINNIPEG (CP) — Rapeseed prices made small gains in a duller volume of trade at the close on the commodity exchange.

Flax prices advanced as much as 5⅛ cent in a brighter trade, oats and barley prices were unchanged to fractionally stronger and rye prices fluctuated fractionally.

	High	Low	Close
Flax			
Dec	377	370	376½
May	385	375	384¼
Jly	382	372	380
Rapeseed Vancouver			
Jan	334¼	326	331¾
Mar	335½	326¾	331¾
Jun	331	324	327¾
Rapeseed Thunder Bay			
Dec	——	——	309
May	321	314	317¾
Jly	317	311½	315⅞
Oats			
Dec	100	99½	99½
May	101¼	99⅝	100⅝
Jly	99½	97¾	98¼
Barley			
Dec	142¼	142	142¼
May	145	142½	144⅜
Jly	144½	142	143⅝
Rye			
Dec	163	154½	161¼
May	169¾	161½	168¼
Jly	167	158½	165⅝

CHICAGO

	Open	High	Low	Close
Wheat				
Dec	267	272¾	266	269¾
Mar	265¾	272	264¼	269½
May	260½	264¾	257½	263½
Corn				
Dec	157½	163½	157½	161
Mar	158½	163¼	158	160¾
May	158½	161¾	157	159½
Oats				
Dec	104	109¾	104	109¾
Mar	101	103¾	101	103
May	99	100¼	98½	100¼
Soybeans				
Jan	426	435	420	432
Mar	423	431¾	418¼	427¾
May	425	428	415¾	421

COMMODITIES

	Open	High	Low	Close
Silver—New York				
Dec	195.30	196.80	194.90	196.80
Jan	195.90	197.30	195.00	197.30
Feb	196.70	—	—	198.30
Copper—New York				
Dec	47.80	47.80	47.80	47.95
Jan	48.10	48.20	48.05	48.15
Mar	48.95	49.00	48.75	48.95
Lumber—Chicago				
Jan	147.50	154.90	148.10	154.20
Mar	147.50	151.20	145.20	151.20
May	—	144.00	139.10	144.00
Pork Bellies—Chicago				
Feb	48.30	49.20	48.27	48.47
Mar	47.60	48.27	47.37	48.17
May	46.65	47.25	46.50	47.20
Plywood—Chicago				
Jan	155.90	163.80	155.90	162.00
Mar	143.80	149.00	143.80	147.50
May	138.50	145.00	138.50	142.50
Jly	136.50	140.70	136.00	139.00
Sept	134.00	137.50	132.50	136.00

MOST ACTIVE STOCKS

By The Canadian Press

Stock	Sales	High	Low	Close	Net Ch'
INDUSTRIALS					
NSI Mark	67405	$7¾	6¼	7¼	— ⅝
Molson A	25121	$29⅞	29	29½	— ¼
BP Can	23156	$18¼	17½	18	+ ½
Bank Mont	22245	$21¾	21⅜	21½	+ ¼
Cons Build	20600	230	215	220	—10
MINES					
Anglo-R	69900	109	100	104	+2
Cons Ram	46680	330	320	320	+10
Louvicrt	31700	5½	4½	4½	—1½
ISO Mines	29300	285	260	265	—5
Cassiar	22720	$11	10⅝	10⅝	— ½
OILS					
Houston O	67882	380	360	360	—5
Houston w	42650	84	70	70	—2
RAM	26900	10	9	9	—1
C Bonanza	19750	147	140	144	+4
Peyto Oils	17440	490	480	480	

CLOSING AVERAGES

NEW YORK (Dow Jones)		TORONTO	
30 Industrials	1025.06 dn 5.41	154 Industrials	218.07 dn 0.40
20 Transport'n	232.59 dn 4.90	12 Golds	183.09 dn 0.37
15 Utilities	122.09 dn 0.57	29 Base metals	83.00 dn 0.58
67 Stocks	333.27 dn 3.11	19 Western oils	273.62 dn 1.37
Volume, 17.93 million.		Volume, 2.485 million.	

Prices Drop At Toronto

Prices at Toronto were lower in active trading.

Beverage, food processing, industrial mine and utility stocks were among sectors of the market showing losses. Communication, construction and material, oil refining and general manufacturing issues recorded gains.

Declines were well ahead of advances 257 to 190, while 287 issues remained unchanged.

Bank of Nova Scotia was down 1¼ to $36¾, NSI Marketing 1⅛ to $7, Shell 1 to $56¾, Consumers Distributing 1 to $33½ and New Providence 2 cents to 25 cents.

Chateau-Gai rose 8⅝ to $43⅝, Peoples Department Store 1 to $19½, Texaco 1 to $58, Laidlaw ⅞ to $17⅝ and Columbia Cellulose 50 cents to $1.40.

Placer lost ⅞ to $40½, Bethlehem ½ to $10½ and Cassiar ½ to $10½. Consolidated Rambler was up 30 cents to $3.40 and Sherritt Gordon ¼ to $13½.

New York

Prices at New York sank lower again today despite optimistic business forecasts. Analysts attributed the slump to seasonal factors.

Airline stocks were hard hit because the international rate negotiations in Geneva broke off Wednesday. The collapse of the talks leaves carriers free to set their own rates on flights as of Feb. 1.

Pan Am, which says it faces a financial squeeze unless a proposed $75 million stock issue is floated successfully, dropped 1⅛ to $10. TWA was off 3⅛ to $46 after a delayed opening.

Montreal

Declines outnumbered advances in light trading at Montreal.

Acres Ltd. dropped 2¼ to $19¾ and Falconbridge Nickel 1 to $58½ while Trimac Ltd. rose 1¼ to $12 and Peoples Stores 1⅛ to $19½.

London

London showed firmness in selected issues in quiet trading today. Gainers included Dunlop, Swan Hunter, P. and O., Marks and Spencer and Boots.

DIVIDENDS

By The Canadian Press

B.P. Canada Ltd., five per cent A pfd., $1.25, Jan. 15, record Dec. 18.

Cambridge Leaseholds Ltd., six cents, Jan. 25, record Jan. 11.

Cockfield Brown and Co. Ltd., 12½ cents, Dec. 29, record Dec. 18.

Crush International Ltd., eight cents, Jan. 15, record Dec. 29.

Dominion Dairies Ltd., 80 cents, Jan. 15, record Dec. 29.

Emco Ltd., five cents, Jan. 31, record Dec. 22.

Exquisite Form Brassiere Ltd., first pfd. series A, 15 cents, Jan. 2, record Dec. 21.

Maple Leaf Mills Ltd., 20 cents; 5½ per cent pfd., $1.37½; both payable Jan. 2, record Dec. 15.

Reader's Digest Association Canada Ltd., 20 cents, Dec. 29, record Dec. 20.

Standard Broadcasting Ltd., 10 cents, Jan. 10, record Dec. 20.

$ EXCHANGE

VICTORIA — Purchase of U.S. funds in terms of Canadian dollar was quoted today by the Royal Bank at $0.99¼ for cheques, .99⅛ for cash and .98⅛ for silver. Selling rates were $1.00¼ for cheques and 1.00⅜ for cash.

NOON PRICES

MONTREAL (CP)—U.S. dollar in terms of Canadian funds at noon today up 1/32 at $0.99 23/32. Pound sterling up ⅜ at $2.33⅝.

NEW YORK (CP)—Canadian dollar in terms of U.S. funds at noon up 5/64 at $1.00 25/64. Pound sterling up 5/64 at $2.34 5/32.

MARINE

Insurance Is Our Business, Not a Sideline

HARBORD INSURANCE LTD.

PRIME SOUTH OAK BAY QUALITY HOME

SEAVIEWS — $53,500

★ Three bedrooms (master with full ensuite).
★ 1750 sq. ft. of luxury living space on main floor.
★ Lovely landscaped garden (lot size 100x170).
★ Rec room with fireplace.
★ Valuable extras.
★ Top value here with excellent terms. MLS.

For appointment to view, call

J. B. YOUNG 383-4124 anytime or 598-1818, or ROBERT YOUNG, 383-4124 anytime or 384-3594.

Park Pacific Investments

VICTORIA'S FINEST

● 3 Bedrooms—1½ Baths
● Full Basements— Indoor Swimming Pool and Large Recreation Complex

VILLAGE PARK TOWNHOUSES

3987 Gordon Head Rd.

OPEN TO VIEW 1-5 p.m.

(Except Sunday)

● LOW DOWN PAYMENT
● EXCELLENT TERMS ● TRADE YOUR HOME

Further Information CALL 592-2407 or VILLAGE PARK OFFICE 477-1611

WHYTE & GOWER

OAK BAY PROPERTIES LTD.

2227 Oak Bay Ave. — Exclusive Agents

IMMEDIATE OCCUPANCY

VICTORIA'S FINEST SELECTION CONDOMINIUMS AND TOWNHOUSES

$15,000 TO $37,500

VIEW BY APPOINTMENT

BRAND NEW PAKINGTON MANOR 1012 PAKINGTON

MARQUEE COURT 2095 OAK BAY AVENUE

HYCROFT 1157 FAIRFIELD RD.

300 DALLAS SEAFRONT 2 Only Suites

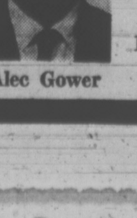

Alec Gower

TRADE YOUR HOME

WHYTE & GOWER

Oak Bay Properties Ltd.

2227 Oak Bay Avenue

592-2407

EXCLUSIVE AGENTS

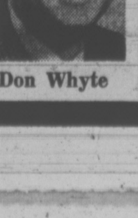

Don Whyte

NEW YORK

3 P.M.

Stock	Bid	Stock	Bid
Admiral	18	Gulf Western	35¼
Addressgrph	34¾	Gen Dynam	26¼
Alcan	23⅛	Gen Instru	26
Allied Chem	30	Hecla	16
Allis-Chalm	12⅝	Hilton Hotel	45⅜
Amer Bcast	73¾	Honeywell	133½
Amer Can	31½	Inland Steel	34⅛
Amer Motors	8¾	IBM	392½
Amer Elec P	30	Int Harvest	39⅝
Amer Tel T	52⅜	Int Paper	40½
Anaconda	19⅞	In Tel T	59½
Avco	16⅝	Int Minerals	25
Amer Smelt	20⅛	Int Nickel	32⅜
Air Reduc	19	Int Utilities	23⅝
Ampex	6⅜	Johns-Man	32⅜
Amer Metal	32⅞	Kaiser Alum	19
Amer Airline	27	Kennecott	22¾
Ashland Oil	33½	Kraft	50¼
Atl Richfield	77⅜	Libby-McNeil	6
Avon	137½	Litton Indus	13⅜
Bab Wilcox	26⅛	Ling-Temco	10½
Beech Air	23½	Lockheed	9⅜
Bethle Steel	30	Mattel	15
Boeing	26⅛	Minn MM	185½
Burl North	48⅜	Merck	189⅞
Burroughs	124¼	Mobil Oil	72⅜
Brunswick	35¾	Mont Ward	28½
Boise Casc	10¾	Monsanto	50⅝
Borden	30¾	McDon Doug	37⅜
Bell Howell	56⅞	Newmont	28¾
Burl Indups	36¼	Natomas	67
Borg-Warner	36⅛	N Cash Reg	31¼
Bendix	49¼	Occidental	12¾
Canada Dry	13⅜	Outboard	45⅜
Caterpillar	67⅝	Pan Am	9¾
Celanese	41¼	Pac Gas	33
Cessna Air	34¾	Penn Central	3⅛
City Invest	15¼	Phillips Pet	42⅜
Coca-Cola	148½	Polaroid	128¾
Colg-Palm	93⅛	Pepsi	88⅛
Control Data	62½	Pit Bowes	18⅝
Colt Indus	21	Proc Gamble	8¼
Con Edison	25⅛	RCA	37¼
C Satellite	62¼	Raytheon	36
Comp Science	5¼	Royal Dutch	15⅝
Chris-Craft	6¼	Repub Steel	27⅜
Chrysler	40	SCM	17½
Colum Bcast	53¼	Safeway	43⅝
Crown Cork	27¼	Sears Roe	117
Crown Zeller	29⅜	Shell Oil	59½
Delta Air	63⅛	Stand. Calif.	80¼
Disney	129¼	Exxon	87⅛
Dictaphone	11½	Singer	74⅞
Dow Chem	103¼	Sperry Rand	49¾
Dillingham	10⅝	Swift	37¾
Du Pont	176	Southern Pac	46⅛
Eastern Air	24⅛	Teledyne	20⅛
East Kodak	148	Texaco	38⅛
El Paso	20⅞	Texas Gulf	17½
Ford Motor	77⅝	20th Cen Fox	10⅜
Fed N Mtg	21	Transamer	18⅛
Fair Hiller	10⅜	TWA	44⅛
Firestone	25½	Union Carb	51
Fair Camera	51⅜	Union Pac	68¾
Gen Elec	68¾	Uniroyal	15⅜
Gen Foods	31	Utd Aircraft	46⅜
Gen Motors	82⅜	Utd Brands	12¼
Gen Tel E	31½	U.S. Steel	32¾
Georgia Pac	40⅝	Utd Airline	34⅜
Gillette	62⅝	Westinghouse	45
Goodyear	31¾	Western Air	16
Greyhound	18¼	Whirlpool	36½
Grumman	11⅛	Woolworth	32½
Gulf Oil	26¾	Wometco	18⅛
		Weyerhauser	54
		Xerox	148⅞
		Zenith	53⅜

Inner Harbor future heading for the drawing board

Erickson Likely Overseer of Harbor Plan

City council was expected to approve this afternoon the appointment of internationally-known architect Arthur Erickson as design "overseer" for the integrated redevelopment of several key sites dotted around the Inner Harbor.

Erickson, 48, of Vancouver, who designed the highly-praised Canadian pavilion at Expo 70 in Osaka, Japan, will likely be commissioned for $35,000, Mayor Peter Pollen said today.

The proposal at today's meeting of council is little more than a formality requiring official endorsement, as the matter has already been considered by aldermen in committee.

Pollen said the relevant resolution recognizes the "great progress" that has been made in the whole Inner Harbor area, with the acquisition of the Ocean Cement site and the impending shift to public control and use of other important stretches of waterfront.

Erickson's commission, he said, will be to prepare "conceptual plans" in the framework of an over-all plan for the Inner Harbor, including privately-developed sites as well as those projects which will be undertaken by the public sector.

He said council is aware that $35,000 is a lot of money to spend on this master-plan, but considering the international reputation and high calibre of the architect, and the importance of the harbor's future to the city, "we feel it is money well worth spending."

In addition to the Ocean Cement which it already owns, and which will be vacated by the spring of 1973, the city is now negotiating for the purchase of the waterfront property across the water owned by Marathon Realty, the Canadian Pacific subsidiary.

Agreement on price is expected soon, and from recent talks between city representatives and cabinet ministers in the provincial government the indications are that the province will help with funds.

Negotiations are also going well with Imperial Oil for the acquisition of the Causeway garage adjacent to the Black Ball ferry terminal.

The terminal itself is on land leased from the provincial government, and the city hopes to regain control of this when the firm relocates.

Other recent developments indicating that the long-mooted Inner Harbor renewal plan is really starting to gell were:

--Allocation of $280,000 by the provincial government for construction of a water-level promenade along the Causeway in front of the Empress.

—The announcement this week that Bapco Paint Ltd. is vacating its site at Laurel Point, which will be developed as a hotel-apartment-recreation complex.

All these pieces in the harbor jigsaw will be assembled by Erickson, Pollen said, adding "He has expressed a strong desire to become personally involved in the future of the Inner Harbor.

Among other projects, Erickson has designed the Man in the Community pavilion at Expo 67 in Montreal, the mountain-top Simon Fraser University in Burnaby and the MacMillan Bloedel office tower in Vancouver.

While Population Grows, Birth, Death Rate Drops

Greater Victoria's senior public health officer has underlined again the staff shortage he has complained about repeatedly in recent years.

With half a month left in 1972, Dr. J. L. M. Whitbread has issued the annual report of the Greater Victoria Metropolitan Board of Health for 1971.

Health board staff cover the capital region from Jordan River to the Gulf Islands and the annual report takes the pulse of Greater Victoria in many areas — from the rate babies are being born and old people are dying to the incidence of venereal disease, chickenpox and illegitimate births.

While the population of Greater Victoria continues to climb — from 154,000 in 1962 to 204,500 at the end of 1971 — the rate at which people are being born and dying is dropping.

The birth rate per 1,000 population has decreased from 23.1 in 1962 to 12.8 in 1971 and Whitbread cites three possible reasons: publicity on the population explosion, increasing availability of contraceptive means and a change in the public idea of the ideal-sized family.

While the number of deaths in 1962 was 1,931 and this has climbed to 2,220 last year, the death rate per 1,000 population has fallen from 12.5 a decade ago to 10.8 in 1971.

"Life expectancy has increased and many of our elderly citizens living in their own homes, boarding homes, nursing homes . . . are over 80 years of age."

Cardiac disease was the major cause of death through the district in 1971, claiming 774, with malignancies second at 480. Death by accident, including traffic accidents, ranked fifth with 119 killed, while suicides were eighth with 35.

"The number of illegitimate births has changed very little in the past 10 years," the report says, "when related to total population, and has increased from 1.4 illegitimate births per 1,000 population in 1962 to 1.6 per 1,000 population in 1971."

Victoria had most of these, with 143 from a population of 60,897. Saanich, with a population of 65,052, had 65. There were 10 in Oak Bay and 18 in Esquimalt.

Among communicable diseases reported to the health board, mumps soared to 453 cases last year from 110 in 1970. Chickenpox dropped from 351 cases in 1970 to 236 last year and measles plummeted to 10 cases reported last year from 49 in 1970.

There were 250 cases of gonorrhea and 30 of syphilis in Greater Victoria last year, up fractionally from the year before.

But the ratio of cases to population is far lower in Greater Victoria than the provincial average and only about a quarter the ratio found in Greater Vancouver.

The ratio of gonorrhoea cases per 100,000 of population in Greater Victoria was 125 while it was 324 for B.C. and 516 in Greater Vancouver.

Among the variety of services conducted or supervised by the health board staff are sewage disposal and food outlet inspections, clinics for preschoolers, expectant parents, for immunization and transient youth, home nursing and inspection of rest homes.

Victoria Times
THURSDAY, DEC. 14, 1972 13
SECOND SECTION

More Funds Urged For UVic Athletics

More money should be allocated to athletic activities at the university, according to UVic senate commission report released Wednesday.

The report, commissioned by president Hugh Farquhar as a guideline for future academic development of the university, says the student body should be encouraged to increase its contribution to support of athletic programs.

Sports on campus are funded through a certain proportion of students' Alma Mater Society fees which are matched by a contribution from the administration.

"The present AMS fee of $6," the report says, "is well below that allocated to athletic activities at many other Canadian universities. The average across Canada is $15."

The report says the university has used the stadium very little for its own sports purposes with non-university bodies accounting for 95 per cent of its use.

The university however assumes the greatest share of the stadium's operating costs.

It costs $30,000 a year to run the stadium, with $10,000 provided by the municipalities, $3,000 collected in rental fees and the rest paid for by the university.

Set Entrance Standards— UVic Study

A major study on academic development at the University of Victoria says entrance standards "appear to be as low as any in Canada" and recommends entrance exams by 1974.

It is one of 59 proposals in a report released Wednesday night to the senate. Titled Report of the Commission on Academic Development, it is the culmination of six months of hearings and study which has prompted a good deal of speculation on its findings.

Created in February to establish guidelines for the university's future academic development, the commission, under vice-president D. J. MacLaurin, came up with two major recommendations.

Firstly, "that the University of Victoria should be a relatively small institution pursuing the highest standards and specializing in those fields in which it has particular advantages."

And secondly, "that the academic offerings of the University of Victoria should be available for and be of service to the broadest possible spectrum of the whole community . . ."

Another recommendation to combine all modern languages into a single university department, has been termed "backward" by language professors.

"This recommendation was made by people ignorant of the modern language area," Terry Rickwood, head of the department of Slavonic and Oriental studies said today.

"No self-respecting university would do this," Rickwood said, "it's a retrogressive step without any rationale."

Faculty association president John Greene also criticized the recommendation and said the association would consider the entire report in depth and "take a stand" on its proposals.

"Serious deficiencies" in the standard of work produced by graduate students in certain departments was cited by the commission which recommended supervisory committees be created to review graduate students' work.

Dean of Graduate Studies Sam Jennings said today he didn't know the rationale behind such criticisms and would not comment on the recommendations without further study of the report.

The commission also recommends graduate faculties "revise present policies relating to directed reading courses" suggesting that students performance in these courses should be more adequately assessed.

Arbitrarily raising the entrance standards, to a C-plus average for example, is not the solution, the commission says, since there is a wide variation in course grading among high schools.

It recommends therefore establishment of entrance and advanced placement examinations for all in-coming students by 1974.

The report also advises there be a university official responsible for continual investigation of course grades, methods of evaluation and graduating standards.

Evaluation of professors and teaching effectiveness also came under the commission's scrutiny with a recommendation that each department be required to make a formal annual review of the teaching effectiveness of each instructor.

NO CUT FOR LESS WORK

Employees of Woodward Department Stores will shift to a 37½-hour work week from 40 hours this spring with no reduction in pay, it was announced Wednesday.

The company decision applies to its nine stores in B.C. and six in Alberta.

Harold Joy, vice-president of personnnel, said part-time employees also will not suffer financially because their pay is based on their proportion of the full work week and salary.

Joy said "oh heaven's no, that would be most unpopular" when asked if the company's decision to reduce working hours was to save money on salaries, especially with the new $2 minimum wage. He said the lowest hourly wage in Woodwards is $2.15.

The change directly affects 5,500 full-time staff but altogether 14,500 to 15,000 with part-timers, he said. In Victoria, approximately 350 are affected.

Joy said the reason for the change is because Woodwards has "always led the way in employee benefits. Woodwards was the first to go to 40 hours." It is the first major retailer to move to 37½ hours, he said.

With the 37½-hour work week, the maximum work day will be 7½ hours instead of eight. No specific date has been chosen in the spring for the change.

Ring Thief Blames Drugs for Crime

A 20-year-old man was sentenced to six months definite and six months indeterminate by Judge William Ostler in provincial court today after pleading guilty to stealing rings worth a total of $1,249 from a downtown jewelry shop Tuesday.

Blaire Fraser Dickson, of no fixed address, pleaded guilty Wednesday to a charge of theft over $200.

Dickson was arrested Tuesday on a Vancouver warrant by two Victoria drug squad members who recognized him. By coincidence the officers were near the store, Grassie Firbanks Jewelers, 1209 Douglas, when the robbery occurred at 2:15 p.m.

In court today Dickson admitted he was a heroin addict.

In sentencing, Ostler said he saw heroin as "the most compelling reason" for Dickson's thefts. The judge said he hoped the accused would serve part of his sentence in a forestry camp, where the new environment would help separate the young man from his addiction.

Alexander Resumes Post

H. L. Alexander, assistant general manager of Victoria Press Ltd., will resume the additional duties of director of advertising on January 1, J. C. Melville, general manager, announced today.

Alexander relinquished his advertising post October 2, 1969, to act as owner's representative during construction of the new Victoria Press building.

J. A. Hamilton, who was acting director of advertising during this period, becomes assistant to the vice-president, Victoria Press Ltd., on Jan. 1.

Wallace Elected UVic Chancellor

Robert Wallace, a 40-year veteran in Victoria's university community, was elected chancellor of UVic by a landslide vote of the convocation tabulated Tuesday.

Wallace, who received more votes than the other four candidates combined, will succeed Roderick Haig-Brown as titular head of the university.

When he retired as professor and vice-president of UVic in 1971, it was said by a fellow faculty member: "in the mind of the public Bob Wallace was the university."

Wallace started as a student at Victoria College in 1933. He moved with it to the Lansdowne campus in 1946 and to Gordon Head campus in 1962

The 66-year-old Wallace was presented with a UVic Alumni Award in 1969 for "his outstanding service to the cause of higher education" and was elected man of the year by the Victoria Chamber of Commerce last October.

The new chancellor received 958 votes in the convocation election and was followed by Willard Ireland launched by the Security (326), Robert Molson (171), William Featherstone (77) and David Conover (60).

Also elected were six convocation representatives on the university senate: C. Hilary Butler, David Dunsmuir, Charles Gregory, K. R. Thornton, S. A. Van der Voort and K. O. Wright.

Where Do We Find New Jobs, Bapco Workers Ask

By
ROGER STONEBANKS
Times Staff

When an industrial plant decides to shut down, it's people who are hurt.

Some companies just cut and run. No notice, no consultation — to heck with the employees.

Bapco Paint Limited is different. It is being responsible — notice, relocation pay, cooperation with Canada Manpower, discussions with employees.

But it's still a plant closure, and people are hurt.

What will a 60-year-old man do, with a semi-skilled trade and no pension?

Or a 35-year-old father with four children who can't see finding another $700 a month job in Victoria?

Between now and almost a year from now, between 90 and 105 Bapco workers are going to have to adjust — to new jobs, new towns, loss of pay — maybe no job at all. The stabilizing forces — job, house, hometown, family — are thrown into upheaval.

Last night, the members of Local 1947 of the International Brotherhood of Painters and Allied Trades held their regular monthly meeting — ironically on the 13th of the month, and 36 hours after Bapco announced it is shutting down its 66-year-old Victoria factory and moving to Surrey.

The company said it had to move because the present location and limited space makes modernization impractical, and because of disadvantages of being on Vancouver Island when major markets are on the mainland.

Forty employees (half from the plant, half from the office) will move with the company, 10 will retire early and the rest will be laid off. The union represents the plant workers, roughly 90.

The questions on their minds as Local 1947 president Owen Williams opened the meeting were the bread and butter ones — severance pay, seniority, pensions, jobs.

Williams said the severance pay — the company calls it relocation allowances, he calls it "conscience money" — is one week's pay for every year's service, with a minimum service of two years to qualify, plus one week for every year over the age of 40, with a ceiling of 52 weeks benefit.

He says it is "reasonably generous." It is — the union has no severance pay provision in its contract.

What happens to my severance pay if I leave the company between now and when the plant finally closes, asks one member. Williams notes it down. Someone says that everyone should get severance pay whenever they leave — it's a credit for past loyalty and long service.

What are the ground rules for transfers to Surrey? The interviews start next week. It seems likely only the highly skilled will be taken.

What happens to Local 1947? The certification address should be changed.

The contract expires next November. Williams, who doesn't expect to go to Surrey, says negotiations should go ahead as normal. The bylaws will need changing, he adds.

"Where are people going to get jobs at $4 and $5 an hour in this town?" No one knows.

"You have a fairly good wage scale down there compared with the tourist industry in town," says Victoria Labor Council secretary Larry Ryan.

He says it is a "tragic situation," a familiar one in Ontario and Quebec, "the uprooting of people's lives."

Some Bapco men will lose half their pay by accepting new jobs in Victoria, says one member.

"All there is in this town is low paid unskilled jobs. Ninety people have got to get new jobs. If 25 find jobs in this town this time next year they'll be lucky."

What happens to the pension plan? The employees can get their contributions back plus three per cent, or leave it in and draw it out at 65, says Williams.

More questions. About MSA and group insurance. Does Bapco seniority in Victoria transfer to Bapco in Vancouver. All the questions are noted. The company will be asked. The members will be told.

It is apparent there is a good relationship between local workers and local managers. Bapco president J. R. Law is always called "Bob Law." Never "Mr. Law." But plant shutdowns aren't decided at this level.

"Some guy in an ivory tower in Montreal has the power of life or death over my job here. We're going to have to fight the corporations on a global basis," a man said.

Someone mentions that unions are talking of a global strike against Dunlop. The parallel with paintmaking is drawn immediately. Bapco is owned by Canadian Industries Limited. CIL is owned by Imperial Chemical Industries, the giant British company.

A corporate rationalization has been made far away, and no one in Victoria can do anything about it. Unions must think globally, the meeting is told.

Larry Ryan worries about the decline of secondary industry in Victoria. Where will be the jobs for tomorrow's workers?

"The same logic that moves Bapco to Vancouver would move industry from British Columbia to Ontario," he says. Again the theme — world-wide measures by unions to confront multi-national corporations.

The mood of the meeting is serious, but not one of despair. The corporate economic realities are perceived. The bread and butter questions are raised. The union will do what it can.

There is even humor, or perhaps pathos. The annual Christmas party will be held this Saturday. The local votes $100 towards the cost, and someone cracks: "It's being referred to as the last supper."

WEATHER
Tonight: Cloudy, Windy, Warmer
Friday: Wet Snow, Then Rain

Victoria Times

FINAL EDITION

89th YEAR, NO. 158 — VICTORIA, B.C., THURSDAY, DECEMBER 14, 1972 — 10 CENTS DAILY, 20 CENTS SATURDAY

After Ceasefire: U.S. Presence in Civilian Disguise?

By LESLIE GELB and ANTHONY LAKE
Washington Post

WASHINGTON — You can almost hear a sigh of relief in the U.S. that the end of the road in Vietnam is near. But, an agreement in Paris will only mean, in fact, that the U.S. has arrived at a new crossroad: Will America take this great opportunity to declare peace and get out of Vietnam? Or will ways be found to stay in, and support Saigon?

The approach of a ceasefire agreement is setting off alarm bells all over Vietnam. They are warning that a ceasefire will not bring peace, but a new phase of the old struggle. Both Vietnamese sides are girding for the coming contest.

This alarm has also been heard in the Pentagon, the state department, and the U.S. mission in Vietnam. Evidence mounts that they are preparing to maintain an active commitment to the Thieu regime.

So once again the executive branch of government is deciding for which road Americans shall take, without the constraint of national debate. And there is no sign that alarms about U.S. post-ceasefire policies are ready to go off in the congress.

While all eyes are on Paris, here is what reliable news sources say is going on in Vietnam:

Hanoi and its southern allies are taking a number of steps to continue the struggle.

U.S. ANALYSIS

North Vietnamese troops may be folded into Viet Cong units to disguise their presence. These units have been issued orders to rely more heavily on captured American weapons, so that they as well as the Saigon regime can live off American supplies — as they did in the late '50s and early '60s.

The Saigon government has been making wholesale arrests of any and all "suspected Viet Cong." Thieu's administrative cadres are touring the countryside to speed preparations against a new outbreak of Communist political and quasi-military activity. A massive influx of American arms is being distributed.

Meanwhile, U.S. planners are putting together the outlines of a new American presence in Vietnam to support the Saigon government after U.S. troops have left. It reportedly would include:

—Ten thousand American civilian technicians and advisers, many under U.S. defence department contracts, to work with Saigon's armed forces. (Advertisements for these jobs have been placed in English language newspapers in Saigon, presumably to recruit retiring U.S. military personnel);

—Possibly hundreds of military attaches assigned to the embassy;

—Four consulate generals, to replace existing regional U.S. headquarters.

—Advisory teams at the province level as well;

—One thousand A.I.D. personnel;

—One hundred Vietnamese or French-speaking foreign service officers on temporary reassignment to Vietnam, reporting on the situation in the countryside;

—And a large-scale military aid program, if the United States succeeds in removing the requirement of the October agreement that military resupply take place only on a one-for-one basis.

In short, the United States is gearing up to

Continued on Page 2

MUSIC GOES ROUND and round and Andy Stewart, 3½, of 736 Jasmine, was determined to find out where, when he attended a Christmas party for handicapped children at CFB Esquimalt today. Lending Andy a hand in the pursuit of melody is Stuart Dunning, a member of the Naden band.

U.S. Pressure Behind Thieu

Times News Services

PARIS — The United States threw its support today behind the Christmas peace package proposed by South Vietnamese President Nguyen Van Thieu and accused Hanoi of using "high pressure" tactics in an attempt to impose an incomplete peace settlement.

Heyward Isham, representing the United States at the weekly session of the semi-public Paris peace talks, also told the Communists it was futile for them to continue clamoring for signature of the ceasefire agreement drafted in October by Henry Kissinger and Le Duc Tho.

"In our country, the high pressure salesman who tries to obtain immediate signature of an incomplete contract only succeeds in arousing suspicion about the transaction," Isham said.

Meanwhile, Kissinger's return to Washington without a Vietnam pact apparently presents President Nixon today with some hard choices on how to reach a peace agreement.

Nixon arranged a meeting for today with his adviser, who returned shortly before midnight Wednesday night from nine days of bargaining in Paris with Tho.

Asked by reporters to comment on the promise he made seven weeks ago that "peace is at hand," Kissinger replied: "Well, that's a great phrase."

He added that he could not comment on the Paris talks until he had reported to Nixon.

Asked whether there would be peace by Christmas, Kissinger said he did not want to make any predictions.

Nixon's decision to summon Kissinger to Washington was regarded by observers as an indication that a final pact had not been agreed upon, although White House spokesman Ronald Ziegler would give no sign whether or not progress had been made.

Ziegler told reporters Kissinger would remain in contact via cables with Tho who is also leaving Paris, and a decision would be taken later whether and when new talks between them should be held.

Dump Blasted

SAIGON (UPI) — Two Communist commandos blew up South Vietnam's largest ammunition dump today in a series of explosions so powerful they lit up the sky over Saigon and shattered windows in the downtown area.

South Vietnamese command spokesmen said the two Viet Cong guerrillas slipped into the installation shortly before midnight, planted the charges and escaped into darkness although they were fired on by guards at the installation.

Four hours later, the first of four blasts rocked the downtown area and injured an undetermined number of people, most of them by flying glass.

Minor explosions were still erupting 10 hours later.

The spokesmen said the four giant explosions destroyed at least 1,000 tons of munitions — including huge bunkers jammed with artillery and mortar shells, bombs and napalm.

The blasts at the Tuy Ha citadel, just eight miles east of Saigon at Cat Lai port on the Dong Nai River, broke hundreds of windows in the capital and ripped plaster from the ceilings and walls.

Hijack Heads Back

OTTAWA (CP) — A Quebecair jet hijacked in Wabush, Nfld., left here this afternoon with a flight plan filed for Montreal. Four crew members were aboard with the hijacker.

RCMP at Montreal said the hijacker, identified as John Maxwell Stanford, had expressed a wish to see his father in Ottawa when the jet arrived there.

It remained on the ground briefly before taking off for Montreal.

A transport department spokesman said a stewardess aboard the plane talked Stanford of Saint John, N.B., into returning to Montreal.

The aircraft arrived at Montreal at 2:30 p.m. and 52 passengers and one stewardess were allowed to disembark.

RCMP said the hijacker had demanded to fly to Winnipeg via Ottawa. He earlier said he wanted to fly to Vancouver.

Left aboard the jet after the passengers were allowed to disembark were the pilot, the co-pilot and two stewardesses. One stewardess was allowed to leave with the passengers, a Quebecair spokesman said.

He identified the pilot as Captain Maurice Quellet, the co-pilot as Uwe Munstermann and the stewardesses remaining aboard as Josette Cote and Lise Kazmerchuk. Stewardess Denise Gosselin left the aircraft with the passengers. All the crew are from Montreal.

Shannon Letcher, 18, en route from Wabush to her home in Moncton, N.B., said the hijacker stood at the back of the aircraft during most of the flight "issuing orders and waving his gun around."

"I was three seats in front and crunched down on my seat," she said.

Richard Carriere, who works in Labrador City, said the hijacker was wearing a coat over a ski sweather and was carrying a rifle.

"I didn't know what was happening at first," Mr. Carriere said.

Ottawa Softens Bilingual Rules

Times News Services

OTTAWA — The federal government today tempered its bilingualism policy by issuing a series of nine public service language principles designed to take the problems of unilingual employees and job applicants into account.

Treasury Board President C. M. Drury said bilingual positions within the public service will be designated by the end of 1973 and properly occupied by the end of 1978.

The announcement shifted the government's target date for implementing functional bilingualism within the public service from the end of 1975 to the end of 1978 and switched the approach from requiring that a percentage of employees within various categories be bilingual to defining specific jobs as bilingual or unilingual.

One of the main features of the new program is that unilingual persons will be accepted as candidates for bilingual jobs if they are willing to take language courses and achieve the degree of language proficiency demanded by the job within a year.

The principle also guarantees a person currently holding a job security in that job even if it is designated bilingual next year and the employee cannot or does not choose to become bilingual.

Such employees will be given a year's notice that the job is to be designated bilingual, offered up to a year's language training to qualify under the new requirements, and be offered a transfer to an equivalent unilingual job if they didn't try to qualify or are not successful at doing so.

If they do not want to transfer they will be entitled to retain the position — even though it had been designated bilingual — and other personnel will be brought in to meet the bilingual requirements of the job.

Drury said that perhaps 25,000 of the 100,000 federal jobs existing across the country would be designated as bilingual by the end of 1978, although he said his estimate would be impossible to verify until job designation is completed next year.

The government's bilingualism policy has been criticized from two main directions — from unilingual public servants worried about their futures and from segments of the general public who maintain that the whole bilingualism effort is a waste of time and is being rammed down the country's throat.

While making major concessions to the first group, Drury made none to the second.

He said that of 16 million English-speaking Canadians, more than 14 million of them

Continued on Page 2

NEWS BRIEFS

Truman Slipping

KANSAS CITY (AP) — Harry S. Truman continued to slip overnight in his fight to stay alive and his doctors said today his condition is "very serious." Hospital officials said the 88-year-old former president of the United States had a restless night and was unaware of anyone speaking to him.

Ulster Vote Set

LONDON (Reuter) — The British government announced today a March 8 date for a referendum in which the people of Northern Ireland will decide whether they want to remain part of the United Kingdom or link up with the Irish Republic.

Tests Underground?

PAPEETE, Tahiti (UPI) — France is busy preparing for underground nuclear tests in its Marquizas archipelago, 1,000 miles northeast of here, in a move aimed at silencing criticism of her atmospheric atomic blasts, according to news reports here Wednesday.

LONG JOHN DAYS OVER FOR A WHILE

Put away the woollies — the cold snap is over.

The forecast is for temperatures in the 40s on Friday and complete clearance of the city's snow by Saturday.

The winds have switched to a westerly direction bringing in warmer air off the ocean.

Two storms in the Pacific, however, are expected to hit Victoria together Friday, causing southeasterly winds at nearly gale force in exposed areas and dumping snow on the north coast and wet snow along the south coast of Vancouver Island.

This is expected to turn to rain as the temperature rises.

PHILLIPS
. . . an easy victory

Phillips Leads TEAM In Routing Old Guard

VANCOUVER (CP) — Art Phillips cakewalked into the mayoralty of Canada's third-largest city Wednesday night, leading into power some political neophytes from an organization only four years old.

Phillips, a 42-year-old millionaire investment dealer, became the city's first-ever mayor from The Electors Action Movement (TEAM) and in the process carried enough of his followers into power to break a 25-year-old stranglehold on civic politics held by the rival Non-Partisan Association.

Although votes in the city of Vancouver were not counted, it was apparent Wednesday night that ratepayers in the Greater Vancouver regional hospital district had given overwhelming approval to a $95 million referendum for hospital construction.

TEAM won control of city council, school board and park board as voters turned out the NPA, former to keep the Co-operative Commonwealth Federation out of city hall.

TEAM took eight out of 10 council seats, eight of the nine school board seats and four of the seven park board positions.

But it was Phillips who led the way for his supporters.

He opened a wide lead from the first poll, increased it at every poll thereafter and ended the counting with a margin of more than 52,000 votes over his nearest opponent, winning more than 70 per cent of the vote.

In second place was Brian Campbell of the New Democratic Party, with Angie Dennis of the Committee of Progressive Electors third and independent Gordon Turner last.

Voting was light, with less than 30 per cent of the 265,000 eligible voters turning out for their third election in less than four months.

Another deterrent to a larger turnout was a heavy snowfall which dumped more than three inches of snow on the city.

Some blunders by the opposition and the retirement of Tom Campbell after three two-year terms as mayor helped Phillips win easily.

Campbell said he was stepping down both "for my own good and for the city's," leaving the way clear for Phillips, who will take over as mayor Jan. 1. He had been an alderman since 1968.

Campbell had represented the NPA, which failed to find a candidate to replace him.

The organization originally chose 50-year-old lawyer Bill Street as its mayoral nominee, then suffered acute embarrassment as local media played up a possible conflict of interest between Street's candidacy and his role as advocate before city council on behalf of private enterprise and as the NPA's chief fund-raising bagman.

If Phillips has his way, the election will mark the last time Vancouver voters will be faced with the chore of choosing 10 aldermen, nine school board and seven parks board position.

Continued on Page 2

Most Active Stocks

Here are the 2 p.m. closing prices on the most active stocks on the Vancouver Exchange.
For earlier prices, see Page 8.

	Close	Ch'ge
INDUSTRIALS		
Hy's	4.75	+.50
Int. Visual	.33	—.03
Ionarc	2.00	+.05
OILS		
Alberta Copper	.67	—.03
Davoil	.28	+.04
Chapparal	.34	+.02
MINES		
Leemac	.62	—.11
Marshall Creek	.04	—.01
Gunn	1.05	—.06
Charlie	.24	+.03
Makaoo	.27	— —

INDEX

	Page
Births, Deaths	44
Classified	44-51
Comics	54
Duncan, Cowichan	33
Entertainment	24
Family Section	29-32
Finance	6-9
Prairie News	27
Sports	18-21
TV, Radio	45

Astronauts Set To Head Home

HOUSTON (CP) — Eugene Cernan stepped off the moon today, leaving in the lunar sand perhaps the last footprint of the generation which first challenged space. Exploration by the Apollo moonships ended with Cernan's last words from the dusty surface before preparing for blastoff to earth: "Godspeed the crew of Apollo 17."

The lift-off was scheduled for 2:56 p.m. today, Victoria time.

". . . As I take these last steps from the surface back home, for some time to come," Cernan said before entering the Apollo landing ship Challenger, "I believe history will record that America's challenge of today has forged man's destiny of tomorrow.'

Then he added: "And as we leave the moon and Taurus-Littrow we leave as we came, and, God willing, we shall return, with peace and hope for all mankind. Godspeed the crew of Apollo 17."

Turning, Cernan then followed his crewmate, Harrison

Continued on Page 2

LOWER FARES BUT NO WAR

Times News Services

GENEVA — Lower air fares are in prospect for trans-Atlantic travellers following the breakdown of the international airlines' price-fixing machinery, although an all-out price war is not expected.

The International Air Transport Association announced Wednesday that scheduled airlines flying between the United States and Europe can set their own fares in open competition starting Feb. 1.

Meanwhile, United Air Lines announced Wednesday that a plan will go into effect next June which will allow passengers to fly between certain points in the United States at charter rates — about 50 per cent below normal fares.

United said that next year it would fly DC-8s at charter rates between New York, Boston, Philadelphia, Chicago, Detroit, Los Angeles, San Francisco, Las Vegas and Honolulu.

Under the plan, the round-trip fare between New York and Los Angeles would be $129; at present it is $336.

It would cost $229 to fly round trip between New York and Honolulu, compared with the present $468.

To fly at the special rates, a passenger would have to buy a ticket at least 90 days before the day of travel.

The ticket would have to be bought from Trade Winds Tours of Hawaii, a travel agency which is United's partner in the venture.

The 40 airlines flying the North Atlantic and major connecting routes failed to agree on new rates after five months of negotiations.

U.S. lines wanted higher fares to offset the business they are losing to cheap-rate charter lines; the Europeans argued that the answer was lower fares to fill up the big planes they now are flying with many empty seats.

Continued on Page 2